43.8
G933

GUERNSEY

BREEDERS' JOURNAL

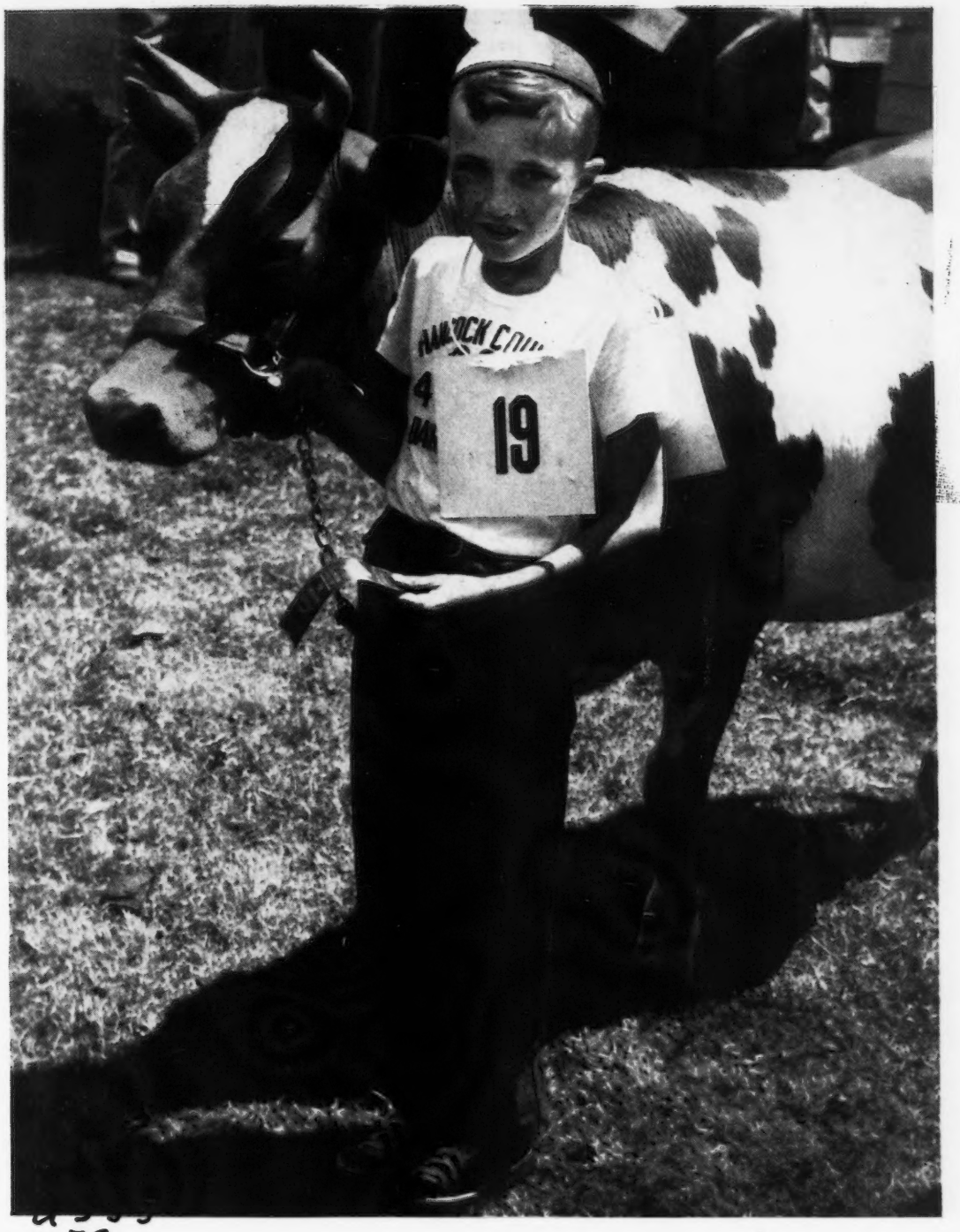

UNIVERSITY OF FLORIDA
Library

August 1
1948

v. 73
No. 15

Hospitable West Entertains

T. B. ACCREDITED VACCINATED AND VACCINATED APPROVED No. A2027

FOREMOST GUERNSEYS

Foremost Acme

Foremost in Name and Breeding Fame

Langwater Foremost

Foremost Bulls Have Done a Great Job

Here is What Few Have Done!

*FOREMOST PREDICTION—More Excellent daughters than any other sire. 101 A. R. daughters, 26 daughters over 700 lbs. fat.

*FOREMOST PEACEMAKER—More A. R. daughters than any living bull—133—others on test. Sire of Tarbell Farms Peerless Margo, 18501—1013—Jr3—365, World Record and Tarbell Peerless Lenda, 13537—762—Sr3—305C—3x, World Record. Also sire of Tarbell Peerless Anola, 13606—653—Jr3—305C, Class Leader 6th place.

*FOREMOST ROYAL VALOR—a great sire of high producing daughters. Foremost Royal's Rose, 17685—994—Sr3—365, World Record. Foremost Quantity, 17776—803—7yrs—365C, Class Leader 7th Place.

*FOREMOST HERMES—will have 11 or more daughters over 800 lbs. by end of 1948 or early 1949.

*FOREMOST SUPERB—sire of the only cow in the Guernsey breed with 3 consecutive records over 1000 lbs. butterfat. 10 A. R. records average 15641—810.

Now a few of the younger sires that have recently left for their new homes

FOREMOST DIMPLES ROYAL Dam: FOREMOST ROYAL'S DIMPLE On test 4944—235—Jr2—365 in 140 days	Mr. Richard J. Moser, Berne, Indiana
FOREMOST DIAMOND ROYAL Dam: FOREMOST ROYAL'S MIMOSA 13338—663—Jr2—365C On retest 4983—213—Jr4—365 in 84 days	Mr. R. K. Cornwell, Round Hill, Virginia
FOREMOST FOOTPRINT 15th Dam: CAUMSETT OCEAN MINERVA 16188—762—Jr4—365C	Mr. Chauncey Stillman, Wethersfield Farm, Amenia, N. Y.
FOREMOST BRIDGET'S CHAMPION Dam: JANET'S HARDWICK'S BRIDGET 13681—687—5yrs—365	Mr. Wester R. Johnson, Black River Falls, Wisconsin
FOREMOST J. C.'S FORESTER Dam: FOREMOST FOOTPRINT'S SPRITE On test 3832—170—Jr2—365 in 86 days	Mr. H. I. Haskins, Jr., Branchville, N. J.
FOREMOST COMET 19th Dam: FOREMOST ACME'S QUANTITY 11949—610—Jr3—365 On retest 4294—210—Sr4—365—in 86 days	Mr. George R. Simms, Beaman, Iowa
FOREMOST FOOTPRINT 14th Dam: BROOKNILL CONSTANCE 13271—764—B	Mr. E. L. Crickenberger, Ronceverte W. Va.

A Foremost Bull can do good for you. Write us today.

FOREMOST GUERNSEY ASSOCIATION, INC.

Hopewell Junction (Dutchess County), New York

J. C. PENNEY, President W. K. HEPBURN, JR., Assistant Manager W. K. HEPBURN, Manager

LANGWATER FARM

LANGWATER ESQUIRE

He has the highest rating of any bull awarded the Ohio Guernsey Breeders' Association proved sire certificate. He was purchased when a calf by H. F. Krimendahl, Celina, Ohio and resold as a 6-year-old in the Sun-Blest Farms Dispersal, June 14 to Francis V. Crane, Basquaerie Farm, Millis, Mass., for $10,500.

LANGWATER ACE

Ace was consigned to the 1946 Topsfield Sale as a calf and went to Beauhaven Farm, Skowhegan, Maine for $3,700. At the Beauhaven Dispersal, June 5, J. Scott Parrish, Jr., Richmond, Virginia, bought Ace for $10,200.

Well-bred bulls have a profitable re-sale value

LANGWATER FARM • North Easton, Massachusetts

ACCREDITED...NEGATIVE

JOHN S. AMES, Owner JOSEPH NAGLE, Herdsman HORACE M. CLARK, Manager

NOW IS THE TIME WHEN ALL GOOD GUERNSEY BREEDERS ARE THINKING OF THEIR NEXT HERD SIRE

Dam of a good bull calf

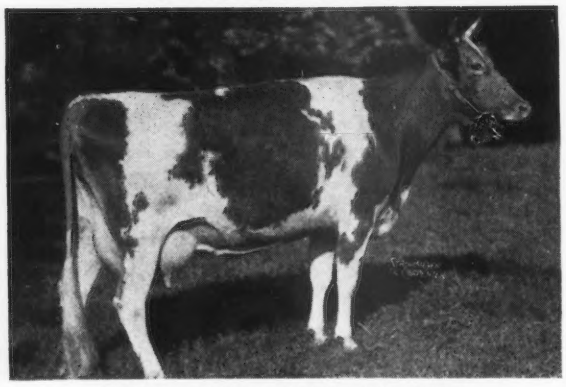

RIEGELDALE EMORY'S NIRA

Bull Calf—Born June 30, 1948

Sire: HILL GIRT MASTERPIECE
Sire: Hill Girt Chevalier
Dam: Cherub's Dora of Hill Girt
12078—681—G
15064—836—AA

Dam: RIEGELDALE EMORY'S NIRA
10957—517—G
15023—704—Sr3—365C
15302—729—5yrs—365C (pending)

Sire: Riegeldale Melba's Emory
Dam: Foremost Nira
13790—671—AA

Granddam of a good bull calf

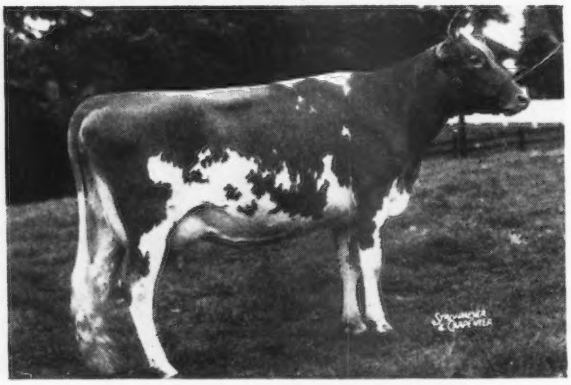

GROTON HOUSE MISTRESS

Bull Calf—Born March 6, 1948

Sire: HILL GIRT LEGACY
Sire: Pine Manor Levity's Legacy
Dam: Groton House Mistress
12425—620—FF
14357—691—DD

Dam: CHERUB'S MAYFAIR OF HILL GIRT
11845—652—FF
15803—828—AA

Sire: Green Meadow Cherub
Dam: Topsy Mayfair
14544—713—CC
15979—772—AA

Dam of a good bull calf

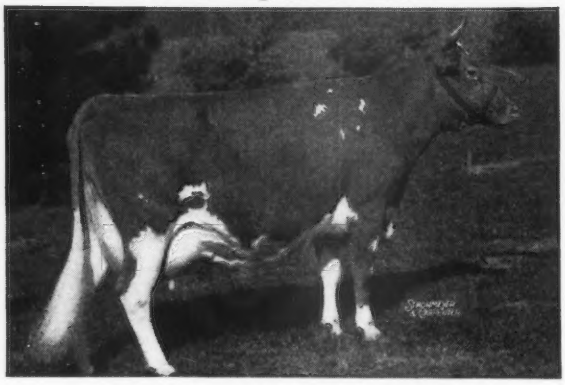

TRUDA OF HILL GIRT FARM 2d

Bull Calf—Born December 31, 1947

Sire: RIEGELDALE MELBA'S EMORY, A. R.
Sire of 77 A. R. daughters.
Sire: His Majesty of Bournedale
Dam: Green Meadow Melba
15342—963—FF

Dam: TRUDA OF HILL GIRT FARM 2D
Classified Excellent
15954—827—AA
Maternal sister to
Brandywine Truda
11423—630—FF
15295—806—A
14300—747—9yrs—365

HILL GIRT FARM

CHADDS FORD, PENNSYLVANIA

H. G. HASKELL, Owner PETE KEARNS, Herdsman JAMES H. DODDS, Supt.

ADVERTISERS' INDEX

Adohr Farm—Calif. 2564
Agnew, C. M.—Pa. 2503
Alchrist Farm—Minn. 2534
Alderney-Brooklawn Farms—N. J. 2595
Anchor Serum Co.—Ind. 2501, 2506
Applebrook Farm—Pa. 2550
Armstrong, Philip R.—Maine 2525
Avalawn Farm—Wash. 2555

Bacon, Ralph D.—Mass. 2503
Baker View Farm—Wash. 2559
Blossomdale Farm—Ind. 2596
Bonneville Farm—Wash. 2559
Bonnibell Farm—Wash. 2553
Boone County Guernseys—Ind. 2596
Boulder Bridge Farm Co.—Minn. III. Cover
Box 91 2506
Box 552 2505
Brandtjen Farm—Minn. 2581
Breeder's Equipment Co.—Pa. 2501
Burton Lane Farm—Ill. 2508, 2509

Caphir Farm—Maine 2506
Charlescote Farm—Mass. 2506
Chesterbrook Farm—Pa. 2528
Chicona Farm—Wash. 2556
Chuckluck Farm—Wash. 2558
Clearfield Farm—Ohio 2572
Cloverluck Farm—Mass. 2549
Coates, B. G.—N. J. 2511
Colby Dale Farms—Mich. 2518
Coldsprings Farm—Pa. 2632
Collins, William J.—Mont. 2506
Colorado Guernsey Cattle Club—Colo. 2592
Connecticut State Sale—Conn. 2567
Coronation Farm—Mass. 2584
Craiglan Farm—Wis. 2577
Curtiss Candy Co.—Ill. 2590

Dairylou Farm—Va. 2518
Dietrich Farms, Inc.—Ind. 2585
Dondale Farm—Mo. 2569
Douglaston Manor Farm—N. Y. 2501, 2631
Duffields—Ind. 2596
Dunn's Tour—N. Y. & Mass. 2549

Eagle Valley Farm—Ind. 2579
Eastern States Exposition—Mass. 2567
Echo Farm—N. Y. 2593
Edinham Farm—Ohio 2528
Edisto Farms—S. C. 2524
Elkhart Co. Guernseys—Ind. 2531
Ellis, R. Frank—Texas 2505
Elmcrest Farm—Minn. 2535
Elmstead Farm—Mass. 2525

Fairlawn Farms Co.—N. Y. 2456
Feess Paramount Dairy—Kans. 2580
Florham Farm—N. J. 2454
Flo-Ray Farms—Mo. 2569
Foremost Guernsey Ass'n.—N. Y. II. Cover
Franklin Serum Co.—Colo. 2500
Fritzlyn Farms—Pa. 2578
Fuller Farms—Ind. 2585

Gaylord Guernsey Farms—Okla. 2562
General Mills—Larro Feeds—Mich. 2502
George Sales Service, Russell—Ind. 2511
Glen Farm—R. I. 2588
Golden Arrow Farms—Ind. 2505
Golden Grange—Ind. 2574
Grassland Farm—Conn. 2567
Grayce Farms—Pa. 2529
Graysmarsh Farm—Wash. 2554
Grayson Farm—Pa. 2511
Greenway Farm—Mass. 2563
Grimland, E. H.—Wis. 2506
Groton House Farm—Mass. 2506
Guernsdel Farm—N. C. 2527
Guernsey Grove—Wis. 2577
Gwenwilmar Farm—Ohio 2566
Gwynllan Farm—Pa. 2560

Hales & Hunter—Ill. 2501
Hall, Gordon—N. J. 2498
Hamptonburgh Farms, Inc.—N. Y. 2581
Happyholme Farms—Calif. 2597
Haven Hill Farms—N. H. 2627
High Springs Farm—Pa. 2585
Hill Girt Farm—Del. 2450
Hollow Hill Farm—N. J. 2575
Homewood Farm—Va. 2591
Housatonic Farms, Inc.—Conn. 2525
Howland Farm—Vt. 2512, 2513

Ideal Guernsey Farms—N. J. 2517
Indiana G. B. A.—Ind. 2568
International Electric Co.—Ill. 2501
Ithaca Sales & Pedigree Co.—N. Y. 2587

Jardine, A.—Pa. 2506

Kansas Guernseys—Kansas 2580
Kilmac Farm—N. J. 2598
Kingendale Guernsey Farm—Ind. 2563

Laacke Co., R.—Wis. 2503
Land O'Dreams Farm—Wash. 2557
Langwater Farm—Mass. 2449
Larch Farm—Mass. 2575
Laurel Locks Farm—Pa. 2511
Laurel Mills—N. J. 2527
Lauxmont Farm—Pa. 2506
Lawguern Farm—Minn. 2534
Lecky, Glenn—Ohio 2503
LeGear Medicine Co., Dr.—Mo. 2505
Liseter Farm—Pa. 2507
Lookout Valley Farm—Wis. 2598
Lower Round Top Farm—Md. 2528

Maple Leaf—Minn. 2535
Marlow Milking Machine Co.—Minn. 2503
Marsh Farms—N. Y. 2549
Mayflower Farm—Ohio 2587
Maywood Farm—Pa. 2571
McCord, Tom—Ala. 2503
McDonald Farms—N. Y. 2540
Meadow Lodge Farms—Okla. 2593
Merryman & Sons, Louis McL.—Md. 2514—2516, 2522, 2523, 2526, 2530, 2532, 2533, 2538, 2539, 2543—2545, 2547, 2564, 2565, IV. Cover
Minnesota Guernseys—Minn. 2534, 2535
Missouri Guernseys—Mo. 2569
Moore Bros. Corp.—N. Y. 2503
Mt. Ararat Farms, —Md. 2576
M-R Guernsey Dairy Farm—Wis. 2519

National Guernsey Show—Iowa 2500
Near's Food Co.—N. Y. 2504
New Jersey G. B. A.—N. J. 2587
Nutritional Research Assoc.—Ind. 2501
Nyala Farm—Conn. 2582

Oakvale Farms No. 2—Minn. 2535
Ogledale Farm—Miss. 2586
O-Kay Farm—Ohio 2563

Pate Sales Co.—N. J. 2542
Pennsylvania G. B. A.—Pa. 2510, 2536
Performance Register—N. H. 2573
Phillips, Carmen H.—Pa. 2506
Pine Grove Farm—N. Y. 2537
Pine Ridge Farm—Minn. 2534
Prairiemede Farms—Mo. 2569
Premier Farms—Mich. 2596
Prestdale Farm—Idaho 2599

Quaker Oats Co., The—Ill. 2548

Ransom Farm—Kansas 2580
Red Cross Farm—Ky. 2583
Ridgewood Farms—Ind. 2546
Riegeldale Farm—Ga. 2628
Riverview Farms—Wash. 2558
Robinlawn Farm—Va. 2566
Robin Roost Farm—Tenn. 2546
Robinson, C. W.—Calif. 2506
Rovadale Farms—Pa. 2528
Rozelyn Guernsey Farm—Wash. 2556

Salley Sales Service—S. C. 2521
Sanfadair Farm—Minn. 2537
Shawnee Springs Farms—Mich. 2586
Siebway—Ind. 2537
Skagit County G. B. A.—Wash. 2557
Sportsman's Hall—Md. 2570
Spring Ridge Farm—Wis. 2577
Spruce Shadows Farm—Minn. 2572
Sterling Farms, Inc.—Conn. 2594
Stockland Supply Co.—Minn. 2501
Strohmeyer and Carpenter—N. Y. 2503
Sunnyhill Farms, Inc.—Pa. 2570
Sunrise Farm—Kans. 2580

Tarbell Guernsey Farms—N. Y. 2541
Tillybardin Farm—Wis. 2577
Tom Cooper Farms—Okla. 2600
Traxdale Farm—S. C. 2592

Valley Gem Farms—Wash. 2555
Valley Pride Farm—Wash. 2556
Valleyrun Farm—Pa. 2601
Valley Set Farm—Ind. 2531
Van Dyke Guernsey Farm—Minn. 2535

Walker Farms—Miss. 2520
Walker's Cloverland Dairy—La. 2578
Walmar Farm—Kans. 2580
Waukesha County G. B. A.—Wis. 2577
Western Glow Farms, Inc.—Wash. 2552
Westfield Farm—Mass. 2546
Weston Mfg. Co.—Colo. 2506
Wethersfield Farm—Mass. 2602
Wetmore, Fred C.—Ohio 2503
Whatcom Co. G. B. A.—Wash. 2556
Where to Buy Guernseys 2506
White Lick Farm—Ind. 2588
White, Fred T.—N. Y. 2506
Wildhaven Farm—Nebr. 2567
Wilgorlan Farm—N. J. 2499
Winamere Farm—Mo. 2569
Winding Lane Farm—Md. 2506
Windy Hill Farm—Minn. 2534
Witchwood Farm—Pa. 2561
Woodacres—N. J. 2497
Wyno Farms—Pa. 2589

Yakima Valley—Wash. 2559
Yellow Creek Meadow—Ind. 2531
Yocliff Farm—Pa. 2588

Chat . . .

A Meadowcroft milk cart is in use in the Pennsylvania G. B. A. Sales Pavilion in Lancaster. The cart was donated by the maker, Irvin Gotshall, Westtown, Pa. Durably constructed of aluminum, this time-saving piece of farm equipment, that allows for a convenient way in weighing and recording of milk weights and moving of milk, will find much favor in many dairy barns.

The young daughter of Lockshore Noble Apollodorus at Walker Farms, Stoneville, Miss., rates special housing accommodation. Why shouldn't she? The day she was born a tornado completely carried away the barn where she was, leaving her and her dam unharmed. Lane and Jimmy had the same experience, however, and Jimmy received a bruised shoulder as the barn left its foundation.

President R. F. Loree, Florham Park, N. J., spent five days at the office of The American Guernsey Cattle Club in Peterborough. Lloyd Wescott, chairman of the GOLDEN GUERNSEY Advisory Council, was with Mr. Loree for two of the days.

Others to visit the office included Colonel P. V. W. Gell & Son from North Wirksworth, Derbyshire, England; Mr. and Mrs. Arthur Mulford, Towson, Md.; Wilfred Jordan, Rochester, N. H., and Rex LeParmentier, Danvers, Mass.

At the Dairy Science meeting, held at Athens, Ga., Bob Olmstead, dairy extension man from State College, Pa., advised that a group of Guernsey breeders representing the Guernsey Bull Committee for the Western Pennsylvania Artificial Breeders' Association, enroute to the spring Trenton sales, had a bad accident after leaving Coldsprings Farm. Jim Hamilton, Glen Lockhart, and E. J. Farabaugh received major injuries. Frank Miller, county agent in Clarion County, and Roy Campbell, fared a little better. We wish them all a speedy recovery.

Entered as Second Class Matter, December 15, 1909, at the Post Office at Peterborough, New Hampshire, under act of March 3, 1897. Acceptance for mailing special rate of postage provided in section 1103, Act of October 3, 1917: Authorized August 9, 1918.

The Cover . . .

Fair time is junior time, when boys and girls throughout America have a great opportunity to show their Guernseys. Barry Young, Ellsworth, Me., with Tamworth Sylvia's Pauline, junior champion in the Junior Division at the Eastern Maine Parish Show. "Pauline" was first place heifer, 18 months and under 2 years, in the open show.

The Second Pilgrimage

Twenty-one years ago in May, a group of Guernsey breeders and some members of the staff of The American Guernsey Cattle Club steamed out of New York harbor bound for England and the Island of Guernsey. They were going to visit the home of the Foundation of the Guernsey breed.

May, 1948, another group of Guernsey breeders, and some members of the Club staff, boarded a Special Guernsey train and headed west from Chicago. They were going to visit the breeders and herds on the Pacific Coast. The distance of the two tours, or pilgrimages, was about the same, but in different directions.

The first Pilgrimage was going home, where the breed had been established for hundreds of years; the second was pushing further west to visit friends and breeders who have seen the breed develop within a generation. Several of the same people were on both trips, and they agreed that they were of equal value in promoting Guernseys.

Many of the 1948 Pilgrims were making their first trek across the 3,500 miles of our country, and were delighted and surprised at what they saw. The West has grown up but, in that growing, has lost none of its hospitality. It always was a country that welcomed the stranger and made him feel at home, and it still retains much of that old-time spirit.

The annual meeting of The American Guernsey Cattle Club, held at Portland, was not only one of the greatest in attendance, but the influence of bringing so many breeders together from all parts of America will have a very lasting effect. Problems were explained and understood; lasting friendships made and renewed.

The Second Pilgrimage was a steppingst-one to Guernsey progress.

The American Guernsey Cattle Club

OFFICERS AND EXECUTIVE COMMITTEE

R. F. Loree, Florham Park, N. J., President '53
Kent B. Hayes, Oklahoma City, Okla., Vice-President '53.
John S. Ames, Boston, Mass., 2nd Vice-President '51.
Karl B. Musser, Secretary-Treasurer.
James B. Sweeney, Attorney.
John S. Clark, Huntington, L. I., New York '49.
George W. Emde, P. O. Box 319, Lodi, Calif. '52.
Granville H. Hibberd, Brooklandville, Md. '51.
George Watts Hill, 111 Corcoran St., Durham, N. C. '52.
Otto H. Liebers, Lincoln, Neb. '49.
J. M. McDonald, Cortland, N. Y. '50.
Gavin W. McKerrow, Pewaukee, Wis. '51.
Owen J. Roberts, Chester Springs, Pa. '50.
B. Royce, R. 1, Box 128, Vancouver, Wash. '49.
Fred C. Siess, Lebanon, Ind. '52.
L. V. Wilson, Excelsior, Minn. '50.
Howard J. Ziegler, Clyde, Ohio. '53.
(Year indicates Committee term expiration).

Central Office

Karl B. Musser, Secretary-Treasurer.
Robert D. Stewart, Asst. Secretary.

ADVANCED REGISTER

C. M. Cummings, Director; Office Manager and Asst. Treasurer.
Clarence W. Greenie, Superintendent.
Irving E. Nichols, Assistant.

GUERNSEY BREEDERS' JOURNAL

Lincoln R. Lounsbury, Managing Editor.
R. G. Price, Advertising Manager.
Stevenson W. Close, Asst. Advertising Manager.

HERD REGISTER

J. E. Cunningham, Director.
Elmer H. Shattuck, Assistant.

COMPTROLLER

F. Russell Abbott.

TYPE CLASSIFICATION

M. G. Seath, Director, Port Chester, N. Y.

PROMOTION

E. W. Bunce, Director.

EXTENSION

Earl N. Shultz,; Director Performance Register, Peterborough, N. H.
George W. Chambers, Lewiston, Minn.
Henry T. Child, Burlington County Farmers Co-op. Bldg., Pine St., Mount Holly, N. J.
Floyd Greenburg, 410 Walnut Bldg., Des Moines 9, Iowa.
R. L. Holden, Room 300, 125 North 4th Street, Lafayette, Ind.
W. H. Hughes, West Main St., Lebanon, Tenn.
J. McK. Jeter, Little Bldg., Second Floor, Box 162, Union, S. C.
Fred W. Madden, 423 East Main St., Grand Prairie, Tex.
Elmer J. Meadows, Room 302, Corbett Bldg., Portland 4, Ore.
Arthur W. Telfer, 221 Calif. Fruit Bldg., Sacramento 14, Calif.
Ray L. West, 315½ N. 8th St., Room 5, Boise, Idaho.

Golden Guernsey, Inc.

Officers

R. F. Loree, Florham Park, N. J., President '53.
Kent B. Hayes, Oklahoma City, Okla., Vice-President '53.
Karl B. Musser, Secretary-Treasurer.
Vera B. Westover, Chief Accountant.

Directors

Gavin W. McKerrow, Pewaukee, Wis.
Fred C. Siess, Lebanon, Ind.

Advisory Council

Lloyd B. Wescott, Chairman, R. 3, Clinton, N. J. '51.
Henry M. Brown, 491 French Rd., Utica, N. Y. '49.
Oliver M. Burton, Lake Forest, Ill. '50.
W. W. Fitzpatrick, Quail Roost Farms, Rougemont, N. C. '51.
William H. Gould, Burkeville, Va. '50.
W. C. Locke, Kalamazoo, Mich. '50.
John Lyman, Middlefield, Conn. '50.
R. H. McMurtrie, Huntingburg, Ind. '51.
S. C. Price, Hazleton, Pa. '49.
Dudley P. Rogers, Danvers, Mass. '50.
Clarence Sheridan, Fond du Lac, Wis. '49.
A. Ralph Shoemake, Dayton, Ohio. '50.
Harold Wakefield, Adohr Milk Farms, 1901 S. LaCienega Blvd., Los Angeles 35, Calif. '49.
John D. Worthington, Bel Air, Md. '51.
(Year indicates Council term expiration).

MILK MARKETING

J. Frank Johnson, Director.

STATE REPRESENTATIVES

CALIFORNIA

Frank A. Loughary, Sec., California G. C. C., Inc., Room 401, Calif. Fruit Bldg., Sacramento 14, Calif.

CONNECTICUT

Lucius Nanning, Field-Sec., Connecticut G. B. A., Room 500, 151 Court St., New Haven, Conn.

ILLINOIS

George A. Campbell, Jr., Field-Sec., Illinois G. B. A., Inc., 318 S. Main St., Kewanee, Ill.

INDIANA

E. T. Wallace, Sec., Ind. G. B. A., 821 Lafayette Life Bldg., Lafayette, Ind.

MARYLAND

Arthur L. Mulford, Field-Sec., Maryland G. B. A., 103 West Chesapeake Ave., Towson 4, Md.

MASSACHUSETTS

James E. Harper, Sec.
E. A. Springer, Asst.
Massachusetts G. B. A., 146 Summer Street, Boston, Mass.

MICHIGAN

A. P. Cole, Field-Sec., Michigan G. B. A., 212 Abbot Bldg., East Lansing, Mich.

NEW JERSEY

William M. Nulton, Jr., Field-Sec.
Courtlandt L. Terhune, Jr., Asst.
New Jersey G. B. A., New Jersey Agricultural Exp. Sta., New Brunswick, N. J.

NEW YORK

B. J. H. Rikert, Business Manager.
Maynard B. Abbott, Asst.
John A. Sims, Asst.
New York G. B. Co-Op., 1606 E. Erie Blvd., Syracuse, N. Y.

NORTH AND SOUTH CAROLINA

Mack H. Alman, Field-Sec., North and South Carolina G. B. Associations, Little Bldg., Second Floor, Box 162, Union, S. C.

OHIO

Floyd S. Barlow, Field-Sec.
H. E. Denlinger, Field-Sec.
Robert W. Bishop, Field-Sec.
Ohio G. B. A., Public Sq., Wooster, Ohio.

PENNSYLVANIA

William H. Juzi, Field-Sec., Pennsylvania G. B. A., 1211 Payne-Shoemaker Bldg., P. O. Box 491, Harrisburg, Pa.
John B. Blyholder, Jr., Northeastern Field-man, R. D. No. 1, New Cumberland, Pa.
Lloyd R. Eyler, Southeastern Field-man, Pennsylvania G. B. A., 1211 Payne-Shoemaker Bldg., P. O. Box 491, Harrisburg, Pa.
Francis L. Fulton, Western Field-man, 404 Coulter Bldg., Greensburg, Pa.
Samuel G. King, Field-man, Douglassville, Pa.

VIRGINIA

K. M. Mace, Field-Sec., Virginia G. B. A., 914 Capitol St., Room 903, Richmond, Va.

WISCONSIN

George D. Britts, Sec.
Wisconsin G. B. A., 133 Barstow St., Waukesha, Wis.

GUERNSEY BREEDERS' JOURNAL

Devoted to the advancement of the Guernsey breed . . .

VOLUME 73 — *August 1, 1948* — NO. 15

COVER ILLUSTRATION

Barry Young, Ellsworth, Maine, and Tamworth Sylvia's Pauline.
(Photo by Thayer's Photo Service)

FEATURE ARTICLES

Hospitable West Wins Easterners 2457
Diary of Guernsey Special—By Gertrude J. Hibberd 2471
Thyroprotein for My Pure Breds?—By George Hyatt, Jr., and H. O. Henderson 2479
Meridian Spring Show—By R. L. West 2480
Wayne County Show—By G. Mark Goforth, Jr. 2481
Western Maine Parish Show—By Earl N. Shultz 2482
Arkansas Type School—By Fred W. Madden 2483
Pennsylvania Judging School—By Henry T. Child 2483
Eastern Maine Parish Show—By Earl N. Shultz 2483
Florida Judging School & Field Day—By H. McK. Jeter 2484
Chickasha Dairy Judging Contest—By Fred W. Madden 2486
Willamette Show—By Elmer J. Meadows 2486
Utah Judging Schools—By R. L. West 2487
Ashland, Ky., Promotional Sale—By W. H. Hughes 2488
Southeastern Georgia Sale—By J. McK. Jeter 2488
Hickory Hill Dispersal—By Kenyon B. Brown 2488
Butterfield Dispersal—By John A. Sims 2489
Blue Ridge Junior Heifer Sale—By J. McK. Jeter 2489
Sandy Ridge Farm Dispersal—By Kenyon B. Brown 2490
Lancaster County Sale—By M. H. Lynn 2491
Donation Heifer Sale—By Wm. H. Juzi 2491
Beach Farm Dispersal—By R. G. Harwood 2492
Beaty's Spring Sale 2493
Wayne County, N. C., Sale—By G. Mark Goforth, Jr. 2493
Third Central Carolina Sale—By J. McK. Jeter 2494
Bilkeith Farms Dispersal—By Fred W. Madden 2494
Iredell County, N. C., Junior Sale—By J. McK. Jeter 2496
New Fee Schedule 2498
Van Wert Sale—By Floyd S. Barlow 2502
7th Cherokee County Sale—By J. McK. Jeter 2504
Langstoon Farm Dispersal—By Henry T. Child 2505
Capitol District 4-H Calf Selections—By John A. Sims 2621
Plain City Show—By R. L. West 2625

DEPARTMENT INDEX

Advertisers' Index 2451
Editorial Comment—The Second Pilgrimage 2452
Changes Among the Leaders:
Tarbell Peerless Lenda 2495
Dorella Elect's Cleo 2495
What the Cows are Doing in the Advanced Register 2603–2630
State Champions 2620
Applicants for Membership 2621

Subscription Price: United States, South America and Central America, $2.00 for 1 year; $3.00 for 2 years; $6.50 for 5 years. Canada, 60c additional per year; Foreign, $4.50 per year.

CLOSING DATES FOR ADVERTISING COPY

7th of the month preceding for issue of the 1st.
23rd of the month preceding for issue of the 15th.

Published the first and fifteenth of each month by The American Guernsey Cattle Club, Peterborough, New Hampshire.

Copyright, 1948, by The American Guernsey Cattle Club.

CORONET - COUNTRY FLOWER - FLUTE - DIANA

ALL THESE GREAT COWS CLOSE-UP IN THE PEDIGREE OF THIS . . .

Bull Calf

Born April 20, 1948

HE IS FOR SALE

Sire

FLORHAM POLLY'S PRINCE

Maternal brother to
Florham Conqueror, A. R.
Florham Sensation, A. R.
Florham Country Gentleman, A. R.
Florham Double Gentleman
Florham Polly's Gentleman

Dam

FLORHAM C. BEATRICE

On test Jr2 has made 2495 milk, 124 fat in 68 days.

LANGWATER PTOLEMY
28 A. R. daughters
3 A. R. sons
Florham Laughter
15645—836—AA
12579—648—7yrs—305C—2x
Florham Coronet
15520—716—BB
Florham Jean
13226—710—CC
Priscilla Maid of Kenilwood
13377—666—E
Pine Manor Orchid
13412—656—A
Elenora of Kenilwood
12731—653—D

FLORHAM POLLY
19509—1013—A
15463—846—Jr2—365
5th place
Maternal sister to
Florham Bella
16050—935—A
Florham Dolly
15379—834—A
(Dam of Florham Crystal, 847—EE, 966—AA, Former Class Leader in EE and AA)
Dam of
Florham Conqueror, A. R.
Florham Sensation, A. R.
Florham Country Gentleman, A. R.
Florham Double Gentleman
Florham Polly's Gentleman

FLYING HORSE SELECT'S COMMANDO
Full brother to
Flying Horse Select Primrose
12816—815—Jr2—365C
Former Class Leader
11479—712—Sr3—305C—2x, 6th place
12816—738—AAA
Former Class Leader
Sire of
Florham C. Abbie
8441—473—Jr2—305C
On retest Jr3 has made 8819—476 in 259 days.
Florham C. Alicia
9106—466—Jr2—305C
On retest Jr3 has made 2528 milk, 118 fat in 54 days.
Florham C. Alice
7454—427—Jr2—305C
Florham C. Arline
8977—418—Jr2—305C
On retest Jr3 has made 2281 milk, 122 fat in 55 days.
Florham C. Anne
On test Jr3 has made 6709 milk, 357 fat in 193 days.

FLORHAM CORONA
15360—691—CC
12242—550—GG
Maternal sister to
Florham Irene
14646—905—Jr2—365
World Record
Florham Coronet
15520—716—BB
Full sister to
Florham Dairymaid
15007—801—A
Florham Ann
14811—780—A
Florham Huntress
16676—757—A
Florham Venus
11166—604—G

LANGWATER PHARAOH
50 A. R. daughters
49 A. R. sons
Langwater Valencia
17508—952—A
Langwater Joyous
16252—840—BB
Langwater Gardenia 2d
15172—820—C

MOONLIGHT'S CORONET OF JEAN DU LUTH
13997—706—A
3 A. R. daughters
2 A. R. sons
Langwater Corona
15066—749—A
Langwater Crescent
14432—735—BB
Langwater Coronet
12811—679—D

LANGWATER COUNTRY GENTLEMAN
41 A. R. daughters
20 A. R. sons
Florham Beauty Rose
19090—1033—Sr4—365, 3rd place
Florham Crystal
17717—966—AA
Former Class Leader
15532—847—EE
Former Class Leader
Florham Lenore
18218—834—DD
Former Class Leader

MISS BELLA OF ROCKY REACH 2d
15084—825—BB
Former World Record
Only cow of the breed with 3 800-lb. A. R. daughters.
Florham Bella, 935—A
Florham Dolly, 834—A
Florham Polly, 1013—A
846—Jr2—365, 5th place

ALFALFA FARM SELECT
14 A. R. daughters
1 A. R. son
Flying Horse Select Primrose
12816—815—Jr2—365C
Flormer Class Leader
11479—712—Sr3—305C—2x
6th place
Former Class Leader
12816—738—AAA
Former Class Leader

ALFALFA FARM PRIMROSE
17564—1083—Sr4—365C
World Record
Classified Excellent
Dam of
Flying Horse Select Primrose
12816—815—Jr2—365C
Former Class Leader
11479—712—Sr3—305C—2x
6th place
12816—738—AAA
Former Class Leader

LANGWATER COUNTRY GENTLEMAN
41 A. R. daughters
20 A. R. sons
(see above)
Florham Beauty Rose
19090—1033—Sr4—365, 3rd place
Florham Polly
19509—1013—A
15463—846—Jr2—365
5th place
Florham Crystal
17717—966—AA
15532—847—EE
Former Class Leader AA and EE

FLORHAM DIANA
14500—868—A
13168—751—D
9427—546—GG
7 A. R. daughters, all with records over 600 lbs. fat.
Florham Irene
14646—905—Jr2—365
World Record

LANGWATER SHEIK
11 A. R. daughters
9 A. R. sons

LANGWATER QUEEN OF THE EAST
16980—831—A
1 A. R. daughter
4 A. R. sons
Langwater Queen of the May
11447—650—C

MAY ROSE MOONLIGHT
8 A. R. daughters
1 A. R. son
Moonlight's Golden Coronet
15680—757—BB
Former Class Leader

JEAN DU LUTH CORONET
20004—952—AA
Former Class Leader CC, EE and AA
5 A. R. daughters
2 A. R. sons

LANGWATER PHARAOH
(see above)
Sire of
Langwater Buttercup
15623—813—A
Langwater Anne
14918—783—A

IMP. COUNTY FLOWER OF LANGWATER
14166—662—A
2 A. R. daughters
4 A. R. sons
Langwater Country Flower
15106—790—A

LANGWATER HAMBRO
27 A. R. daughters
9 A. R. sons
Buttercup of Rocky Reach
14850—626—AA

IMP. MISS BELLA OF ROCKY REACH
1 A. R. daughter
Former World Record

MUSSOLINI
25 A. R. daughters
4 A. R. sons
Alfalfa Farm Lute
17378—1058—Sr4—365C, 2nd place

CHARMING PATRICIA
14036—728—AA
10450—603—F

DOUGLASTON PRINCE ROYAL
40 A. R. daughters
4 A. R. sons
Douglaston Royal's Pride
17836—987—AA
Kitchener Royal First Lady
16496—881—AA

ARGILLA FLUTE
Classified Excellent
13035—752—G
4 A. R. daughters
Alfalfa Farm Flute
16206—962—Jr3—365C, 2nd place

LANGWATER PHARAOH
Sire of
50 A. R. daughters
49 A. R. sons

IMP. COUNTY FLOWER OF LANGWATER
14166—662—A
2 A. R. daughters
4 A. R. sons
Langwater Country Flower
15106—790—A

LANGWATER STAR GAZER
23 A. R. daughters
14 A. R. sons
Florham Bella
16050—935—A
Star Gazer's Easter Rose
17911—859—AA

MAY ROSE OF WESTBROOK FARM
15530—757—BB
Former World Record
3 A. R. daughters
1 A. R. son
Westbrook Ultra Rose
13131—622—GG
Former Class Leader

FLORHAM FARM

Madison, New Jersey

MISS RUTH V. TWOMBLY, Owner

R. H. ALLEN, Manager **Federal Accredited Herd No. 93802 . . . New Jersey State Herd No. 103**

Sales . . .

Aug. 6. Double Dispersal Herds of Charles A. Schaefer, York, Pa., & W. B. & V. R. Campbell, Millerstown, Pa., at the Sale Pavilion, Lancaster. Sale managed by the Pennsylvania G. B. A., Box 491, Harrisburg, Pa.

Aug. 9. Vaccinated Bred Heifer Sale, Dutchess County Fair-grounds, Rhinebeck, N. Y. Sale managed by Louis McL. Merryman & Sons, Sparks, Md.

Aug. 16. Merryman's 64th Sale, Timonium, Md. Sale managed by Louis McL. Merryman & Sons, Sparks, Md.

Aug. 19. Sangamo Dispersal, Don C. Roberts, owner, Mahomet, Ill. Sale managed by Louis McL. Merryman & Sons, Sparks, Md.

Aug. 19. Tidewater Sale, Warsaw, Va. Sale managed by the Salley Sales Service, Orangeburg, S. C.

Aug. 19. Harry S. Mumma Dispersal at Association's Sale Pavilion, Lancaster, Pa. Sale managed by the Pennsylvania G. B. A., Box 491, Harrisburg, Pa.

Aug. 20. Sheppard Farms Guernseys at Auction, H. J. & M. C. Sheppard, owners, Winterham, Va. Sale managed by the Pate Sales Company, 2064 Lawrence Rd., Trenton, N. J.

Aug. 27. Langcroft Sale, Walter P. Bloecher, owner, Chestertown, Md. Sale managed by Louis McL. Merryman & Sons, Sparks, Md.

Aug. 30. Seventh Annual Jefferson-Clarion Sale, Brookville, Pa. Sale managed by the Pennsylvania G. B. A., 1211 Payne-Shoemaker Bldg., Harrisburg, Pa.

Aug. 31. Ft. Petticoat and Crescent Guernsey Farms Sale, Mrs. Samuel Emison, Vincennes, Ind., and Bruce Watson & Son, Wabash, Ind., owners, at Beaty's Sale Pavilion, Huntington, Ind. Sale managed by the Everett R. Beaty Sales Service, Huntington, Ind.

Sept. 6. Colorado Guernsey Sale, Longmont, Colo. Max Grandy, Ft. Collins, Colo., Sec.

Sept. 8. Worthemore Farm Complete Dispersal, John F. Loehr, owner, Burlington, Iowa.

Sept. 11. Spruce Run Complete Dispersal, R. A. Loeb, owner, Clinton, N. J. Sale managed by Louis McL. Merryman & Sons, Sparks, Md.

Sept. 13. Crocker Farms Dispersal, Cortland, N. Y. Sale managed by Louis McL. Merryman & Sons, Sparks, Md.

Sept. 13. Tennessee State Sale, Nashville Fair-grounds, Nashville, Tenn.

Sept. 14. Connecticut State Sale, Avon Old Farms, Farmington, Conn.

Sept. 15. Western New York Guernsey Consignment Sale, Fair-grounds, Little Valley, N.Y.

Sept. 16. Sixth Ohio Guernsey Classic, Columbus Riding Club, Columbus, Ohio. O. C. Belt, 288 E. Long St., Columbus 15, Ohio, Secretary.

Sept. 16. 24th Vermont Guernsey Sale, Fair-grounds, Rutland, Vt. Sale managed by Dunn & Harwood, Schoharie, N. Y., and Cordaville, Mass.

Sept. 17. Bournedale Dispersal, Yonkers, N. Y. Sale managed by Louis McL. Merryman & Sons, Sparks, Md.

Sept. 18. New York State Sale, Rhinebeck, N. Y. Sale managed by Louis McL. Merryman & Sons, Sparks, Md.

Sept. 18. First Annual Kosciusko County Guernsey Sale, Warsaw, Ind. Sale managed by the Russell George Sales Service, Lebanon, Ind.

Sept. 23. 16th Special Guernsey Sale, Association's Sale Pavilion, Lancaster, Pa. Sale managed by the Pennsylvania G. B. A., 1211 Payne-Shoemaker Bldg., Harrisburg, Pa.

Sept. 24. An important sale, managed by Louis McL. Merryman & Sons, Sparks, Md.

Sept. 25. Topsfield Sale, Topsfield, Mass. Sale managed by Louis McL. Merryman & Sons, Sparks, Md.

Sept. 27. Maine-New Hampshire Sale, Rochester, N. H. Sale managed by Louis McL. Merryman & Sons, Sparks, Md.

Oct. 2. Complete Dispersal Aldrich Farm Herd, Rehoboth, Mass. Sale managed by Dunn & Harwood, Schoharie, N. Y., and Cordaville, Mass.

Oct. 4. Second Happyholme Invitational Sale, State Fair-grounds, Sacramento, Calif. Sale managed by the California Guernsey Cattle Club, Inc., 221 Calif. Fruit Bldg., Sacramento 14, Calif.

Oct. 6. Seventh Annual Fall Consignment Sale, Van Wert County G. B. A., Fair-grounds, Van Wert, Ohio. Otto Gehres, Secretary, Wren, Ohio.

Oct. 8. Darke County Consignment Sale, Greenville, Ohio. Sale managed by the Ohio G. B. A., Wooster, Ohio.

Oct. 9. Maryland State Sale, Timonium, Md. Sale managed by Louis McL. Merryman & Sons, Sparks, Md.

Oct. 9. Kern County Union High School Invitational Sale, Bakersfield, Calif. Sale managed by the School.

Oct. 11. Indiana Fall Sale, Lafayette, Ind. Sale managed by the Indiana G. B. A., 821 Lafayette Life Bldg., Lafayette, Ind.

Oct. 11. Sixth Annual Klondike Sale, Klondike Farm, Elkin, N. C. Sale managed by the Salley Sales Service, Orangeburg, S. C.

Oct. 11. 7th Annual Butler-Lawrence County Sale, Butler, Pa. Sale managed by the Pennsylvania G. B. A., Box 491, Harrisburg, Pa.

Oct. 12. Franklin-Burkeville Sale, Burkeville, Va. Sale managed by Louis McL. Merryman & Sons, Sparks, Md.

Oct. 12. 21st Annual Wisconsin State Guernsey Sale, Waukesha, Wis. Sale managed by the Wisconsin G. B. A. For catalogs write Gavin W. McKerrow, Pewaukee, Wis.

Oct. 13. 16th Virginia State Sale, Richmond, Va. Sale managed by Louis McL. Merryman & Sons, Sparks, Md.

Oct. 14. 21st New England Guernsey Sale, Eastern States Exposition Grounds, Springfield, Mass. Sale managed by Dunn & Harwood, Schoharie, N. Y., and Cordaville, Mass.

Oct. 14. Knox County Consignment Sale, Mt. Vernon, Ohio. Sale managed by the Ohio G. B. A., Wooster, Ohio.

Oct. 15. Second Annual Utah Inter-Mountain Guernsey Sale, Coliseum, Ogden, Utah. Cliff J. Smout, R 3, Box 487, Ogden, Utah, Sales Manager.

Oct. 15. 4th Invitational Sale, Glenburnie Farm, Trenton, N. J. Sale managed by the Pate Sales Company, 2064 Lawrence Rd., Trenton, N. J.

Oct. 15. Kansas Guernsey Breeders State Sale, Kansas State Fair-grounds, Hutchinson, Kan. Max Dickerson, Sec., Hiawatha, Kan.

Oct. 16. Kentucky State Sale, Glen Echo Farm, Louisville, Ky. Sale managed by Louis McL. Merryman & Sons, Sparks, Md.

Oct. 16. 10th Annual New Jersey Sale, Glenburnie Farm, Trenton, N. J. Sale managed by the Pate Sales Company, 2064 Lawrence Rd., Trenton, N. J.

Oct. 16. First Annual Boone County Sale, Lebanon, Ind. Sale managed by the Russell George Sales Service, Lebanon, Ind.

Oct. 16. Fresno County Guernsey Futurity Sale, Fresno, Calif. Sale managed by the California Guernsey Cattle Club, Inc., 221 Calif. Fruit Bldg., Sacramento 14, Calif.

Oct. 18. New York Eastern Guernsey Sale, Emmadine Farm, Hopewell Junction, N. Y. Sale managed by Dunn & Harwood, Schoharie, N. Y., and Cordaville, Mass.

Oct. 18. Merryman's 65th Sale, York, Pa. Sale managed by Louis McL. Merryman & Sons, Sparks, Md.

Oct. 19. Wyandot County Sale, Upper Sandusky, Ohio. Sale managed by the Ohio G. B. A., Wooster, Ohio.

Oct. 21. Minnesota State Sale, Horse Barn, State Fair-grounds, St. Paul, Minn.

Oct. 21. 10th Pennsylvania State Sale, Association's Sale Pavilion, Lancaster, Pa. Sale managed by the Pennsylvania G. B. A., 1211 Payne-Shoemaker Bldg., Harrisburg, Pa.

Oct. 21. Eastern Ohio Consignment Sale, Canfield, Ohio. Sale managed by the Ohio G. B. A., Wooster, Ohio.

Oct. 21. Fifth Texas State Sale, Fair-grounds, Dallas, Tex. Write, W. C. Hardman, Secretary Sales Committee, Grand Prairie, Tex.

Oct. 23. North Iowa District Sale, Mason City, Iowa.

Oct. 23. Chicona Farm Dispersal, A. L. Gile, owner, Chinook, Wash. Sale managed by Louis McL. Merryman & Sons, Sparks, Md.

Oct. 25. Georgia G. B. A. Annual State Sale, State Fair-grounds, Macon, Ga.

Oct. 27. Eleventh Oklahoma State Sale, Fair-grounds, Oklahoma City, Okla. Write E. R. Berousek, secretary Sales Committee, Oklahoma A. & M. Dairy Department, Stillwater, Okla.

Oct. 27. Eighth Annual Elkhart County Guernsey Sale, Goshen, Ind. Sale managed by the Russell George Sales Service, Lebanon, Ind.

Nov. 3. Everett R. Beaty's 4th Fall Sale, Beaty's Sale Pavilion, Huntington, Ind. Sale managed by the Everett R. Beaty Sales Service, Huntington, Ind.

Nov. 5. Illinois State Sale, Fair-grounds, Princeton, Ill.

Nov. 6. 2nd Curtiss Candy Bull Sale, Cary, Ill. Sale managed by Louis McL. Merryman & Sons, Sparks, Md.

Nov. 8. Riegeldale Sale, Trion, Ga. Sale managed by Louis McL. Merryman & Sons, Sparks, Md.

Nov. 10. Tri-State Sale, Starkville, Miss. Sale managed by Louis McL. Merryman & Sons, Sparks, Md.

Nov. 11. 17th Special Guernsey Sale, Association's Sale Pavilion, Lancaster, Pa. Sale managed by the Pennsylvania G. B. A., 1211 Payne-Shoemaker Bldg., Harrisburg, Pa.

Nov. 15. 10th Annual Florida State Sale, Fair-grounds, Largo, Fla.

Nov. 20. 4th Dairyland Sale, Waukesha, Wis. Sale managed by the Phillips Sales & Pedigree Service, Waukesha, Wis.

Dec. 6. Louis Merryman's 66th Sale, Timonium, Md. Sale managed by Louis McL. Merryman & Sons, Sparks, Md.

Dec. 9. 18th Special Guernsey Sale, Association's Sale Pavilion, Lancaster, Pa. Sale managed by the Pennsylvania G. B. A., 1211 Payne-Shoemaker Bldg., Harrisburg, Pa.

Dec. 10. 21st Glenburnie Sale, Glenburnie Farm, Trenton, N. J. Sale managed by the Pate Sales Company, 2064 Lawrence Rd., Trenton, N. J.

Shows and Field Days . . .

Aug. 5. Finger Lakes One-day Show, Emerson Park, Auburn, N. Y. Judge, W. K. Hepburn, Jr.

Aug. 5. Vermont Field Day, John Fancy & Son Farm, Proctorsville, Vt.

Aug. 7. Capitol District Picnic and Field Day, Med-O-Dale Farms, Dr. Homer L. Nelms, Altamont, N. Y.

Aug. 12. Northeastern Indiana District Show, Kendallville, Ind.

Aug. 17. Vermont Parish Show, Montpelier, Vt.

Aug. 18. New Hampshire Parish Show, Belknapp Recreational Area, Gilford, N. H.

Aug. 20. Marshall County, Ind., G. B. A. District Show, Plymouth, Ind.

Aug. 21. Delaware Judging School, Monterey Farm, Howard J. White, Middletown, Del.

Aug. 27. District Calf Club Show, New Bethlehem, Pa.

Aug. 28. Newport County Parish Show, Portsmouth Priory, Portsmouth, R. I. Prof. Cy Tirrell, judge.

Aug. 28. New Jersey G. B. A. Show, Harry Pate's Glenburnie Farm, Trenton, N. J. Guy E. Harmon, judge.

Oct. 20. Texas G. B. A. Annual Banquet, Dallas, Texas. Write W. C. Hardman, Grand Prairie, Texas, for reservations.

Oct. 26. Oklahoma G. B. A. Annual Banquet, Oklahoma City, Okla. Write E. R. Berousek, Stillwater, Okla., for reservations.

ILLINOIS DISTRICT SHOWS

Aug. 12. North Central Illinois G. B. A. Parish Show, Princeton Fair-grounds. Delbert Kingston, judge.

Sept. 17. Western Illinois G. B. A. Parish Show, Quincy. John Brock, judge.

MARYLAND FIELD DAYS

Aug. 10. Delmarva District, Salisbury.

Aug. 11. South Central G. B. A., College Park.

Aug. 13. Baltimore, Harford, Cecil Counties, Timonium Fair-grounds, Timonium.

Aug. 14. Western Maryland G. B. A., Frederick Fair-grounds, Frederick.

Aug. 25. Eastern Shore G. B. A., Pioneer Point Farms, Centerville, 10:00 A. M.

OHIO FIELD DAYS AND DISTRICT SHOWS

Aug. 10. Ohio State Field Day, Graceland Guernsey Farm, Pickerington.

Aug. 13. Ohio Dairy Day, Experiment Station, Wooster.

Aug. 14. Knox County Field Day, Bouton & McKee Farm, Mount Vernon.

Aug. 17. Holmes County Field Day, Atlee Parrot Farm, Holmesville.

Aug. 18. Logan County Field Day, John Shantz Farm, West Liberty.

Aug. 19. Blanchard Valley Field Day, Levi Welty Farm, Mount Cory.

Sept. 7. North Central Ohio Show, Fremont.

Sept. 8. Western Ohio Show, Van Wert.

Sept. 17. Northwestern Ohio Show, Maumee. Southern Ohio Show, Wilmington.

PENNSYLVANIA FIELD DAYS

Aug. 9. York County.

Aug. 10. Westmoreland Guernsey Tour.

Aug. 12. Lancaster County.

Aug. 16. Bucks County.

Aug. 17. Northeastern County.

Aug. 18. Bradford County.

Aug. 19. Mercer County.

Aug. 20. State College.

Aug. 24. Berks County, farm of W. L. Jones, Pine Grove.

Aug. 25. Central Pennsylvania, Galen Ferry Farm, New Enterprise.

Aug. 26. Franklin & Cumberland Counties.

Sept. 3. Chester County Parish Show, Pine Creek Farms. Mrs. Carl Martin, owner, Paoli.

PENNSYLVANIA 4-H DISTRICT SHOWS
(Judging at 9:00 A. M.)

Aug. 27. Northwestern District Show, New Bethlehem.

Sept. 1. Northeastern District Show, Tunkhannock.

Sept. 17. Southwestern District Show, Jacktown.

Sept. 18. Central District Show, Lewisburg.

Sept. 29. Southeastern District Show, Sales Pavilion, Lancaster.

Fairs . . .

Aug. 7-29. Wisconsin Centennial Exposition, West Allis, Wis. Guernseys will be judged on Aug. 16, by J. D. Simmons.

(Please turn to page 2500)

FAIRLAWN GUERNSEYS

offer for sale

Two Sons of Fairlawn Peerless Actor

Fairlawn Actor's Gay Boy

Born April 9, 1948

HIS GRANDDAM

FAIRLAWN CALENDAR
Classified Very Good, 1948

She is a daughter of Green Meadow Peerless. Calendar has four A. R. records: 9751—528—Sr2—365—1089 T. M., 16558—838—5yrs—365C—1095 T. M., 15102—776—6yrs—365—730 T. M., 17458—925—8yrs—365—730 T. M. The last record, the second highest ever made on twice-a-day milking. She and her full sister were first Produce of Dam at the National Dairy Show, in 1941. Calendar's daughter and dam of Gay Boy, Fairlawn H. Happy, by Green Meadow Hornet, has 11153—516—Sr2—365C—1095 T. M., 10173—468—Sr3—305C—610 T. M.

Fairlawn Actor's Director

He is out of Fairlawn L. Melba with 10683—605—Sr3—365C—1095 T. M. Melba is out of a daughter of Coronation Memoir with 15493—875—Sr4—365—1095 T. M., she out of Coronation Melba. Director's full brother sold in The Guernsey Sale, 1948. He is also full brother to Fairlawn Actor's Melbette with 11510—611—Jr2—365C—1095 T. M. She was the first two-year-old to classify Excellent. Leader also has a 3/4 sister in the herd just starting on test.

WRITE FOR PRICES AND PEDIGREES

FAIRLAWN FARMS COMPANY

King Street — Just off the Merritt Parkway

S. L. KATZ, Proprietor — TELEPHONE—OFFICE 5-1936 — Address to SAM PIKE, Herd Manager

T. B. ACCREDITED NO. 511540 — **PORT CHESTER, NEW YORK** — BANG'S ACCREDITED NO. 2696

Guernsey Special Puffs Way to Portland for Annual Meeting and Glorious West Coast Tour

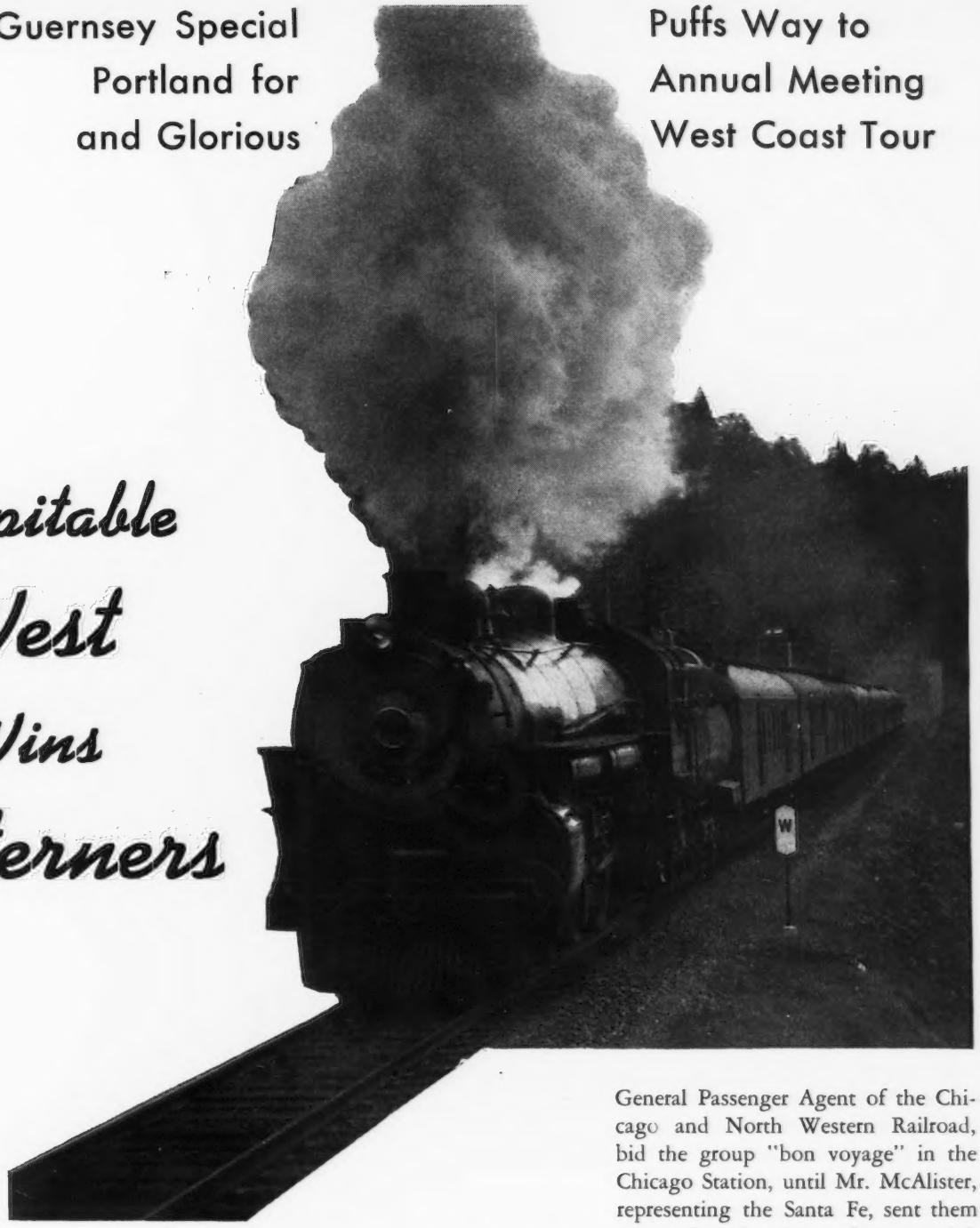

Hospitable West Wins Easterners

THE second great pilgrimage of Guernsey breeders started on May 14, when the train announcer in the Chicago & North Western Station called: "All aboard for the Guernsey Special for Omaha, Green River, Pendleton and Portland, Track 2—All Aboard!!"

Breeders from the East, Mid-West and South, to the number of 87, boarded the train to begin one of the greatest trips that has been made into the West. Portland and the Annual Meeting of The American Guernsey Cattle Club were the objectives, but on June 3, when 43 of the original 87 entrained at the Grand Canyon for home, they had seen much of the West Coast.

This trip was named the "Second Great Pilgrimage" by those who had made the first trip to the Island of Guernsey in 1927. They all agreed that nothing had been so important to the breed as the opportunity for the eastern and western breeders to get together in the West.

The hospitality of the westerner will never be forgotten. From the time that H. G. Van Winkle, Assistant General Passenger Agent of the Chicago and North Western Railroad, bid the group "bon voyage" in the Chicago Station, until Mr. McAlister, representing the Santa Fe, sent them eastward again, they rode as a privileged group. At Omaha, H. W. Burnett, special representative of the Union Pacific Railroad, took charge of the Guernsey Special and nothing was too much trouble to serve and please the group. L. R. Lounsbury and J. Frank Johnson helped to keep everything smoothed out and working.

After a delightful trip (detail in Diary), the Guernsey Special arrived on time at Portland, Ore., with everyone happy. Western breeders had planned for the meeting for two years, and everything was carried out for the enjoyment of the visitors.

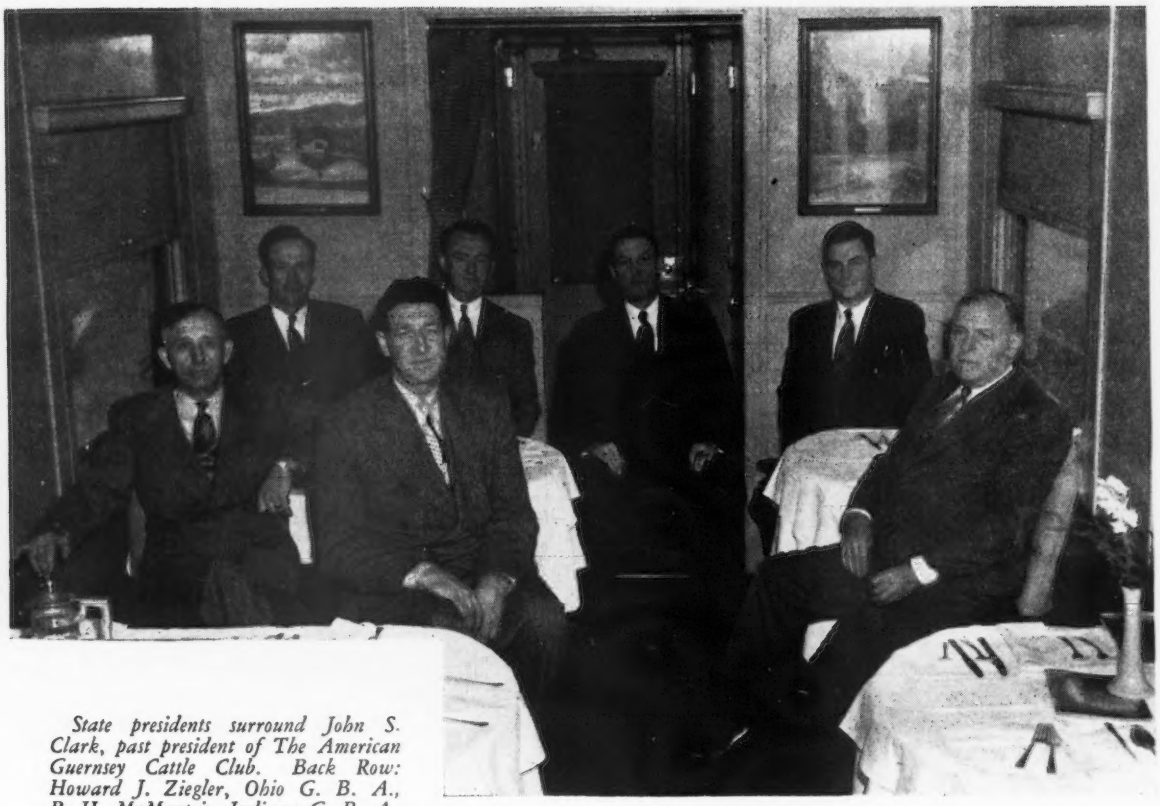

State presidents surround John S. Clark, past president of The American Guernsey Cattle Club. Back Row: Howard J. Ziegler, Ohio G. B. A., R. H. McMurtrie, Indiana G. B. A.; John S. Clark, and Henry M. Brown, New York G. B. Co-Op. Front Row: E. W. Ruehs, Michigan G. B. A.; Clarence E. Sheridan, Wisconsin G. B. A., and Oliver M. Burton, Illinois G. B. A.

Harry Strohmeyer climbed freight cars and took a picture at Green River, Wyo

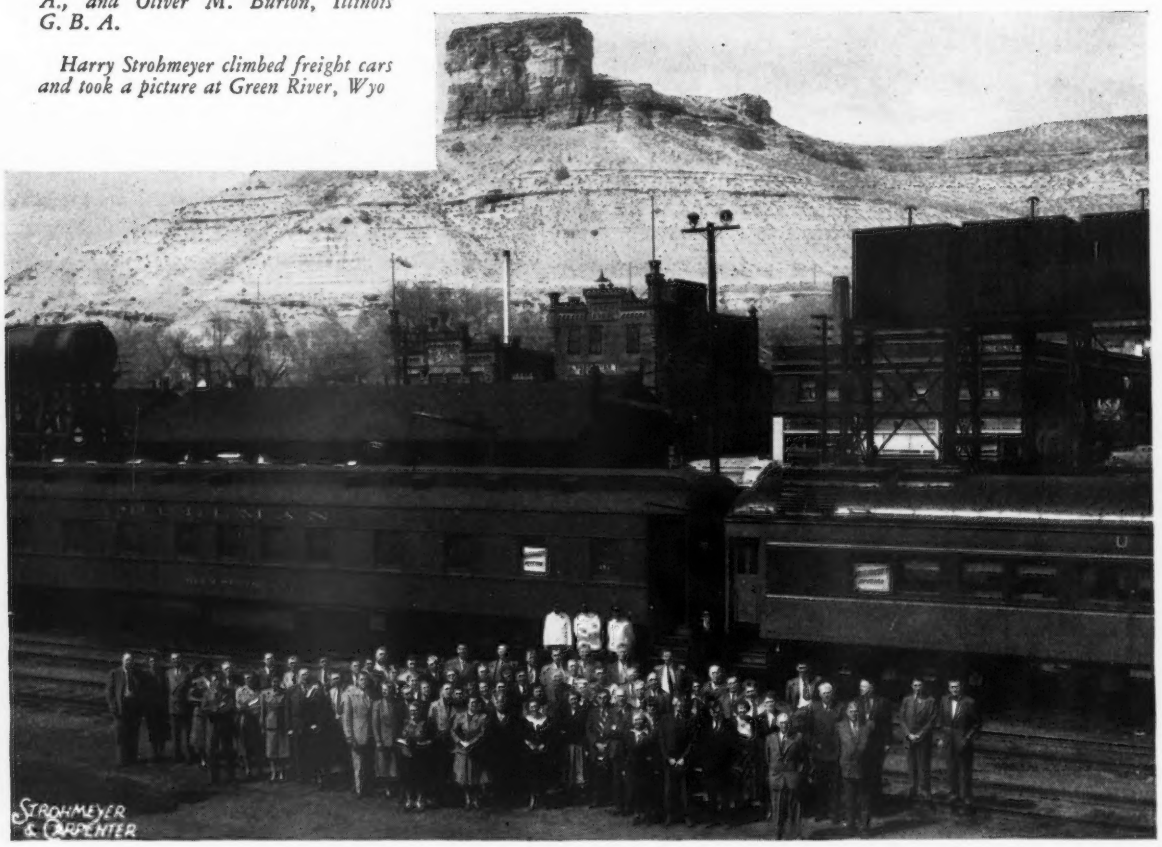

A cozy nook on the Observation Car. From front to back: Mrs. Greenie, Mrs. McKee, Lounsbury, Mrs. Wallace, Newlin, Tanis, Mr. & Mrs. Holden, Wallace, Mrs. Tanis, Mrs. & Mr. McMurtrie, Witz and Greenburg.

Western breeders welcome the train at The Dalles, Ore., and present roses Only part of group showing.

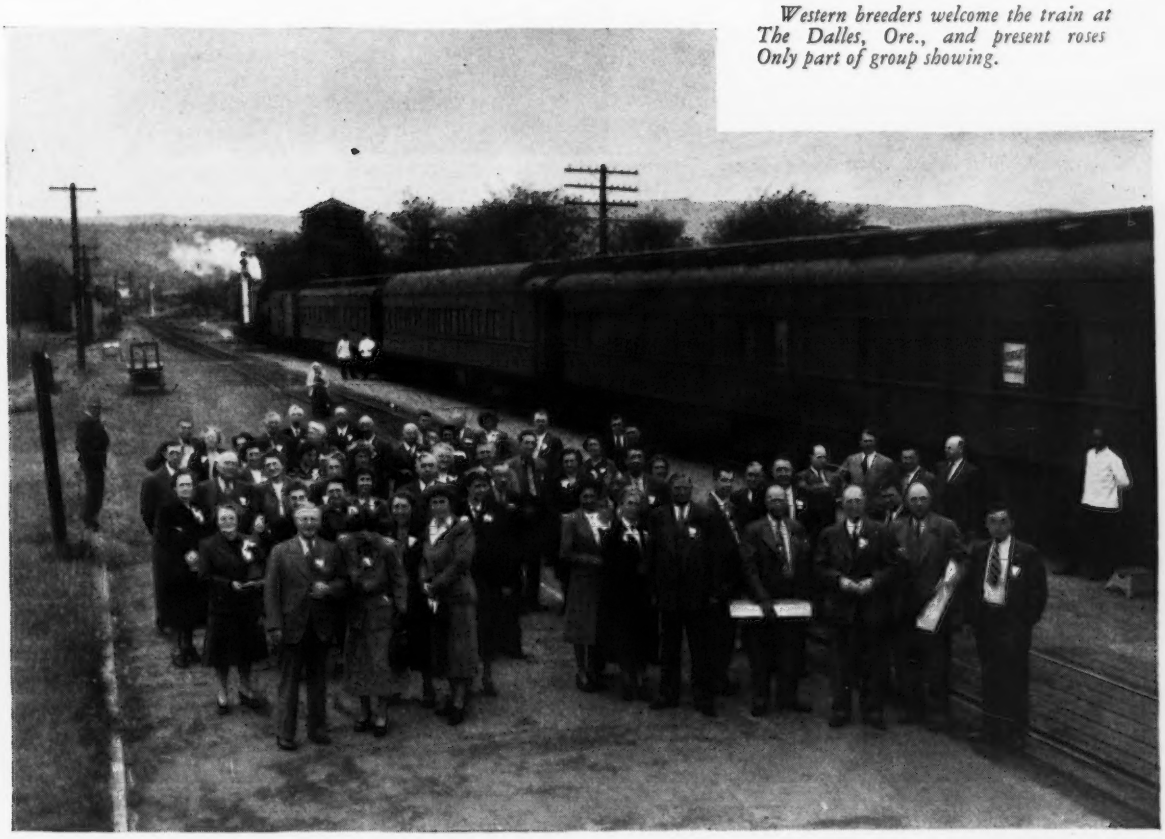

A "friendly" game in the Club Car. They smiled for effect: Mack Alman, Mike Seath, Robert Stewart and Earl Shultz.

A committee was appointed from the different State Associations, under the heading of Western Committee, with Barney Royce, general chairman for the men's section, C. A. Smith and T. Charles Rowe, Co-Chairmen, together with George Angell, G. W. Cleveland, Dwyth M. Daines, George W. Emde, L. E. Francis, Walter A. Holt and Fred Rudat, Jr. The Women's Committee was headed by Mrs. Barney Royce, and included Mrs. F. C. Adams, Mrs. C. J. Daines, Mrs. Dwight Disney, Mrs. George Emde, Mrs. Hubert Geare, Mrs. A. L. Gile, Mrs. Charles J. Pritzl, Mrs. C. A. Smith, Mrs. Raymond R. Staub, Mrs. Warren S. Tillson, and Mrs. Harold Wakefield.

The first event was a Sherry Party given at the Multnomah Hotel, with the compliments of the California Guernsey Cattle Club, of which George Emde, president, Frank Loughary, secretary-manager, and Mr. and Mrs. Henry Krum, Fresno, were unusually active. It was the first opportunity that the breeders in the East had to meet the breeders and their wives and friends from the West and they were introduced to western hospitality.

Monday, May 17, while the executive committee was in session, breeders were entertained on a farm tour and the ladies at a luncheon. One hundred twenty-five breeders and some of their wives visited Bonnibell Farm, owned by Barney Royce and managed by W. J. Ebert. The cattle were displayed with numbers on their hips, and a program, giving the name, record and sire and dam of each animal, was used by the visitors. The Bonnibell herd is rich in Green Meadow and Langwater blood lines, and has as their present herd sires sons of Lad's Phyllister of Middale, Fra-Mar Coronation Noble and Coronation Melba's Majesty.

Looking at the mountains and rivers of the West: John S. Clark, James M McDonald and William F Fretz

Mr. and Mrs. George P. Clark and Mr. and Mrs. Clarence Schust entranced by the scenery along the Columbia River

Luncheon was served at Mr. Royce's, after which, through the courtesy of Mr. Royce, in Gray Line buses, the breeders toured Wandamere Farm, Troutdale, Ore., owned by M. C. Fleming. Mr. Fleming told how he secured his first sire. Driving along the road, he saw a bull tied out to

pasture. He liked the dairy conformation, and finally purchased the animal from Mr. Ritchie, Cascade Farm, Boring, Ore. The bull, Chicona Cedric, was 11 years old when purchased, and was a son of Langwater Traveler. Mr. Fleming later traveled East and purchased Bethany Prince Regent from Bethany-Homestead Farms, Honesdale, Pa., built a trailer and treked the bull from Pennsylvania to Oregon. His latest sires include a son of "Regent," Wandamere Anson, Wandamere Correction and Chicona Borkman. Mr. Fleming is a believer in good pastures, and showed some excellent forage from his Ladino Clover.

While the men were enjoying the farm tour, 90 of the ladies were guests of Mrs. Royce at a luncheon at the Royce home on the banks of the Columbia River.

May 18 was a busy day and for those not interested in the Panel, a sightseeing tour was conducted up the Columbia River with luncheon at the Bonneville Dam. The Panel was held from 9:30 in the morning until 4:00 in the afternoon, with from 200 to 300 in attendance at all times. Three hundred tickets were sold for the Panel Luncheon.

In the evening, the Western Buffet Supper, the best that many had ever

The mighty Columbia River from Crown Point, where visitors were taken on Gray Line buses, the compliments of Barney Royce.

In the Club Car on the Union Pacific Guernsey Special, where the clan gathered to settle the problems of the day and the champions at Bridge. (Strohmeyer)

Barney and Isabel Royce start the western hospitality with the ladies at the home and the men and a few ladies at the farm, Vancouver, Wash. Of the 215 people leaving the Multnomah Hotel, 90 enjoyed the beautiful Royce home on the banks of the Columbia, and 125 saw the herd at Bonnibell Farm.

Hubert and Myrtle Geare, Phoenix, Ariz., who were always lending a helping hand. (Strohmeyer)

Old friends meet at Wandamere Farm. Mr. and Mrs. Charles L. Hill, Wisconsin, and Mrs. Minnie Miller, Idaho. (Witz)

No trip is complete without a bride and groom. Mr. and Mrs. Howard J. Ziegler, Ohio, married in Portland, following the Annual Meeting. (Strohmeyer)

M. C. Fleming was host to the breeders at Wandamere Farm, Troutdale, Ore. One of the high spots of the tour. (Strohmeyer)

▲ *President's table at Western Buffet Supper, l. to r.: John S. Clark, past Pres., The American Guernsey Cattle Club; Mrs. Musser; Pres. Robert F. Loree; Mrs. Clark; Karl B. Musser, Secretary; L. E. Francis (standing); Mrs. Cunningham; Mr. Cunningham; Mrs. Loree; Barney Royce; C. A. Smith, and Mrs. Royce. (Strohmeyer)*

One of the most beautiful tables ever prepared, with A. G. C. C. made of ice and lighted, at one end, and a cow at the other. Staff of the Multnomah Hotel who prepared the buffet. (Strohmeyer)

Indiana had the largest delegation from the East and a grand group. L. to r., front row: Mrs. Faust; Mrs. Faust; Mrs. Siess; Mrs. McMurtrie; Mrs. Wallace, and Mrs. Holden. Back row: Messrs. Faust, Faust, Siess, Woodhull, McMurtrie, Wallace, Holden and Greenburg. (Mr. and Mrs. Clarence L. Schust not in picture). (Strohmeyer)

seen, was presented at the Multnomah Hotel. The first room was decorated as an old Western Bar Room, and after refreshments the crowd was ushered into the Tea Room, where one of the most beautiful table settings was awaiting their disposal. After the plates were filled, they adjourned to the Ballroom for excellent entertainment. The Western Breeders' Dinner was attended by 389 breeders and friends.

May 19 was the Annual Meeting. This was climaxed by the Annual Meeting Luncheon at which 408 people were seated. A preview of sale cattle and a Dutch Supper, the compliments of the Western Guernsey breeders, was held in the evening at the Pacific International Live Stock Grounds, with C. W. (Jack) Robinson as the master of ceremonies.

Friday, following the sale on May 20, three buses and many cars left the hotel early in the morning for the John Jacob Astor Experiment Station at Astoria, where the group enjoyed a

Another table at the Western Supper, with Harold Wakefield at the head, Mrs. West, Mr. Fitzpatrick, Mrs. Lounsbury, Mr. & Mrs. John Wrage, George Angell, Mrs. Robinson, Jack's daughter, Jack Robinson and G. O. Swales. (Strohmeyer)

The ice cow, Dwight Disney, Margaret Disney, Bill Tails, "Chuck" Smith and Elmer Meadows. (Strohmeyer)

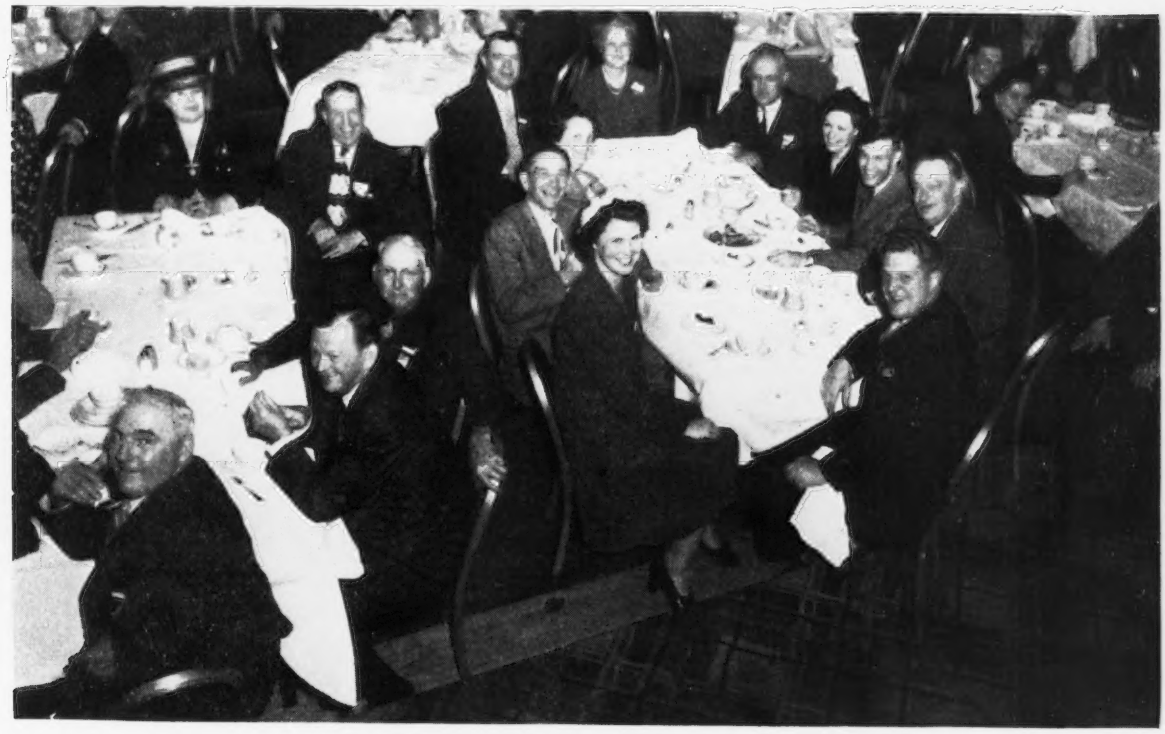

A happy bunch with Mr. and Mrs. Locke, Mr. and Mrs. Cole, Mr. and Mrs. Mace, Mr. Juzi, Mr. Campbell and Mr. Johnson. (Strohmeyer)

The history of the first white settlement in the Northwest, pictured on the Astor Column, Astoria, Ore., at the mouth of the Columbia River, where more than 200 ate salmon baked over the open coals.

salmon bake and dinner, the compliments of the Clatsop County G. B. A. Two of the buses crossed the Columbia River to Chinook to view the herd of Mr. and Mrs. A. L. Gile, where they were entertained at a Smorgasbord, while the other bus returned to Portland to arrange for a trip to Seattle.

Three Pullmans were used to transport a portion of the group to Seattle, and between 65 and 70 made the trip to Victoria, B. C., by boat for an all-day tour.

Sunday and Monday were in charge of a committee composed of T. Charles Rowe, Seattle, George Dynes, Mt. Vernon, and Francis Zweegman, Lynden. Arrangements were made to visit farms in the northern part of Washington. The Washington breeders were somewhat disappointed because more did not take the trip, but the pace was a little too heavy for some. However, a group of some very representative breeders left Seattle to visit the following farms: Valley Gem, W. E. Boeing, Cecil White, Merle Miller, L. W. Power, Charles A. Damon, Carl C. Schroeder, H. V. Ekstran, George M. Dynes, Western Glow, Ray Dealy, J. W. Bookey, V. L. Miller, Fircrest, C. M. Vander Griend, Zweegman Brothers, and F. Manthey.

Several of the Pilgrimage Party that had started from Chicago left the group at Seattle to return East. All wanted to continue to California, but were unable. Around midnight, on May 24, three Pullmans started over the Northern Pacific back to Portland, there to pick up the Southern Pacific, wend their way through the mountains and valleys of Oregon and spend eight of the most glorious days that anyone had enjoyed in California. A program of tours and entertainment that was simply unequaled had been arranged by the California breeders. We leave the thrills of this trip to Mrs. Hibberd and her diary. Several of the breeders who had driven to the Coast,

Falcon Point on the Pacific Ocean, many miles west of Portland. Two of the three bus loads made it, but the other one lost the road. (Strohmeyer)

On the deck of the "Princess Charlotte," entering Victoria, B. C. All Easterners except Charles A. Burr, Mrs. Lounsbury's father, a native of Washington, and an old-timer on the waters of Puget Sound (last row, second from end). (Strohmeyer)

or had come by other means than on the Special Train, joined the California party, so that from 60 to 70 easterners were always on hand.

At noon, on May 27, the group arrived at Petaluma. The North Bay G. B. A. entertained the tourists at a picnic dinner, where 125 enjoyed the wonderful food prepared by these breeders. Bill Bianchini, president, had the cooperation of the Petaluma Chamber of Commerce, Petaluma Co-Op. Creamery, Golden Eagle Milling Co., M. Vonsen Co., G. P. McNear Co., Hunt & Behrens, and A. F. Tomasini Hardware Co. The Ollimac Guernsey Farm, owned by Mr. and

Many of the group enjoyed lunch at the Empress Hotel, Victoria, B. C. (Strohmeyer)

Mrs. C. M. Morelli, provided the music.

Mr. and Mrs. Ray Gambonini were hosts for the association, and met the eastern breeders in San Francisco. The committee in charge of the entertainment and plans consisted of John Equi, George Mickelsen and Ray Gambonini. The ladies' committee consisted of Mrs. Bill Bianchini, Mrs. Ray Gambonini, Mrs. Lee Bianchini, Mrs. Adolph Trappe, Mrs. John Equi, Mrs. Legge, Mrs. Truman Silacci, Mrs. Paul Silacci, Mrs. Alex McNeal, Mrs.

◀ *Party at the floating bridge over Lake Washington, connecting Mercer Island with Seattle. A six lane concrete bridge that floats. (Strohmeyer)*

California . . . EIGHT GLORIOUS DAYS WITH GOLDEN STATE BREEDERS

Officially greeted in California by Pres. and Mrs. George Emde. l. to r.: Mr. & Mrs. McMurtrie; Mrs. Loree; Pres. Loree; Mr. & Mrs. Emde, and Mr. Telfer. The lady looking through the window is Mrs. Gertrude Hibberd who wrote the fine descriptive diary of "Galloping Along with Gertrude." Paul Porter also looks from window. (Sacramento Bee)

S. Bengston, Mrs. Carl Lichen, Mrs. Lester Bruhn and Mrs. Bob Corillo.

Arthur Hansen, president of the Chamber of Commerce, gave some facts about Petaluma and introduced R. F. Loree, who thanked the breeders on behalf of the visitors and brought a message from The American Guernsey Cattle Club. Prof. G. E. Gordon, extension dairyman for the University of California, presented many facts regarding dairying in California.

R. L. Holden, on behalf of the Guernsey tourists, presented the bride and groom, Mr. and Mrs. Howard J. Ziegler, with a beautiful set of redwood book ends.

The next noon, May 28, Mr. and Mrs. Rahlmann and the Placer County G. B. A. entertained at Clovertop Ranch, Newcastle, where the old West in mining days was portrayed. Judge Lowell Sparks gave a history of gold mining in the area, stating that gold was discovered on May 16, 1848, not far from where the picnic was held. He traced the advancement and development of California through the years. Placer County today produces a minimum amount of gold, as such, but their agricultural products sell for over $14,000,000 a year.

Leaving the Rahlmann's, the buses headed for Lake Tahoe, where the tourists spent the night, and on to Placerville, Jackson, and through the Mother Lode Country to Sonora. There was a day and a half of little agriculture, but magnificent scenery in the rough and rugged part of the State. Mrs. Leslie Maze and Mr. and Mrs. Warren S. Tillson entertained the group at the home of Mrs. Maze at Twain-Harts, after which they retired to Water Fall Inn for dinner.

May 30, Memorial Day, will long be remembered by the tourists. Leaving Sonora early in the morning, they drove over one of the worst roads that a Greyhound bus had taken to arrive at Yosemite Park in a downpour of rain. It rained all afternoon, turning into from three to five inches of snow before leaving the Park. After wending their way into the San Joaquin Valley, within a few hours they came into glorious sunshine.

The Fresno Guernsey breeders and Mr. and Mrs. Henry Krum entertained the Pilgrimage at an Armenian dinner, that will long be remembered by the group. President Reynold Thompson welcomed the breeders, after which

there were several responses. Mr. Krum outlined briefly the method of making wine.

The last day of May saw the tourists in Hollywood where, between sightseeing and being entertained by Marco Wolff, they spent a pleasant day. The next morning, after visiting the Warner Brothers Studio, they were the guests of Theo. Van de Kamp, owner of Van de Kamp's Guernsey Farms, and managed by Victor Gray. The group was perfectly at home with the good herd that Mr. Van de Kamp is developing. Six years ago he bought 100 head, the balance of the herd formerly owned by D. O. Brant, and today has over 280 head.

Next, the group visited the Marco Wolff Dairy, the San Fernando Mission, and then traveled to Camarillo where they were the guests of Mr. and Mrs. Merritt H. Adamson at Adohr Farms. The group viewed the surroundings at the new place, where 1,800 cows are being milked each day, some 1,300 of these being Guernseys. Here they were given an old California Pit Barbecue prepared by one of the best barbecue men and his sons in the country.

That was about the last of the California hospitality, and the sad note entered into the picture when Frank Loughary, secretary of the State association was injured in an automobile accident. Luckily he has completely recovered.

"Hands Up!" Outlaws and bandits from the hills converge on party en route to Clovertop, the ranch of Mr. and Mrs. Rahlmann, Newcastle. No movie was more real, with horses, masks and guns. (Palmer)

Eastern breeders are welcomed to Lincoln by the High School band and a bevy of girls with rosebuds for all. C. J. Hughes, President Lincoln Chamber of Commerce, greets Pres. Loree. (Palmer)

Clovertop Ranch, with Troutmere Eva, grand champion Los Angeles County Fair, 1941, 14054—675—B, 730 T. M.; 15779—729—A—3x, and her daughter, Clovertop Emmy Lou, 2nd aged cow, Grand National, 1946, with 8002—378—F. (Palmer)

Rain in California in the heart of the big trees, Muir Woods. (Witz)

The group left for the Grand Canyon and home at noon, June 2.

Leaving on the Guernsey Special were the following: Mack H. Alman, S. C.; Webb W. Alman, S. C.; Mr. & Mrs. Roger W. Blakely, N. Y.; Joseph Broadhurst, N. J.; Henry M. Brown, N. Y.; Mrs. Lulu F. Brunner, Pa.; Oliver M. Burton, Ill.; Henry T. Child, N. J.; Mr. & Mrs. George P. Clark, R. I.; Mr. & Mrs. John S. Clark, N. Y.; Mr. & Mrs. Alden P. Cole, Mich.; Mr. & Mrs. C. M. Cummings, N. H.; Mr. & Mrs. J. E. Cunningham, N. H.; W. W. Fitzpatrick, N. C.; Wm. F. Fretz, Pa.; Floyd Greenburg, Iowa; Mr. & Mrs. C. W. Greenie, N. H.; Mr. & Mrs. Granville H. Hibberd, Md.; Wm. Hitz, Iowa; Mr. & Mrs. R. L. Holden, Ind.; W. H. Hughes, Tenn.; J. McK. Jeter, S. C.; J. Frank Johnson, N. H.; Mr. & Mrs. R. S. Kilpatrick, Iowa; Mr. & Mrs. Walter A. Lebeis, Wis.; Mr. & Mrs. W. C. Locke, Mich.; Mr. & Mrs. L. R. Lounsbury, N. H.; Mr. & Mrs. John Lyman, Conn.; Mr. & Mrs. K. M. Mace, Va.; Fred W. Madden, Tex.; James M. McDonald, N. Y.; Mr. & Mrs. S. V. McKee, Pa.; Mr. & Mrs. Gavin W.

In the Mother Lode country where all public buildings were protected from bandits by steel shutters and doors. Type of old buildings in the "ghost towns." ▶

McKerrow, Wis.; Mr. & Mrs. R. H. McMurtrie, Ind.; Mr. & Mrs. George M. Newlin, Ohio; Mr. & Mrs. H. M. Pate, N. J.; Mr. & Mrs. George J. Pollack, N. Y.; Paul L. Porter, N. H.; Richard G. Price, N. H.; Mr. & Mrs. E. W. Ruehs, Mich.; Mr. & Mrs. Clarence L. Schust, Ind.; M. G. Seath, N. Y.; Mr. & Mrs. Clarence Sheridan, Wis.; E. N. Shultz, N. H.; Mr. & Mrs. Fred Siess, Ind.; R. D. Stewart, N. H.; Mr. & Mrs. Harry Strohmeyer, N. Y.; Mr. & Mrs. Jacob Tanis, N. J.; Mr. & Mrs. Ralph Tratt, Wis.; Mr. & Mrs. E. T. Wallace, Ind.; Mr. & Mrs. M. L. Witz, Wis.; Mr. & Mrs. John D. Worthington, Md.; Archie Young, N. H., and H. J. Ziegler, Ohio.

Others from East of the Rockies to join the group to Seattle, Victoria and California, included: Mr. & Mrs.

Frank Loughary, "Slave driver" of the California tour, whose only words were "Board—Board." Frank showing pen and pencil set given by breeders for his fine work on tour. (Witz)

Huber E. Denlinger & Son, Ohio; Mrs. K. S. De Vose, Wyo.; Mr. & Mrs. Diener, Wyo.; Dr. & Mrs. M. C. Faust, Ind.; Mr. & Mrs. L. G. Faust, Ind.; Mr. & Mrs. Lyn Hamilton, Ariz.; Mr. & Mrs. R. F. Loree, N. J.; Mr. & Mrs. O. H. Liebers, Neb.; Mr. & Mrs. Fred Schoss, Utah; Mr. & Mrs. James B. Sweeney, N. H.; Mr. & Mrs. Jesse Tuttle, Ill., and Mrs. H. J. Ziegler, Ohio.

Pictures may be purchased directly from Harry Strohmeyer, Box 788, White Plains, N. Y.; Phil Palmer, P. O. Box 272, Auburn, Calif., and M. L. Witz, New Lisbon, Wis.

Thinking of prospecting for "gold in them thar hills." Mr. and Mrs. Cummings, Mr. and Mrs. Greenie, Mrs. Lounsbury, Mr. and Mrs. Cunningham, Mrs. Sweeney and Mr. Sweeney. They are trusting the driver with the jug, "Link" Lounsbury. (Palmer)

Galloping Along With Gertrude

"Diary of the Guernsey Special"

On May 14, 1948, the "Guernsey Special" left the Chicago & North Western Station, Chicago, with 82 Guernsey enthusiasts, eager and with great anticipation. In very short order, all ice was broken, and a gay, happy family was enjoying the de luxe train of pullmans, compartment cars, diner, serving delicious food, club car and observation car. Bridge, cribbage and plenty of conversation filled the hours from morning until night. At Ames, Iowa, Mr. and Mrs. Roy S. Kilpatrick, Floyd Greenburg, and William Hitz boarded the train, with lovely red roses for all the ladies. The "family" was then 86 into Portland, Ore. Iowa was a beautiful State, with rolling fertile land, green and productive.

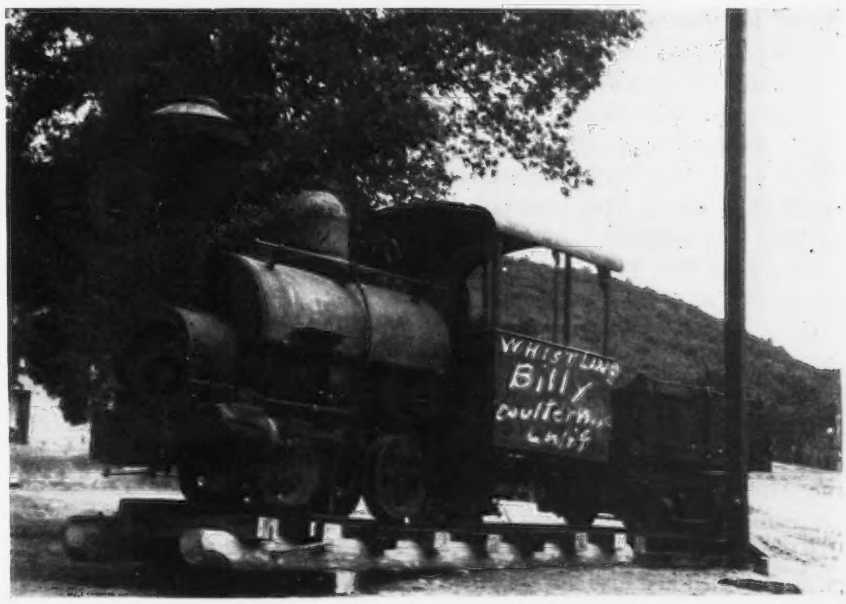

The shortest, most crooked railroad in the world and the only one in Mariposa County, Calif. A far cry from the splendid Guernsey Special that left Chicago over the Chicago and North Western lines and then through the West by Union Pacific. "Union Pacific" is a family word with all the tourists for courtesy and comfort.

At five A. M., the 15th, we stopped at Julesburg, Colo., and I pushed up my curtain to see barren, dry hills that stretched on and on throughout the day. A herd of Herefords, and a flock of sheep now and then, dotted those hills, but not a fertile spot, nor a human being, did we see practically all day after we left Cheyenne. But there was plenty of fun, laughter and games to wile away a restful day. We slept through Idaho.

On May 16, Sunday, we were thrilled to see glorious fir trees and streams,—we had reached Oregon. Soon we were paralleling the Columbia River. Gorgeous scenery, fir trees, blooming wild flowers, yellow Scotch Broom, the majestic Cascade Mountains, with wonderful rocks and waterfalls, and fleeting deer, made our morning pass much too soon. The train stopped at Bonneville Dam and Electric Plant, a magnificent sight 40 miles east of Portland. A reception committee of men from Oregon, and a few from the East who had previously arrived at the Multnomah Hotel, boarded the train with more roses. We passed the famous Multnomah Falls, dropping 620 feet from a wall of rock through a mossy, ferned gorge. What a thrill! The train was on time, and at the hotel, Peterborough friends, the Oregon Committee, and others who had driven from California and the western states, greeted us.

The California group had placed in our rooms a beautiful basket of delicious fruits, dates, raisins and figs. At five P. M. we gathered in the Rose Room for a sherry party, appetizers and pound cake, compliments of the California Guernsey Cattle Club, George Emde, president, Frank Loughary, secretary, and Henry Krum. We all agreed that Mr. Krum's sherry was the best ever, and our introduction to West Coast friends was made in great style. The directors and committeemen had a supper and meeting, while others were free to enjoy the evening as they desired.

Monday, the 17th, a lovely day, the ladies left in two de luxe buses at 11 A. M. for the beautiful home of Mr. and Mrs. Barney Royce, located on the bank of the Columbia River at Vancouver, Wash. It was a gorgeous picture, nestled in a magnificent grove of trees, colorful flower beds, rhododendrons, and azaleas, and a lawn that stretched to the river. Isabel, assisted by friends, greeted us, and a luncheon, out of this world, was served to more than 90 guests. Later, all of us agreed it was one of the "high spots" of the trip. At 6:30 P. M. a wonderful dinner for the directors, committeemen and their wives was enjoyed in the Rose Room at the hotel.

Tuesday, May 18, the ladies, and a few husbands, left the hotel early, in two buses, for a tour through Portland, a friendly rambling city of beautiful homes and gardens, world famous for its roses, flowers, trees and shrubs unequalled in few places in the world. The Willamette and Columbia Rivers wind through and around the city, with snow-capped Mt. Hood (11,245 feet) and Mt. St. Helens, towering in majestic beauty in the distance. The trip to Bonneville Dam, with breath-taking scenery along the Columbia River highway, was full of thrills.

The Salmon Ladder

We were intrigued by the salmon ladder "stairway," over a mile long, built around the dam, where 25 to 30 pound salmon climbed or leaped about a yard over the ladders. They passed through one gate where a "checker" counted the fish going up the mountain streams to spawn, so some estimation of the future "catch" could be made. The Royal Chinook Salmon is a State's premier sports fish as well as a valuable commercial fish. It makes the long journey to its mountain birth place to spawn at the age of four, five or six years, but it never returns. We visited the Fish Hatchery, where millions of fish, all sizes, were seen. Such gorgeous fish as the larger rainbow trout, brown trout, striped bass, and steelheads. They eventually are added to the fisherman's haunts,—the streams and lakes of the cascades and the rivers and creeks throughout the State.

We had lunch at The Lodge beside the gorgeous Multnomah Falls. Will we ever forget the hot rolls and salmon! Then the superb drive back stopping at the Shrine of The Sorrowful Mother, —a natural cathedral with its altar in a high rock at the base of a mountain. We went up 140 feet in an elevator shaft to an exquisite monastery garden. Here, seven Dolors (sorrows) of The Virgin Mary, all lifelike, lifesized, and wooden hand carved figures, were placed at intervals along the paths of the beautiful garden on the top of the rock cliff. The whole setting was such an inspiration!

At six P. M. the Western Buffet Supper was held in the Ballroom and two adjoining rooms at the hotel. There were 389 present, and a table was laden with the most gorgeous food, quantities and varieties never seen before. A huge "Ice Cow" and the letters "A G C C" in ice, faced us as we entered the room. A gala time was had by all—a splendid group of songs by two attractive soloists, and orchestral music while we dined. Afterwards, a dance, and May Lounsbury will never be forgotten in the square dance!

Wednesday, May 19, was the Annual Luncheon in the gorgeous Rose Bowl at the hotel. It was truly an outstanding affair—beautifully arranged tables, seating 408, and delicious food! During the luncheon, and afterwards, the newly elected president of The American Guernsey Cattle Club, R. F. Loree of Florham Park, N. J., was presented. Many others were introduced, reports were given, and the luncheon was over,—another event we shall never forget. A preview of the sale cattle and a Dutch Supper at the fair-grounds was held at five P. M. that afternoon and early evening.

Thursday, May 20, was the Western Guernsey Sale. That evening 20 of us were guests of the gracious Mr. and Mrs. A. L. Gile at the University Club for a delicious dinner. The table was exquisite—a centerpiece of yellow roses, snapdragons, carnations and marguerites, too lovely to ever forget.

On May 21, we left the hotel at eight A. M. in three buses for Astoria. L. E. Francis of Oregon was a wonderful guide and commentator on our bus. The glorious Tualatin Valley, rich and fertile, groves of Filberts and English walnut trees, and fields of strawberries,—three of the great Oregon crops—was a great agricultura l

center that we traveled through for miles. Then we climbed up and up through the mountains, passing the burned area of the worse three-day forest fire ever to destroy such valuable trees. The fire occurred in 1933, covered 276,000 acres, and caused a loss of $375,000,000. The black trunks and black charred earth was indeed a sad and distressing sight. We passed several mink farms, one of which was owned by Barney Royce and C. A. "Chuck" Smith, where about 3,000 natural, brown and unusual silver minks will be produced this year.

A Full-blooded Indian Cooks the Meal

The majestic Douglas Fir, Hemlock and grey barked Alder trees and scenery thrilled us as we left the highway to get our first glimpse of the blue Pacific. We drove 17 miles down the coast highway skirting lovely beaches and resorts, then towering up and around the stone cliffs to Falcon Point. The rocky shore, with its rugged coast-line, was indeed a magnificent sight. Back we drove, and for miles through the sand-dunes fenced on both sides with the gorgeous yellow Scotch Broom. Passing pretty towns with wonderful homes, schools and golf courses, we finally reached the John Jacob Astor Experiment Station. Here, in a grove, was an immense red hot Alder log fire. Stuck in the ground were slit Alder limbs in which were fastened halves of 16 or 25 pound salmon, baked for three hours first on the flesh side, then on the skin side. This work was done by Rueben Sanders, a full-blooded Chemawa Indian, of football fame at the University of Oregon in 1897. This piping hot salmon, the most delicious fish any of us had ever tasted, was served with rolls, mixed salad, scalloped potatoes, coffee and ice cream. Don't ask some of us how much we ate!

At the Columbia River Packing Association's Cannery we saw huge machinery for pressure cooking, sealing and labeling; the cleanliness and rapid workers amazed us all. The quantities of salmon, shad, tuna, domestic caviar, made of salmon roe, crabmeat and shrimp being canned was most interesting to watch. They were still unloading a ship at the dock which arrives every 19 days with 1,500 tons of shrimp from Costa Rica—another amazing thing to learn!

We left Astoria by ferry to cross the Columbia River to Chinook, Wash., where we visited Mr. and Mrs. A. L. Giles' Farm, and stopped at his interesting cannery to enjoy again the canning processes and to be served a most delicious smogosbord prepared by the Swedish women employed there. Such a feast of crabmeat cocktail, clam juice, and delicious open fish sandwiches of all kinds, salmon salad and coffee! The sun was setting as we crossed the river, and the twilight return was a fitting climax for the day's trip. When we no longer could see we sang our way into Portland, rushed to the Station to leave for Seattle at 11:30 P. M.

May 22, a glorious day, we were up at six A. M., luggage sent to the Olympic Hotel in Seattle, while we taxied to the Seattle Victoria Pier, boarded the S. S. Princess Charlotte and left for Victoria, B. C. The trip was heavenly all the way, through the Straits, across Puget Sound. The scenery was magnificent, with a clear view of the icy Olympic Range gleaming in the sunlight.

Victoria, a typical English City, magnificent Empress Hotel, where we lunched, and a tour of the city of beautiful homes and gardens, surrounding the coast drive, held us spellbound, while later the English China Shops enticed us. We returned by the elegant S. S. Kathleen and arrived by full moon into the lovely harbor of Seattle, and to enjoy the wonderful Olympic Hotel.

Seattle and Puget Sound

Sunday, May 23, a gorgeous day, was filled with sightseeing. The city, built on seven hills, all lovely residential sections, surrounded by gardens and commanding views, was unsurpassed by few places. The population is 500,000, including 5,000 living in house boats, and 3,000 Chinese. There are lakes throughout the city, with beautiful homes surrounding them. The University of Washington, with its buildings, campus and avenues of high flowering Horse Chestnut trees, Deodars and yellow Leburman trees, thrilled us. Traveling through the University Arboretum, with its 17,000 plants and trees, and hedges of white and yellow Scotch Broom, was a spectacular sight. Passing estates, along Lake Washington, we stopped to see the famous Floating Bridge, one and one-eighth miles along, with a floating section eight-tenths of a mile. This connects Seattle with Mercer Island and the highway to Spokane. We returned to the hotel and groups of us enjoyed dinner at one of the many famous Sea Food Houses in the Northwest.

On Monday, many visited the renown "Open Market," stretching for blocks along the waterfront, where we saw fruits, vegetables, seafood, flowers, bakeries and meats so beautifully arranged and exhibited that it made any market we had seen insignificant. The atmosphere was so clear, that from morning until after sunset, we could see the majestic snow-crowned Mt. Rainier, (14,408 feet), 108 miles away, standing before us, an inspiring, never-to-be forgotten sight.

We packed, had dinner, and many of our group left for the East, while the others took the train at 10:30 P. M. for San Francisco. We were again at the Portland Station when we awakened on Tuesday morning, and from then on we traveled the Shasta Route of the Southern Pacific with 718 miles of glorious country ahead of us. The picturesque Willamette Valley, through which we traveled, beside the Willamette River or its tributaries, for 145 miles, was widely diversified,—agriculture, prosperous towns, commercial and industrial developments. From Eugene we began to ascend the Cascade Mountains, finally reaching an elevation of over 4,000 feet. Its misty blue rugged range, and a fork of the Willamette rushing down the valley, through virgin forests, now clinging to the cliffs, with only an occasional lonely farm house, or railroad station, and snow-capped peaks rising high above us, simply thrilled us all.

We had three diesel engines and one steam engine to draw us over an amazing piece of railroad engineering. At beautiful Lake Odell, towering ice-

capped peaks were silhouetted against the sky, Maiden Peak, Royce Mountain and Diamond Peak; the scenery was superb. After passing Crescent Lake, and Indian Reservation, the train seemed to be clinging to the sides of the mountains, and weaving through the 24 tunnels we reached an elevation of nearly 5,000 feet near Yamsay. The western skyline was broken by jagged Mt. Thielsen and Mt. Scott, and between these two the remains of Mt. Mazam, which now forms the rim of Crater Lake, which is recognized as one of the Great Natural Wonders of the world. All agog with the majestic beauty, even then, we neared Klamath Falls, crossing the California-Oregon State line, to see ahead of us the most spectacular peak in California, snow covered Mt. Shasta (14,000 feet), and from the train, for many hours, we watched her.

Klamath Lake was followed for 18 miles, and is one of the largest bodies of fresh water west of the Rockies. Interesting were hundreds of wild geese and more amazing were as many snow-white pelicans, protected by law and living on the lake. Here we also left the winding, rocky bedded Williamson River, which we had enjoyed for miles, and to our amazement we saw a most beautiful green Plateau, with natural streams, where thousands of Hereford cattle were grazing. Just before night closed in on us and we could no longer see, storm clouds and a beautiful rainbow over the distant Cascades assured us "A rainbow at night is a Sailor's Delight." We had truly spent the most thrilling, scenic day of our trip on this train.

It was Wednesday, May 26, and we had reached the Sacramento Valley, an agricultural section producing hops, nuts, fruit, dairy products, quantities of grain and rice, extensive lemon, olive, and orange groves, and vineyards. Immense farms patterned in this flat rich valley was indeed a change from the preceeding day. About 25 miles from Oakland we looked across the broad waters of San Pablo Bay to see a dense black cloud rising when our morning was so clear and bright. This was a fog encircling San Francisco, but as we neared the end of our trip it was lifting—such an amazing sight! By the time we arrived at the Ferry at Oakland the fog disappeared, and you will never know our joy and thrill to look across the Bay and see San Francisco! It is a magnificent city, nestled at the foot of the Marin County mountains and Mt. Tamalpais peak high in the background—hundreds of skycrapers, 93 piers, and stretching for 30 miles around the city, that glorious Bay! From the Ferry our view of the Oakland Bridge, under which we passed, and the Golden Gate Bridge beyond, with Cliff Island between, upon which Alcatraz Prison is located, was all too wonderful and all such amazing engineering!

The Largest Corsage Ever Worn

A Californian group greeted us at Market Street Wharf with Tuberous Begonias of all colors, about eight to 10 inches in diameter. We each chose one, and agreed they were the largest "corsage" we had ever pinned on, and they were the most beautiful begonias we had ever seen! They were grown by Dr. and Mrs. Allen Brown at Capitola. We arrived at the Governor Hotel at 10:30 A. M. to be received by Mr. and Mrs. Rahlmann and given a delicious Brunch of the most choice and immense strawberries, fruit coffee cake, and coffee. Never do we expect to see so many huge strawberries nor taste better ones! It was really a great treat and a beginning of the great hospitality that was shown us throughout California. A city tour for the ladies that afternoon was simply out of this world. We passed the Civic Center to lovely Dolores Mission, and magnificent garden in the cemetery adjoining, that one could never forget. Drove around Twin Peaks, embracing the city's seven hills in one inspiring vista, lovely homes and gardens of St. Frances Wood and Sea Cliff, and the renown Cliff House, where hundreds of seals sunned themselves on the immense rocks in the ocean, through the Golden Gate Park, where some visited the renown Japanese Tea Garden, and others the Steinhart Aquarium, the Presidio, the Fisherman's Wharf, Nob Hill and back to the hotel after 5:30. What a glorious afternoon! By seven P. M. the men had returned and we all left for the "Top of the Mark," the famous all glass cocktail lounge which thrilled us no end, to view the city, bay, mountains and ocean. This Lounge is on the top of the Mark Hopkins Hotel, which is on top of Nob Hill. Now, can you imagine why we were loathe to leave! But, across the street at the gorgeous Fairmont Hotel a Hawaiian dinner at the Tonga Room awaited us, and that was a gala affair from start to finish. The entertainers of music and song, slowly glided us up and down the canal, which was the length of the room, and several times there was a thunder storm act with rain and noise! The food was truly wonderful, but just too, too much!

Thursday, May 27, we left the hotel in two Greyhound buses at 8:30 A. M. We crossed the Golden Gate Bridge, a most magnificent structure one and a quarter miles long, and costing $35,000,000, held up by a cable 36 inches in diameter, with the longest span 4,200 feet. It took four years to complete it. The Flaming Eucalyptus trees along the six lane highway were beautiful and the scenery was breathtaking. We turned off the highway and climbed and turned hairpin curves, through Mill Valley and past gorgeous homes just hanging on cliffs and brilliant with flowers and gardens—and what a view of the city 15 miles behind us! Finally, we dropped again and entered the Muir Woods, a shrine of majestic Sequoia Redwood, 424 acres of park dedicated in 1908 by Theodore Roosevelt. We walked a mile and a half, beside the rippling Redwood Creek, bordered by dogwood, ferns of every variety, bay leaf trees, on a lush carpet of brown needles beneath those towering Redwoods, reaching 200 feet into the sky. So impressive was this temple of trees, sown by the Creator's hand hundreds of years ago, one truly felt close to God in such glory and beauty. The last verse of a poem written to "The Redwoods," by Joseph B. Strauss, builder of the Golden Gate Bridge, expressed our feelings.

"To be like these, straight, true and fine,
To make our world, like theirs, a shrine,

Sink down, Oh Traveler, on your knees
God stands before you in these Trees."

Back over breath-taking roads winding up and down over the mountains, we again reached the main highway; country very rugged but scenery superb. We passed San Rafael Mission, one of the 21 Spanish Missions built around 1776 by the Franciscan Fathers, up and down the coast measuring the distance apart by the miles a horse could be ridden from sun up until sun down. In these Missions, schools afforded the friendly Indians education in agricultural and religious training in those early days, and provisions and ammunition were stored.

Millions of Eggs and Delicious Chicken

We arrived at Petaluma, the Egg Basket of the World, where 20 million baby chicks are hatched, and seven million hens lay regularly. The Sonoma County G. B. A. greeted and served us a wonderful luncheon at the fair-grounds. The chicken was prepared by two cooks, Quinto Silacci and Manual Moveda. It had been soaked overnight in white wine and spices and broiled that morning over hot coals, and was it delicious! Salads, baked kidney beans, olives, rolls, coffee, ice cream and cake, with a choice of iced drinks, made it a most wonderful meal. Interesting table talk and delightful hosts and hostesses made it difficult to leave.

On around the Bay of San Pablo we drove through the "Valley of the Moon," made famous by Jack London, past miles of grain, vineyards, groves of apricots, almonds and cherries. We passed Sonoma Mission and an interesting Adobe, built in 1836, and surrounded by immense Eucalyptus trees, brought from Australia. These are used mostly for firewood, to make pegs, and the oil is valuable for medicines. Vallejo was an attractive town, from where we could see Mare Island Navy Yard and hundreds of submarines; on past interesting sugar refineries, and immense oil refineries, after we crossed the great highway bridge over Carquinez Straits.

Nineteen miles of most interesting driving from the bridge and we reached Berkeley, an exquisite city, with Red Hawthornes, Royal Palms, Fan Palms, Deodars, and Flaming Eucalyptus lining its streets, lovely homes and gardens, shopping district and the wonderful Claremont Hotel. Above the city, on the side of the mountain, the University of California, dedicated in 1868, is located, commanding a magnificent view. Impressive buildings, a beautiful Campanele, and an outdoor Greek Theatre, seating 15,000 people, where commencements and plays are held, covered the campus. There are eight branches of the University of California with 42,000 students, but at Berkeley, the largest of all, there are 24,000 students. I only wish I could write in more detail about this great institution of learning, where millions have been spent and millions bequeathed and presented during the past 50 years.

We finally crossed the Oakland-San Francisco Bridge, which is eight miles long, including the four lane approach. The bridge has two levels, the upper one for automobiles, the lower for trucks, buses and an electric train for commuters. It covers four and one-half miles of navigable water, passing through a mile tunnel on Yerba Buena Island which adjoins Treasure Island. The panorama of 93 piers, the city built on seven hills, the majestic Mt. Tamalpais at the background and the ever picturesque Bay, is a thing which none of us shall ever forget. Again, on this perfectly clear night, some of us visited the "Top of the Mark." We went by cable car, and to watch the motorman, however deftly he manipulated all those levers to climb that almost perpendicular hill, was hair raising! We needed the "Top of the Mark," and all it had to offer, when we arrived at the top of Nob Hill!

Goodbye, San Francisco

Two luxury Greyhound buses gathered us up bag and baggage at 8:30 A. M., on May 28, reluctant and sad to say "goodbye" to one of the most beautiful spots in the world. On this wonderfully clear morning, we crossed, for the last time, the Oakland-San Francisco Bridge, drinking in all the magnificent views, and headed toward Vallejo. We finally reached the wide and fruitful Sacramento Valley, where again we were thrilled by the grain, orchards, vineyards, fields of sugar beet, tomatoes and corn spread out as far as the eye could see. We stopped for a tour through the U. of C. Agricultural College at Davis; then nearing the great Capital City, we saw dykes along the Sacramento River, which made it possible to grow immense crops of rice. The causeway leading to the city faces the great gold dome of the Capitol Building, seen for miles, shining in the sky. The grounds surrounding this great stately structure were superb with Fan Palms, Rhododendrons, Deodora trees, and most exquisite flower beds everywhere. We passed Suters Fort, an old Spanish Adobe built in 1839, landscaped with trees and flowers beyond description.

About noon we arrived at Lincoln, Calif., to be serenaded by the High School band of 30 instruments, girls and boys dressed in bright blue and yellow capes, and several girls came into the buses to pin a rose on each of us as a greeting from the Chamber of Commerce. We felt very important, indeed, with this and with our police escort we had to the road a few miles from town, which would take us to Clovertop Ranch.

Masked Bandits and a Western Hold-up

As we rounded a rather barren, rocky hill, we were startled by a band of masked bandits, dressed in old 1848 style, who rushed down the hill on their horses and Burros, shooting guns and yelling "stop! stop!" What a thrill and scare until we realized that this was a well-staged hold-up, by the Placer County G. B. A. They led us to the Ranch, where others, dressed in "1850 style," and Mr. and Mrs. Rahlmann greeted us.

An old covered wagon, with Burro, stood by the gate, and an old "1850 Gold Miner" was pan washing gold in the stream nearby—all typical scenes of Placer County gold days. Tables, under the shade trees, with flowers in little wooden wheelbarrows

for decorations, and cold drinks being passed to more than 100 guests, was a wonderful sight. The ranch house, with large glass picture windows in the large living room, a porch on one side overlooking a beautiful meadow where Guernseys grazed, and beyond an attractive group of barns, an open porch on the other side with a huge stone fire place, where beef cakes and hot dogs were being cooked, and nearby a long table filled with luscious food, was indeed a gorgeous picture.

We filled our plates and took our seats, and Judge Sparks of Placer County gave us a most interesting history of the discovery, founding and settling of the county, in which gold was first discovered in 1848 by John Marshall, after which the Gold Rush days started. He traced the history on and through the present day production, including agriculture, live stock, orchards and almond groves, with sales amounting to over 14 million dollars for Placer County yearly,—a wonderful speaker, whom we all enjoyed! At three P. M. we left our hosts and hostesses to continue our journey to Lake Tahoe. For 30 miles we climbed and climbed to an altitude of 7,300 feet into the Great Sierra Nevada, with scenery that was breathtaking. We got out on the side of one precipice to see beautiful Lake Donner, then drove around a highway just clinging to the sides of the Range—finally sighting Lake Tahoe, nestled in a high basin at an elevation of 6,226 feet and surrounded by snow-capped, lofty mountain peaks. This lake is 23 miles long and 13 miles wide, with gorgeous homes and resorts all around it. The drive over the heights above Emerald Bay, near the south end of the lake, will never be forgotten by any of us; "thrills and chills", and we just made the turn! Winding down this mountainous road, we skirted the lake again and at seven P. M. arrived at Globins where we were placed in The Inn, in cottages and cabins for the night—and was it cold! After dinner, most of us tripped over the border to Nevada to visit a few gaming houses and learn how that "wide open" state runs. We indeed had a large and educational night!

Ghost Towns and the Mother Lode

On Saturday, May 29, we left Lake Tahoe and Globins at 8:30 A. M., after a delicious breakfast. As we climbed into the Sierras the scenery was again breath-taking—rocks, waterfalls and snow pushed back on the road three feet high, the remains of a week old snow-storm. It was quite a snow scene for late May. For miles we drove beside the American River, and dogwood was in full bloom tucked here and there among the beautiful pines. We passed enormous lumber mills that were cutting Ponderosa and Sugar Pines. Through these forests we saw many fleeting deer and lumbering projects, and soon we reached Placerville.

At Indian Creek, where Amador County begins, a group of Guernsey Association friends were waiting to meet us, greet us and send us on with their good wishes. This was a rich agricultural county, heavy oats, sheep, cattle, and immense orchards. Many hoists and waste piles of old deserted gold mines were passed that morning, one a Eureka mine, active as late as 1916, which made Hetty Green famous.

We lunched in a quaint little mountain town, Jackson, funny hotel, funny little shops, and a long walk to find a desirable place to eat. Never will I forget "Dick" Holden and "Link" Lounsbury stowing away "hot chile con carne." Next, we visited Murphys, a ghost town, still proud of its iron shuttered, iron doored Inn, both heavily barred, as a protection to the gold and guests it guarded from bandits in those early days of despotism.

Along a picturesque and thrilling road, high in the Sierras, we came to Columbia, another ghost town, which in 1850 had a population of 30,000 people and 50 saloons, now having about 5,000 people and one saloon. At one time it was the capital of California and the home of the Wells Fargo Express. At 4:30 we reached Sonora Inn at Sonora, a lovely little town nestled in the mountains. We settled ourselves, dressed and then took our buses for a 10 mile drive over a glorious highway to the beautiful summer home of Mrs. Leslie Maze, where she and Mr. & Mrs. Warren Tillson of Modesto, Calif., entertained us royally. Such a gorgeous setting, high in the mountains, and flowers and blooming shrubs all around. The food was wonderful and to many of us it was our first introduction to Hot Tamales, a Mexican mixture of crushed corn, seasoned with rich meat and red peppers, which were wrapped in corn husks tied at one end, dipped in oil and steamed, to be served hot.

Betty Emde pranced about with platters of steaming tamales, and a dish of hot sour, long thin peppers to be eaten together, telling us we "must do, must do" and we did! I'm sure the Californians enjoyed our expressions! Indeed, this party was one of the "high spots" in our entire trip! We clammered into the buses and climbed up and up over a new mountain road, and down the mountain to a beautiful spot by a waterfall, where, at "Wensels," a famed Club, we had a gala dinner. Never did I see so much food and our lovely voiced "first lady," Mrs. Loree, who gathered momentum, song and laughter wherever she was, kept the evening gay.

"You Ain't Seen Nuthin' Yet" - - Route 49

Rain was teaming down when we awakened on Sunday, May 30, very strange for California to have such a day in May. But, at 8:15 A. M. we headed for the Yosemite and Fresno. We drove 30 miles over the most awful mountainous road, clinging to a precipice most of the time, and seeing only the drop we would take "if"! Finally we reached Coulterville where an old man said, "I ain't never seen a Greyhound bus in this town," and when we told him about the road we had come over, he said "You ain't seen nuthin' yet." Before long we knew he had told the truth. The hairpin curves, the winding road, the heights to which we climbed and the scenery we beheld surpassed anything a Greyhound had ever passed! "Whew!" Did we breathe a sigh of relief to safely reach the main highway to the Yosemite.

Now that all ended well, it was a great and thrilling experience. Awed every mile of the way by the majestic Sierra Nevadas and the rushing Merced River, we stopped at a small railway station to eat our box lunches and coffee. What a downpour, and the station was cold and damp, but we were all too awed to complain as we were so thankful to be alive in such a glorious world! By one P. M. we were aghast with the deep canyons, and towering cliffs and rushing stream. We entered Yosemite and saw the magnificent gorge, towering granite sided El Capitan and Half Dome, with Yosemite Falls dropping 2,524 feet; we were breathless. With the Merced River, dashing over huge boulders, bordered by Ponderosa, yellow pine and blooming dogwood, and hemmed in by those glorious peaks of granite, our day was crowned with glory beyond description! The Vernal and Bridal Falls were too magnificent for words! A ranger guided us through the Park past Mirror Lake, through Rock passes, just wide enough for the Bus to edge through, past Camp Curry, where the famed nightly ceremony of the fire balls pushed over the 900 foot cliff occurs; on and on, up and up with such breath-taking scenery as we looked back at El Capitan, that we knew nothing in the world could be more superb and more thrilling.

We could have spent a week at any one of the gorgeous camps or hotels, to be enriched more by this pageant of beauty and power. At the Mile Tunnel, an elevation of 7,000 feet, the ranger left us, and cars coming through it were covered with heavy snow. As we left the tunnel and climbed higher we beheld an even more glorious sight, trees and mountains covered with several inches of snow—no fairyland could have been more beautiful. A snow-storm in the high Sierras on May 30!

Sunshine, the Krums and Fresno Hospitality

We gradually descended from 8,000 feet and left the snow clad mountains, to see off in the distance a ray of sunshine. About 40 miles from Fresno from the last range, we were thrilled to see stretched out before us the San Joaquin Valley bathed in brilliant sunlight. Would wonders never cease! The highway was as straight as the eye could see, fertile and rich fields stretched out on both sides. Immense fig, peach, apricot, and almond groves and miles of vineyards lay before us all the way into Fresno. We were greeted at the hotel by Mr. and Mrs. Henry Krum and members of the San Joaquin G. B. A., whose guests we were at a most delicious Armenian dinner, bathed in sparkling burgundy, champagne, sherry, and wines of every kind. A package of sherry wine and raisins was presented to each guest by Mr. Krum. A delicious seafood cocktail, Sish-Ka Bob (the Armenian lamb dish) soaked in white wine and spices for 24 hours, then cooked, browned rice, beans, Bena bread, with all the other trimmings, was a most welcomed dinner. There were about 125 present, and a wonderful entertainment by two little dancing girls and four boys, who enacted Victrola records, topped anything we had seen! Our Pullmans at Fresno left at midnight carrying away a tired, but happy party.

We arrived at Glendale Station on Monday at 9:30, taxied to the beautiful Roosevelt Hotel, Hollywood, dropped our luggage and went directly to the gorgeous Earl Carroll Theatre's Breakfast Club for a broadcast. After lunch, we enjoyed a bus tour of the city to see beautiful Beverly Hills, the homes of movie stars and celebrities; past Bel-Air and Brentwood Estates, the California Riviera and Santa Monica's high palisades, with a sweeping view of the Pacific Ocean, with Catalina Island off 22 miles and millionaire's homes along the beach sands. The tour included Wilshire Avenue's smart shops, radio and picture studios, and much more too extensive to mention. Such lawns, flowers and trees everywhere! Back at 5:30 P. M. and the evening was free. The day had been perfect!

On Tuesday, June 1, it was cloudy, but we left the hotel in two buses, first to visit Warner Brothers' Studio. We drove for 20 minutes through a wonderful city in itself, and what an education we all had! Out Ventura Boulevard we reached the very fertile and picturesque San Fernando Valley with olive, orange and lemon groves and nut orchards. We passed Marco Wolff's "Sunny Acres" Ranch, a most exquisite ranch and guest house, and elaborate swimming pool in the patio. Such flower boxes, landscaping and lawns; it was a picture never to be forgotten!

Van de Kamps and Adohr Entertain

Mr. Van de Kamp and Mr. Gray received us most cordially at the former's ranch and dairy. After inspection of the plant, a most delicious lunch was served us. All the milk produced there is used in the famous 250 bakeries and candy shops that Mr. Van de Kamp has in and around Los Angeles. "Silent Night" (Carolyn) Mace was thrilled to pick an orange from a beautiful grove on the Ranch! We visited San Fernando Mission, a most interesting adobe, with its many wood carved French altars and a wooden hand carved statue of Mary Magdalene, that was exquisite. The chapel across the large garden was indeed unique. The huge brandy vat and the wine cellar was still a tradition of early Spanish influence, where the colorful life of a hundred years ago still echoes from the farmhouse at the Mission. Cacti, at least 20 feet high, in full bloom, and Flaming Eucalyptus trees attracted much attention in the garden.

We drove through higher and more rugged country, passing movie ranches, a huge dog cemetery, ranches of beef cattle and ripe oats everywhere. Near Agoura the Curat trees lined a long stretch; these were brought from the Mediterranean. We climbed around a mountain road and before us lay a most beautiful part of the Valley where Adohr's Camarillo Ranch spread out over 600 acres. Mr. and Mrs. Adamson, with others of their family and in their employ, greeted us. We toured the ranch, passing high fenced corrals filled with cows, springers, heifers, and calves. One half million gallons of water, piped into a high tank, lasts the farm just three days. They have 350 acres of beautiful alfalfa, cut eight or nine times a year, and 150 acres of lima beans, sold to the market, and producing 2,200 pounds of beans

to the acre. There are 1,800 milking cows, milked "around the clock," and producing 5,000 gallons a day.

The ranch was part of an original grant from the King of Spain to the Camarillo family. Could any of us ever forget that magnificent Jacqueranda tree, with its heavy dark purple clusters of bloom and fernlike leaf, beside the dairy. The barbecue pit was still smoking, tables were spread on the lawn and a delicious supper was served. It was prepared by the famous cook, Romerus, and his son. The meat and rich tomato sauces had been cooked in the deep barbecue pit. Hot tortillas, very flat corn cakes, and baked beans, green mixed salad, coffee, and delicious ice cream were served with this highly seasoned meat, which had been soaked in oil and seasonings. The whole day was a most wonderful and delightful experience. Our return to Hollywood through a valley filled with walnut, orange, and lemon groves, and over the highway of the famous Ocean Drive and Palisades, past exquisite homes and beaches, was indeed glorious. That evening many of us went to the very unique "Turnabout Theatre," and felt our education in the artistry of Puppets was completed; then, after coffee was served, we turned our seats and faced a large stage where clever songs and dances were given, with Elsa Lanchester as the guest Star. Will any of us ever forget the heights to which she rose when she sang, "When a Lady Has A Piazza?"

Farewell, California

Wednesday, June 2, we left Los Angeles station at 2:30 P. M. Some of us had enjoyed the morning in gorgeous shops and visiting the fascinating Mexican Village. We traveled through orange groves everywhere, with oil wells looming up for miles and miles, —the first extensive oil fields to be seen. We stopped at Riverside, an attractive city of wide avenues and beautiful homes. At 4:30 P. M. we passed through a Canyon between San Bernardino and San Gabriel Mountains. The country changed, and rugged hills, fairly covered with the most immense Yucca, like great white torches, and weird Joshua Cactus trees, and a few herds of cattle here and there, were seen. Just beyond Needles, Calif., we crossed the Colorado River into Arizona,—still a desolate country. In the dark of that station platform, Indian women, dressed in long bright ginghams, were peddling their bead work. Forty-three of the original 83 leaving Chicago were still together as one happy family, and eager to reach Grand Canyon, so we retired early to prepare for a long day.

What a glorious day it was when on Thursday, June 3, we took Fred Harvey buses up the mountain to El Tovar Hotel, built of pine logs in rustic style. We had reached an altitude of 7,000 feet during the night and as we stepped out at the hotel we saw the great gorge, too breath-taking for words. This gigantic chasm is 217 miles long and from four to 18 miles wide and a mile deep. After breakfast we started to travel westward around the rim of the Canyon by the Hermit Rim Road. We made stops where the views were most spectacular. The mighty Colorado River rushed through the gorge carrying silt and sand estimated at one million tons a day. It looked to us at such a distance like a muddy stream one could step across, but when we saw the mules creeping down the paths leading to Phantom Ranch, nestled in a grove of cottonwoods by the river, and the only green spot in the Canyon, we may have been looking at small black ants so great was the distance. It is futile to attempt to describe it,—it awes, it amazes, it thrills one to look, it humbles and shrinks one in this ultimate grandeur and beauty.

After lunch we drove eastward, again through woodland of Pinyon pines, juniper and cedar trees, with wild white cliff rose, scarlet Indian paint brush, purple lupin, snapdragons, and delphinium blooming along the way. At the Watch Tower, an elevation of 8,000 feet, we viewed the Painted Desert, where 3,000 Navaho Indians live—no white man could survive such a life! Then to Lipan Point, Moran Point, named for the famous painter, who painted the gorgeous "Battleships of Stone." The late afternoon shadows and light seemed to shroud the canyon in deeper purple and reds. It was truly a thrilling and spectacular day, and after a delicious dinner, we returned to our Pullman and ready for a good night's sleep.

June 4, Friday, was a perfect day again. We were in Gallup, New Mex., when I awakened. While at breakfast we passed a most fertile valley where, the Steward said, 1,500 cars of carrots and cabbages, the finest grown in the country, were shipped out daily when harvested. The fields were all irrigated. An oasis in a desert for most of this section was barren and hilly.

Bridge, by now, was a popular pastime again. Later, we did reach a fertile beef country, high fields of grain, and ranches and towns dotted over the landscape. We neared the oil wells of Texas, thousands of them, oil refineries, and storage tanks as far as you could see. At Amarillo, about 6:30 P. M., we again stretched, after which we had dinner and more bridge and called it a day! When we retired we were in Oklahoma. We reached Kansas City at seven A. M. on June 5, and the skies were cloudy. We crossed the Missouri River while having breakfast. From then until we crossed our lovely Mississippi, we had passed over five rivers, so the scenery with fertile farms, comfortable homes and plenty of water was a happy relief. We all felt quite sad as few hours remained to be together, but we made the best of it.

Our greatest wish was that some day, somewhere, we could all meet again to relive the most glorious trip ever planned and enjoyed by such a fine group of people. We shall always be indebted to The American Guernsey Cattle Club and all the West Coast friends who made it possible. We were so ably guided by our good friend, Frank Loughary, who from Portland to Hollywood kept us on time for everything. He made our days interesting, happy and marvelous, —and cooperation, friendliness and respect was shown by all. It was truly a great trip!

GERTRUDE J. HIBBERD
Brooklandwood Farm
Brooklandville, Md.

Thyroprotein . . . For My Pure Breds?

What About the Long Time Effects?

MUCH has been written recently about thyroprotein, commercially known as Protomone, and its effects on the dairy cow. It contains thyroxine-like material, the potent hormone that effects many body processes and is able, in many instances, to cause a cow to give more milk and butter fat. It is needless to report again the results of the numerous feeding trials that have been conducted at the various experiment stations throughout the United States and England where the material has been tried out. It is suffice to say that when thyroprotein was fed in specified amounts to lactating cows at the beginning of the declining phase of the lactation curve, milk and fat production usually increased. It was also noted that in most cases an increase in heart rate, respiration rate, body temperature, and a loss in body weight resulted.

The question that continually keeps popping up among scientists, and those interested in feeding this material in a commercial ration, is what are its long-time effects on the health of the cow as well as on her future offspring? To answer such a question requires years of experimental work. It takes many lactations and cows before any conclusive results can be given. A few of the agricultural experiment stations have undertaken this task, one of which is the West Virginia Agricultural Experiment Station. Though the results of this study are far from conclusive, they are indicative of what may happen to your pure bred cows when thyroprotein is fed during several successive lactations.

Imagine, if you can, going into your own herd of pure breds and selecting six of your best females for use in an experiment that may be harmful to their offspring. Not a happy thought, is it? Nevertheless, that is what was done in the West Virginia Agricultural Experiment Station Jersey and Holstein herds, where four Holsteins and three Jerseys were selected for the study. Several of these cows had records of over 500 pounds of butter fat and all but one had been classified Good Plus or better. To date, several of these cows have been fed thyroprotein through two lactations and, in some instances, the feeding has started on the third lactation so that we can begin to get an answer to some of the questions. We would like an answer to such questions as, what effect does the feeding of thyroprotein have on the length of time a cow stays in the herd? Does the extra stimulation aggravate any weakness in the cow such as diseases of the udder (mastitis), or of the lung (pneumonia), or any of the reproductive organs, or of any of the other organs of the body? All that we can hope to do with our limited amount of data is to show trends, and for the pure bred breeder, at any rate, we would suggest caution in the use of this material.

Udder Trouble—The three Holsteins did not show signs of mastitis, but all three of the Jerseys had mastitis when fed thyroprotein. They were the only Jerseys in the entire herd that showed any sign of the trouble for a period of more than three years. No. 533J, during one lactation, showed mastitis in two quarters and on the second lactation when fed thyroprotein had mastitis in all four quarters and as a result had to be sold for slaughter. The fact that the Jerseys did have mastitis while the Holsteins did not might indicate to some that the feeding of thyroprotein was not the cause. We cannot say, we are only reporting trends.

By
George Hyatt, Jr.
and
H. O. Henderson
W. Va. Agricultural Experiment Station

Lung Trouble—Only one of the cows showed weakness in the lungs—Jersey 537, seemed to be highly stimulated by thyroprotein, as evidenced by a greatly increased heart beat and respiration rate and an increase in body temperature. By the end of the second month of feeding she had lost about 200 pounds in body weight and developed a type of bronchitis or lung trouble. The feeding of thyroprotein was discontinued for four weeks, or until she seemingly had recovered. About six weeks after starting the feeding of thyroprotein again, the trouble reappeared and the feeding of this material could not be continued. She never completely recovered and after freshening became worse and we were forced to sell her. Again, we cannot say for sure that feeding of thyroprotein was the cause of this condition, but certainly the indications were that at least it aggravated the condition.

Reproduction—While most of the cows on short-time experiments are not fed the thryoprotein until after the cow has been bred and safely with calf, in the experiment at West Virginia Experiment Station, several of the cows were fed the material beginning approximately two months after freshening before they were bred. Two of the cows, Nos. 542H and 573J, developed large tough

Table 1

The Length of Interval Between Calving Before and after the Feeding of Thyroprotein

Cow No.	No. of lactations before feeding thyroprotein	Av. Length of period between calving	Extremes of length of period between calving	No. of lactation after feeding thyroprotein	Av. Length of period between calving
497H	7	361 days	303-408 days	1	521 days
542H	4	374 days	324-420 days	1	400 days
4H	1	406 days	406-406 days	1	538 days
573J	3	335 days	322-350 days	1	371 days
533J	5	357 days	313-393 days	1	380 days
Average		367 days	303-420 days		442 days

cysts on their ovaries. These cysts were difficult to rupture and were larger and tougher than ordinary.

The length of the interval between freshening of the various animals is given in Table I.

In this table it will be noted that the average interval between freshening, for cows when fed ordinary ration, was 367 days, varying from 303 days up to 420 days. However, when these were fed thyroprotein the average length of lactation for the five animals was 442 days. This was 22 days longer than the longest period when they were fed normally. This could indicate that when cows are fed thyroprotein before they conceive their breeding efficiency is reduced. The smaller number of animals involved makes any definite conclusions impossible, but certainly a definite trend is indicated.

Loss of Flesh—When the animals were fed thyroprotein there was a very definite loss in weight. For example, 497H dropped from 1250 to 985, and 4H and 542H showed similar drops. 533J dropped from 1150 to 850 and the other Jerseys showed similar drops. Perhaps if we had increased the ration we could have prevented this decrease. However, it must be borne in mind that such losses will occur, unless extra feed and care is taken to prevent it.

Certainly no scientist would even suggest that these results of this long-time experiment are in any way conclusive. On the other hand, they certainly are not in favor of feeding thyroprotein over several lactations. In the majority of cases, there seemed to be a noticeable tendency for the cows fed thyroprotein to be slower to get with calf if they were not pregnant when the feeding of thyroprotein was started. This was especially noticeable with the Holsteins. It is also true that one Jersey and one Holstein developed extremely large and tough cysts on one ovary. The Jerseys seemed to be stimulated to the extent that mastitis flareups occurred and, in addition, one was without question, overly stimulated when fed thyroprotein over a period of several weeks. All the cows lost weight excessively, and even though they regained it rapidly when thyroprotein was discontinued, some injury may have resulted during the period of excessive stimulation.

Commercial dairies may find the feeding of thyroprotein for short periods of time profitable. The commercial dairyman is in the business to get all the milk he can as quickly as possible without undue consideration for the length of life of the cows in his herd. The breeder of registered dairy cattle is very much interested in increasing longevity and generally in keeping his cows in production as many years as possible. When he does wish to merchandise cattle he usually wants to sell them to other breeders who desire sound and healthy cattle in every way.

Certainly the owners of pure bred dairy cattle have not as yet reached the position that they need to employ some sort of a stimulant that may or may not be harmful to the health of their cows to further increased production. Improvement in many of the feeding and management procedures will work wonders in increasing production, as will the selection of better bulls and better cows families. Those are safe and reliable means for increasing production and the health of the cows will be improved rather than impaired.

Meridian Spring Show

THE annual Meridian, Idaho, Spring Dairy Show was held May 28 and 29, on the newly purchased show-grounds bordering Meridian. About 50 Guernseys were exhibited by local breeders, in the open division, and the ringside was crowded with about 300 interested spectators. Joe Pritzl, youthful breeder of Payette, was the official judge, and his placings were well received.

The championships were well divided, with only Domingo Asumendi & Sons, Nampa, securing more than one. Ashmere's Lorna, first prize aged cow, that defeated the California winner, Adohr Eldor Pearlette, last year, was named senior and grand champion, and the first prize heifer calf shown by the Asumendi's won the junior championship. The reserve champion female was Goldendale Lassie Lu, exhibited by W. L. Hendrix & Fred Davis, Meridian.

Wilbur Boehlke, Meridian, won senior and grand champion bull honors with Wandamere Bondsman, and Delton Irish, Boise, won the reserve championship with Cardinal L. of Prestdale. S. E. Brookover, Boise, won the junior championship on the bull calf, Prestdale Regent's Contender, that he purchased in the recent Western Guernsey Sale.

The exhibitors included: D. Asumendi & Sons, Nampa; Jess M. Baker & Son, Ustick; Alfred Boehlke, Meridian; Wilbur Boehlke, Meridian; S. E.

Helen Cline, Nampa, Idaho, 4-H Club girl being presented a plaque by W. M. Crouch, manager of Brookacres, Boise, in behalf of the Ada County Club, in recognition of being champion Guernsey showman at the Meridian Spring Show. She also was champion showman at Nampa. Her heifer was first senior yearling at both shows.

Brookover, Boise; Helen Cline, Nampa; John Crouch, Boise; Hendrix & Davis, Meridian; W. E. Doty, Meridian; W. K. Harrell; Delton Irish, Boise; Gordon King; Dorothy Rupert; Paul O. Swan; T. F. Wilson & A. Grindstaff.

Following is a list of awards:

BULL, 2 YEARS AND OVER

1, Wandamere Bondsman, Wilbur Boehlke; 2, Cardinal L. of Prestdale, Delton Irish; 3, Doug's Player of Middale, Delton Irish.

BULL, 18 MONTHS AND UNDER 2 YEARS

1, Gaylord's King's Husky, T. F. Wilson & A. Grindstaff.

BULL, 1 YEAR AND UNDER 18 MONTHS

1, Imp of Shady Lawn, Jess M. Baker & Son.

BULL CALF, 4 MONTHS AND UNDER 12

1, Prestdale Regent's Contender, S. E. Brookover; 2, Entry, Alfred Boehlke; 3, Entry, D. Asumendi & Sons.

COW, 5 YEARS AND OVER

1, Ashmere's Lorna, D. Asumendi & Sons; 2, Gen Nez Ida Mary, Wilbur Boehlke; 3, Gaylean Sally, Hendrix & Davis.

COW, 4 YEARS AND UNDER 5

1, Goldendale Lassie Lu, Hendrix & Davis; 2, Queen May's Quin, Alfred Boehlke; 3, Dianna Demon's Daisy, Paul O. Swan.

COW, 3 YEARS AND UNDER 4

1, Spot's Rose of Alamosa, D. Asumendi & Sons; 2, Landis' Darlene, W. E. Doty.

BEST UDDERED COW

1, Goldendale Lassie Lu, Hendrix & Davis; 2, Ashmere's Lorna, D. Asumendi & Sons; 3, Landis Darlene, W. E. Doty.

HEIFER, 18 MONTHS AND UNDER 2 YEARS

1, Quinsilla of Golden Glow, Alfred Boehlke; 2, Entry, Helen Cline; 3, Brookacre's Cecile Coleen, Gordon King.

HEIFER, 1 YEAR AND UNDER 18 MONTHS

1, Entry, D. Asumendi & Sons; 2, Entry, Dorothy Rupert; 3, Entry, D. Asumendi & Sons.

HEIFER CALF, 4 MONTHS AND UNDER 12

1, Entry, D. Asumendi & Sons; 2, Brookacre's Triumph's Iola, John Crouch; 3, Entry, Wilbur Boehlke.

SENIOR AND GRAND CHAMPION BULL

Wandamere Bondsman, Wilbur Boehlke.

RESERVE CHAMPION BULL

Entry, Delton Irish.

JUNIOR CHAMPION BULL

Prestdale Regent's Contender, S. E. Brookover.

SENIOR AND GRAND CHAMPION FEMALE

Ashmere's Lorna, D. Asumendi & Sons.

RESERVE CHAMPION FEMALE

Goldendale Lassie Lu, Hendrix & Davis.

JUNIOR CHAMPION FEMALE

Entry, D. Asumendi & Sons.

BREEDER'S CALF HERD

1, D. Asumendi & Sons, showing Entry; 2, Wilbur Boehlke, showing Entry, Entry, and Gem View Felicia.

JUNIOR GET OF SIRE

1, Wilbur Boehlke on get of Wandamere Bondsman, showing Entry, Entry, and Gem View Felicia; 2, Entry, D. Asumendi & Sons; 3, Entry, W. K. Harrell.

Wayne County Show

THE fifth annual Wayne County Guernsey Show, held on June 10 and 11, was the largest county show of any one breed ever held in North Carolina. There were 67 Guernseys exhibited in Goldsboro, at the Farmers Tobacco Warehouse.

The County Extension Service, vocational teachers, and Guernsey breeders, all combined to make this one of the best Guernsey shows. All exhibitors—4-H club members, FFA members, and adults—showed in the same classes.

The judging is done by the Danish system of classification. Animals in a given class are divided into three groups, and then these groups are awarded blue, red and white ribbons, according to their group classification.

Donald Neal, Plain City, Utah, holding heifer he received from Ogden Kiwanis Club as outstanding student, FFA department, Weber High School, with Lester Moncrief, Ogden, who made the presentation. The heifer was purchased from J. Earl Felt, Huntsville.

There was no attempt to place the animals within the given group, and a grand champion was not selected. The 67 entries were divided into 22 blue ribbons, 32 red ribbons, and 13 white ribbon animals. Then in addition to this fine record, there were 11 4-H club and FFA members that were showing for the first time. Dean D. W. Colvard, Head of Animal Industry, State College, did the judging.

Two interesting activities were the fitting and showmanship contests, that were judged by C. M. Brickhouse, D. W. Colvard, J. McK. Jeter, fieldman of The American Guernsey Cattle Club, and Mack H. Alman, North and South Carolina representative for GOLDEN GUERNSEY, Inc. Estyle Britt won first place in fitting for the second year in succession, while George Howell was second, Hugh Daughtry, third, and Myrtle Ruth Batten, a 10-year-old girl, fourth. All four of these places were won by junior members. The showmanship contest was open to only 4-H and FFA members. First place was won by Lamont Herring, second by Hugh Daughtry, and third by Allen Ray Overman.

Junior Bull Calf: Blue ribbon, Allen Ray Overman; red ribbons, Stuart Crow, Carl Gray, and Robert Outlaw.

Junior Calf: Blue ribbons, L. F. Andrews, W. G. Batten, and F. K. Borden; red ribbons, Jackie Daughtry and D. W. Kneeshaw.

Senior Calf: Blue ribbons, C. R. Lewis, R. K. Merritt, and L. F. Andrews; red ribbons, R. K. Merritt, Tommy Johnson, John Edd Edmundson, and Major Allen Best; white ribbon, Marvin Waters.

Junior Yearling: Blue ribbons, W. G. Batten and Earl Davis; red ribbons, W. G. Batten, C. R. Lewis, A. W. Aycock, James Ray Kirby, and George Worley; white ribbons, Eugene Roberts and Floyd Hood.

Senior Yearling: Blue ribbons, Shelby Jean Parks, W. G. Batten, Hugh Daughtry, and Robert Outlaw; red ribbon, Massey Brothers; white ribbon, Massey Brothers.

Senior Bull Calf: Blue ribbon, J. B. & Elton Worley; red ribbons, B. B. Raiford, J. A. Hicks, and Edwin Borden.

Cow or Heifer, dropped July 1, 1945—June 30, 1946: Blue ribbons,

Massey Brothers, A. W. Aycock, and D. Z. Holloman; red ribbons, Donald M. Smith, D. Z. Holloman, D. Z. Holloman, L. F. Andrews, Handley T. Pate, F. K. Borden, J. L. Rose, Jr., and A. W. Aycock; white ribbons, George A. Howell, Allen Ray Overman, J. L. Rose, Jr., and Donald Shackelford.

Aged Cow: Blue ribbons, Massey Brothers, Felton Davis, Lee Pate, and Henry Braswell; red ribbons, Massey Brothers, D. Z. Holloman, Wilda Holloman, Carl Gray, Lamont Herring, C. R. Lewis, and W. W. Andrews; white ribbons, Estyle Britt, Stuart Crow, Joseph Outlaw, Joseph Outlaw, and Fred Hood.

Western Maine Parish Show

THE first Western Maine Parish Show was held at the Farmington Fairgrounds, Farmington, on Bunker Hill Day, June 17. The interest shown left no doubt that this show will become a popular annual affair. Forty-seven head were shown to a good sized group of Guernsey enthusiasts.

.The bull classes were particularly good, and there were seven bull calves shown. The first prize calf, Hidden Acres Jameel's Major, owned by John R. Pillsbury, Farmington, was later made junior champion. A class for bulls two years of age and over was included in this show, and first prize in this class went to Wethersfield Majesty, that was also made senior and grand champion bull.

The outstanding female class was the aged cow class, where 11 were shown. The senior and grand champion, Golden Sunset's Dream Girl, ex-exhibited by John R. Pillsbury, headed this class.

The junior champion female was Rolling Acres Verna, shown by Arnold D. Pillsbury.

The get of sire class was also outstanding, with five gets being shown. First prize went to John R. Pillsbury on get of Wethersfield Majesty, the grand champion bull.

The show committee included another very interesting class, for three females bred by the exhibitors, and the first prize in this new class went to John R. Pillsbury.

William K. Hepburn, Jr., capably placed the classes, and gave excellent discussions which were appreciated by the ringside.

The show committee responsible for this event included Orlando Small, John R. Pillsbury, and Harvey Gilbert. The cooperation of the weather man was also greatly appreciated.

Following is a list of awards:

BULL, UNDER 1 YEAR

1, Hidden Acres Jameel's Major, John R. Pillsbury; 2, Hidden Acres Regent's Falstaff, John R. Pillsbury; 3, Entry, Arnold D. Pillsbury.

BULL, 1 YEAR AND UNDER 2

1, Langwater Jarl, Walnut Crest Farm.

BULL, 2 YEARS AND OVER

1, Wethersfield Majesty, John R. Pillsbury; 2, Woodacres Steadfast Valor, Arnold D. Pillsbury; 3, McDonald Farms Jameel, John R. Pillsbury.

HEIFER CALF, UNDER 1 YEAR

1, Rolling Acres Verna, Arnold D. Pillsbury; 2, Hidden Acres Jameel's Fernella, John R. Pillsbury; 3, Hidden Acres Regent's Emily, John R. Pillsbury.

HEIFER, 1 YEAR AND UNDER 18 MONTHS

1, Hidden Acres Phill's Fantine, John R. Pillsbury; 2, Richvale King's Merry, Richard H. Gilbert.

HEIFER, 18 MONTHS AND UNDER 2 YEARS

1, Rolling Acres Marcia, Arnold D. Pillsbury; 2, Hidden Acres Jameel's Merriam, John R. Pillsbury; 3, Delight's Pride Girl's Bell, W. A. Stanger.

COW, 2 YEARS AND UNDER 3

1, Hidden Acres Mirth's Delight, John R. Pillsbury; 2, Rolling Acres Princess Girl, Arnold D. Pillsbury.

COW, 3 YEARS AND UNDER 4

1, Hidden Acres Majesty's Girl, John R. Pillsbury; 2, Walnut Crest Prophet's Faithful, Walnut Crest Farm; 3, Beauty's Dolly Dawn, W. A. Stanger.

COW, 4 YEARS AND OVER

1, Entry, John R. Pillsbury; 2, Walnut Crest Patriot's Pearl, Walnut Crest Farm; 3, Entry, John R. Pillsbury.

JUNIOR CHAMPION BULL

Hidden Acres Jameel's Major, John R. Pillsbury.

SENIOR AND GRAND CHAMPION BULL

Wethersfield Majesty, John R. Pillsbury.

SENIOR AND GRAND CHAMPION FEMALE

Golden Sunset's Dream Girl, John R. Pillsbury.

JUNIOR CHAMPION FEMALE

Rolling Acres Verna, Arnold D. Pillsbury.

GET OF SIRE

1, John R. Pillsbury on get of Wethersfield Majesty; 2, Arnold D. Pillsbury on get of Woodacres Steadfast Valor; 3, John R. Pillsbury on get of McDonald Farms Jameel.

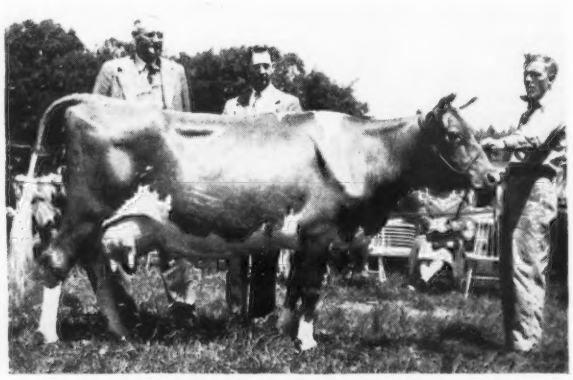

Golden Sunset's Dream Girl, senior and grand champion female at the Western Maine Guernsey Parish Show. Left, owner, John R. Pillsbury, Farmington; right, Judge William K. Hepburn, Jr.

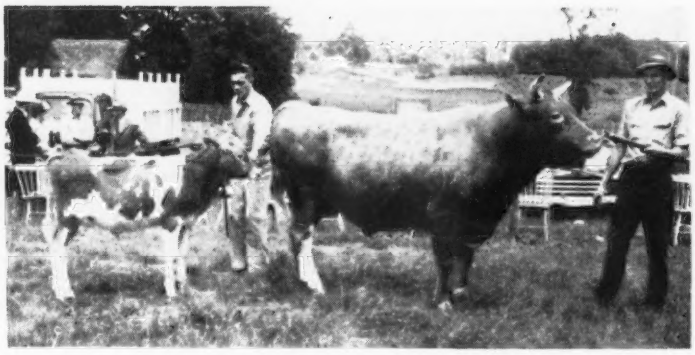

Junior champion bull at the Western Maine Parish Show, Hidden Acres Jameel's Major, held by young John Pillsbury, and Wethersfield Majesty. Both bulls are owned by John R. Pillsbury, Farmington.

PRODUCE OF DAM

1, John R. Pillsbury on produce of Kitchener's Royal Fern; 2, John R. Pillsbury on produce of Conrad's Fantine; 3, Arnold D. Pillsbury on produce of Foreman's Vera.

THREE FEMALES BRED BY EXHIBITOR

1, John R. Pillsbury; 2, W. A. Stanger; 3, Arnold D. Pillsbury.

Arkansas Type School

SUNNY Kenn Guernsey Farm, owned by C. A. Carnes and his son, Kenneth, was host for the Arkansas Type School held on June 9, at the farm, Farmington, Ark. Mr. and Mrs. C. A. Carnes, Mr. and Mrs. Kenneth Carnes, and Jimmie Nowlin, whose cattle are also at Sunny Kenn, were excellent hosts to more than 60 Guernsey breeders and guests. Everything was done to make the school as educational as possible, and the good cattle were well presented in the various classes.

Dr. Warren Gifford, chairman of the Animal Industry Department, University of Arkansas, Fayetteville, was the official judge, and gave detailed reasons for his placings on each class. His placings and discussions were, as usual, well-received and enjoyed by everyone. Other extension and college personnel who attended and assisted with the school were P. R. Head, state extension dairyman; Glen Rose, Washington County Agent; Otis Horton, Arkansas Dairy Department, and Clint Meadows, manager of the Arkansas Artificial Breeding Association. Arkansas Guernsey breeders are most fortunate in having such whole-hearted cooperation and support from their extension service and State College.

An excellent box lunch, with plenty of milk and cold drinks, was served by the hosts. During the afternoon a class of six two-year-old cows, and a class of eight mature cows were placed.

The Arkansas G. B. A., and the Northwest Arkansas District G. B. A., who jointly sponsored the school, and Sunny Kenn Guernsey Farm, as hosts, did a most commendable job.

Pennsylvania Judging Schools

JUDGING Schools for Pennsylvania Guernsey breeders were held on Tuesday and Wednesday, June 15 and 16. Breeders from Eastern and Central Pennsylvania met at Gwynllan Farm, Gwynedd Valley, Pa., on the 15th. Host, A. D. Thayer, and Fred Weigle, manager of Gwynllan Farm, spared no effort in preparing for the ease of the participants. A large tent gave ample protection from the threatening weather. James Dodds, manager of Hill Girt Farm, acted as official judge.

A two-year-old class of daughters of Langwater Ranger, A. R., a son of Langwater Patrician, A. R., and out of Langwater Blend, 10237 lbs. of milk and 609 lbs. of fat, class EE, was used in a demonstration of judging. This class was followed by a senior yearling heifer class made up of daughters of Fairlawn H. Hermit. In the aged cow class, Gwynllan Ambler's Clara, 12855 lbs. of milk and 553 lbs. of fat, class FF, was the unanimous top. Gwynllan Major's Frances, daughter of Gwynllan Major, A. R., was at the head of the three-year-old class.

Western Pennsylvania breeders gathered at the farm of David Robinson, Belle Vernon, on the following day, June 16. Fred Downey, of Woodside Hall Farm, Williamsport, Md., acted as official judge. Outstanding at the school was the type exhibited in Cherub of Three Springs as an aged cow and her two-year-old daughter, Cherub's Choice of Three Springs, as well as her yearling daughter, Cherub's Joyce of Three Springs. All three individuals were outstanding tops in their classes, and their general type met with the unanimous approval of all.

The participants in both of these schools all granted much had been gained from attendance and were particularly pleased with experience gained in every participant placing a class, and then giving their reasons. Many participants felt they gained the most good from the school when differences of opinions were freely discussed.

Both schools were adjourned with a note of appreciation to the hosts, Mr. Thayer and Mr. Robinson.

William H. Juzi, Lloyd R. Eyler, Samuel G. King, and Francis L. Fulton, of the Pennsylvania G. B. A., along with Henry T. Child, The American Guernsey Cattle Club fieldman, helped with the details of conducting the schools.

Eastern Maine Parish Show

THE Eastern Maine Parish Show, held at the Bangor Fair-grounds, Bangor, was again outstanding in entries and attendance, and particularly with its 4-H club division. Thirty-two head were shown by 4-H club members, largely from Hancock and Penobscot counties. The high spot in the show was the awarding of the Ernest De Garis Trophy to the best female in milk. This trophy went to Rougilla Farm on the aged cow, Baroness Supreme of Eden. The trophy is perpetual, and is awarded in memory of the visit of Ernest De Garis to the Eastern Maine Parish Show in 1946.

The competition in the 4-H club show was particularly keen this year. The junior show-men had their entries well fitted and presented. Barry Young showed his senior yearling heifer, Tamworth Sylvia's Pauline, to the championship in the Junior Division, and this heifer later was made junior champion in the open show.

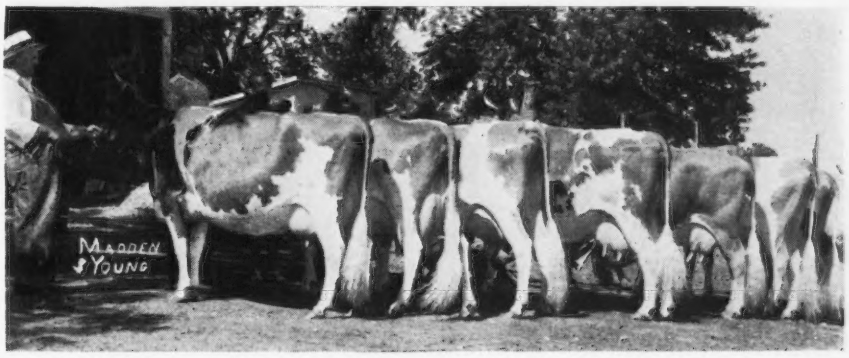

A class of mature cows at the Arkansas Type School. The three holders, at the left, are C. A. Carnes, Kenneth and Mrs. Kenneth Carnes.

The 4-H club members were eligible to show in the open classes, and topped all but one class for females under milking age.

There were 19 cows shown in the aged cow class, and this class would have done credit to any state show. Every cow had the appearance of being good at the pail, and most had demonstrated this fact by Advanced Registry, Herd Improvement Registry, or D. H. I. A. records. The grand champion cow, Baroness Supreme of Eden, headed this class.

The two-year-old class was also a strong one. It was won by Melinda of Pleasant Hill, exhibited by F. R. Pickard. Mr. and Mrs. E. N. Hillman, owners of Sunnydale Farms, gave a Guernsey cream jug as a trophy in this class.

The bull classes consisted of only bull calves and yearling bulls. The champion bull was Tamworth Luella's President, shown by Tamworth Farm, North Blue Hill.

William K. Hepburn, Jr., placed the classes and did his usual excellent job of discussing the classes so that the exhibitors and the ringside could get the most from the show. After the last single class had been shown, it was found that 88 head had been exhibited. The show committee, Floyd Pickard, Waldo Robinson, William Brown and Earnest Comins, were well rewarded for their hard work by the interest manifested in this show.

Following is a list of awards:

BULL, UNDER 1 YEAR

1, Tamworth Supreme, Tamworth Farm; 2, Entry, Orman B. Higgins & Son.

Owen Goss presenting the Ernest DeGaris Trophy to Lloyd Frazier, owner of Rougilla Farm, and of Baroness Supreme of Eden, senior and grand champion at the Eastern Maine Parish Show.

BULL, 1 YEAR AND UNDER 2

1, Tamworth Luella's President, Tamworth Farm; 2, Girl's Leonard, Walter Elliott; 3, Entry, Orman B. Higgins & Son.

HEIFER CALF, UNDER 6 MONTHS

1, Philcrest Lillette, Freida Smith; 2, Elm Holm Princess, George A. Farnum; 3, Pharos Identures Jewel, Ted Bragg.

HEIFER CALF, 6 MONTHS AND UNDER 12

1, U. M. Bebe Ajax, University of Maine; 2, Entry, Dale Eastman; 3, Entry, Tamworth Farm.

HEIFER, 1 YEAR AND UNDER 18 MONTHS

1, Diadem's Princess of W. M., Priscilla Crook; 2, Sadler Farm Janie, Clint Sadler; 3, Philcrest Dinah, Carleton Pickard.

HEIFER, 18 MONTHS AND UNDER 2 YEARS

1, Tamworth Sylvia's Pauline, Barry Young; 2, Tamworth Ursula, Tamworth Farm; 3, Dorlicia Farms Glory, Orman B. Higgins & Son.

COW, 2 YEARS AND UNDER 3

1, Melinda of Pleasant Hill, F. R. Pickard; 2, Tamworth Thistle, Tamworth Farm; 3, Wolfpen Credit, Clint Sadler.

COW, 3 YEARS AND UNDER 4

1, Cherry Lane's Harriette, C. B. Smith; 2, Entry, Rougilla Farm; 3, Margaret of Pleasant Hill, F. R. Pickard.

COW, 4 YEARS AND OVER

1, Baroness Supreme of Eden, Rougilla Farm; 2, Martha of Pleasant Hill, F. R. Pickard; 3, Fabelle of Pleasant Hill, F. R. Pickard.

JUNIOR CHAMPION BULL

Tamworth Luella's President, Tamworth Farm.

SENIOR AND GRAND CHAMPION FEMALE

Baroness Supreme of Eden, Rougilla Farm.

JUNIOR CHAMPION FEMALE

Entry, Barry Young.

GET OF SIRE

1, Rougilla Farm on get of Thirlstane Baron; 2, Rougilla Farm on get of Argilla Pretor; 3, F. R. Pickard on get of Foremost Freeman.

4-H CLUB DIVISION

HEIFER CALF, UNDER 6 MONTHS

1, Philcrest Lillette, Freida Smith; 2, Spitfire's Hope of Hardwick, Ted Bragg; 3, Philcrest Bellarena, Burton Bishop.

HEIFER CALF, 6 MONTHS AND UNDER 12

1, Sunset Ledge Princess Rose, Dale Eastman; 2, Sunset Ledge Princess Helena, Wendell Eastman; 3, Pharos Identures Jewel, Ted Bragg.

HEIFER, 1 YEAR AND UNDER 18 MONTHS

1, Diadem's Princess of W. M., Priscilla Crook; 2, Sadler Farm Forsythia, Clint Sadler; 3, Philcrest Dinah, Carleton Pickard.

HEIFER, 18 MONTHS AND UNDER 2 YEARS

1, Tamworth Sylvia's Pauline, Barry Young; 2, Sadler Farm Janie, Clint Sadler; 3, Browndale Veda, June Potter.

William K. Hepburn, Jr., placing the senior heifer calves in the 4-H club show at the Eastern Maine Parish Show.

Florida Judging School and Field Day

A FIELD day and judging school at Dinsmore Farm, Dinsmore, Fla., was held on June 2. Dr. Sidney Marshall, Professor of Dairying, University of Florida, used a nice four-year-old

daughter of Quail Roost Maxmost as a demonstration animal for his discussion of the dairy cow's score card. Immediately following, a heifer calf was discussed. Dr. Marshall, with the assistance of C. W. Reaves, Extension Dairyman, conducted a discussion of each class and officially placed the animals for the school.

Two classes of cows and two of heifers were used. The 4-H Club boys numbered approximately 60, and were probably the most eager participants in the judging school. The presence of these boys was made possible by their county agents and K. S. McMullen, District Extension Agent, and W. W. Brown, Assistant 4-H Club Agent. The breeders, of course, outnumbered the boys by 100, but the entire crowd attentively worked each class of animals.

The delicious noon luncheon served under the supervision of the Duvall County Home Agent, Miss Leffette, and her farm Club women, was prepared and served to the crowd in the pine grove, where Charles Johnson and his wife now live. GOLDEN GUERNSEY milk, produced by Dinsmore Farm and distributed by the Dinsmore Dairy, was available to add the dairy flavor of fine milk to the fine food.

The Florida breeders and the Johnsons had the cooperation of the County Agent, Albert Lawton, and the County Commissioners, as well as the farm women. The County Commissioners made possible a shade construction for the crowd to assemble under after lunch for viewing the herd and the cow families. While the boys who cared for the cattle were preparing them for presentation, under the supervision of Charles and Earl Johnson, V. C. Johnson presented a number of guests present. Dr. A. L. Shealy, head of the Animal Industry Department, University of Florida, was about as happy as Dr. R. B. Becker, head of the Dairy Department, for they both made mention of "a dream come true," as the State of Florida had, the day before, approved a $92,000 plan for additional dairy buildings and pastures at the University. There were breeders present from Georgia, North Carolina and Alabama, as well as Florida. A very welcome visitor was the Mayor of Jacksonville, who expressed his appreciation for making available to the city of Jacksonville the fine milk produced on the farm.

Officers and directors of the Florida Guernsey Cattle Club: Frout row, kneeling, Carrol Ward, Winter Park, pres.; J. H. Logan, Largo, secretary-treasurer; John Sargent, Lakeland, and W. P. Waldrep, Hollywood. Back row: J. H. Cone, Plant City; John G. Hentz, Jr., Panama City; Earl Johnson, Dinsmore; J. McK. Jeter, national fieldman; L. H. Sellers, St. Petersburg, and Stin Hazelton, Eustis.

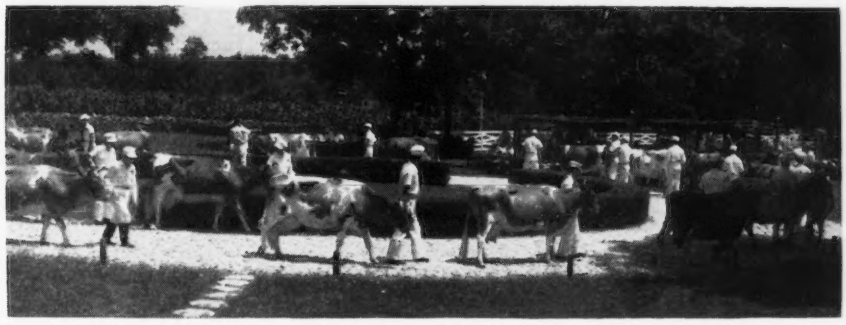

Circle, with Charles Johnson introducing part of foundation cows. In background, shade tent and spectators.

The first cattle presented was a group of heavy producers, led by Butler Island Fayroyal Martha, 18610 lbs. of milk and 880 lbs. of fat in A, a daughter of May Royal's Majesty, and out of Appin's Bopeep. Immediately behind "Martha" was Dinsmore Majestic Gilda, 17250 lbs. of milk and 830 lbs. of fat, Jr4—365. It would be hard to give due credit or a word picture of the cattle as they were paraded before the crowd. Charles Johnson gave the pedigree and the production record and also interesting remarks on each cow. One could not help but be impressed with the size, capacity, dairy character, and evidence of production in this herd of cattle.

Quail Roost Maxmost, followed by 26 daughters in milk; Dinsmore Majestic Rose King, followed by eight daughters in milk; Dinsmore Prince Royal, with four daughters in milk; Foremost May Royalty, with five

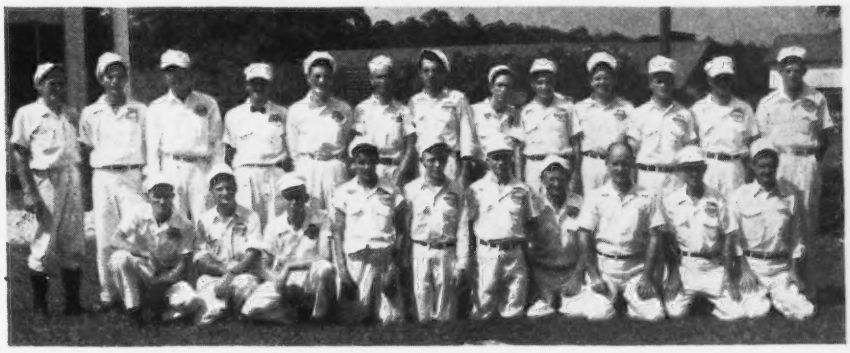

Earl Johnson, front row, and J. B. Lanoux, herdsman, back row, with the boys who did such a grand job of presenting the cattle at the Florida Field Day.

young daughters; Fayroyal's Maxim, with four young daughters, and Quail Roost Noble Yeoman, with four young daughters, were led before the breeders.

Chickasha Dairy Judging Contest

At the second annual District Dairy Show held at Chickasha, Okla., May 14, the Geurkink family almost monopolized the winnings in the 4-H and FFA judging contest. With 80 contestants competing in the judging contest, John and Myra Bell Geurkink and Jim Barnett were on the Grady County 4-H team that won top honors. Myra Bell Geurkink, age 12, was second individual, 10-year-old John Geurkink tied for 4th, and nine-year-old Dena Marie Geurkink tied for 6th in the individual winnings.

These three young judges are the children of Dr. Walter Geurkink, Chickasha veterinarian, who was formerly manager of Meadow Lodge Farms. "Doc" Geurkink is contemplating a future judging team that will be a closed corporation "for Geurkinks only." In addition to their judging these 4-H members did well with their animals in the show, taking a total of three firsts and two seconds in the junior show and two firsts and four seconds in the open division.

Willamette Valley Show

Willamette Valley, Ore., Guernsey breeders put on their first spring show on June 12, at the State Fairgrounds in Salem. Twenty-nine Guernsey breeders from Marion, Linn, Polk, Benton and Clackamas counties showed 65 animals during the day. Sixteen of the exhibitors were 4-H or FFA members. The juniors showed their heifers in the morning before a large crowd of Guernsey breeders and friends. Harold Ewalt, extension dairyman, Oregon State College, Corvallis, placed the cattle and gave excellent reasons on each class, which made the event one of the most educational to be held this year.

Delbert Erb, Albany, a 4-H club boy, showed the first prize senior calf, which was later made grand champion of the junior show.

In the fitting and showmanship class, Don Bassett, Salem, an FFA member, won on his entry, Cascade Twin Springs Trixie; Milton Cooley, Albany, was second, and Loren Newkirk, Salem, placed third. Competition was keen in this class, and Judge Ewalt took plenty of time satisfying himself with the top four.

In the open classes, William Frith,

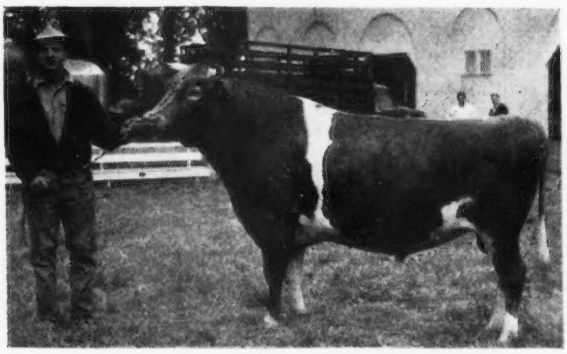

Ingleside's Patrick, grand champion bull at the Willamette Valley Show, owned by Frank E. Meier, Oregon City, Ore.

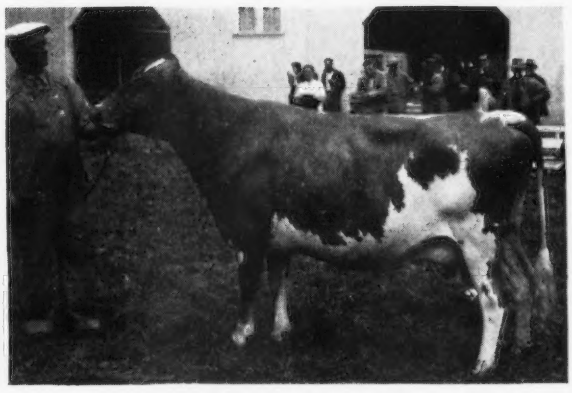

Tualatin's Mornadylon, grand champion female at the Willamette Valley Show, owned by William Frith, St. Paul, Ore.

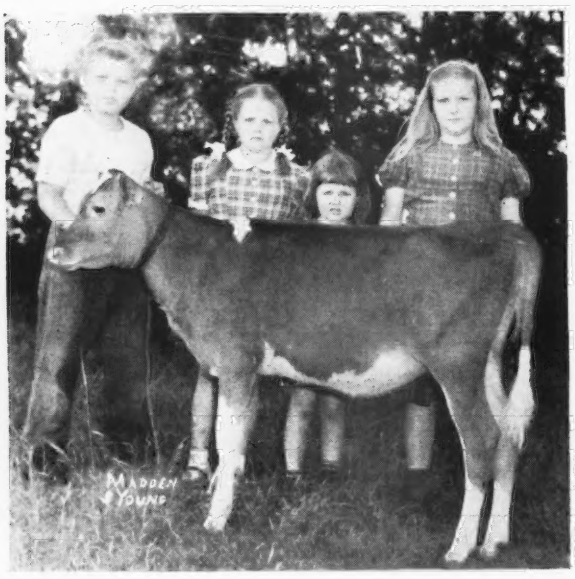

Chickasha Dairy Judging Contest. One of the good 4-H project heifers owned by John Geurkink. Left to right, John, Dena Marie, Ann and Myra Bell Geurkink.

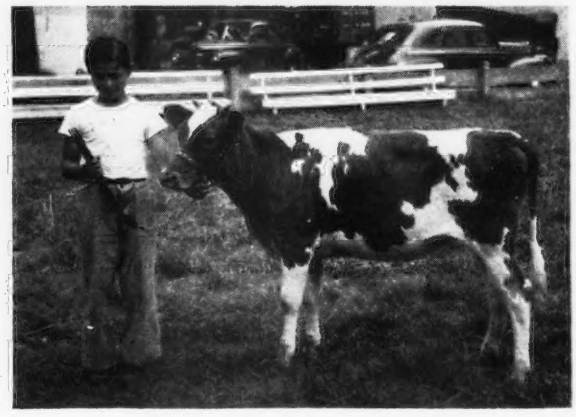

Delbert Erb, Albany, Ore., and his junior champion in the junior show at the Willamette Valley Show.

St. Paul, captured grand champion female award on his first place four-year-old, Tualatin's Mornadylon, a deep, smooth cow, with lots of stretch and cleancut throughout.

Other winnings were well scattered, with McCullough & Hobson, Amity, winning the aged cow class, as well as the bull calf class. Howard Gilbert, Turner, won the two-year-old class with a spring heifer, and his son, Richard, won the senior yearling heifer class. Poepping Brothers, Mount Angel, were tops in the junior heifer class, with L. W. Erb, Albany, winning the senior heifer class, and being a contender in several other classes. Don Bassett won the junior yearling heifer class with his project heifer.

The grand champion bull award was won by Frank E. Meier, Oregon City, on his four-year-old bull, Ingleside's Patrick. "Patrick" was especially deep in body, and showed exceptionally good dairy and breed character in the front end and head. The yearling bull class was won by Lauretson Brothers, Jefferson, their only entry in the show.

This first spring show was sponsored by the Marion County Guernsey Cattle Club. Chairman of the committee was Dell Looney, Jefferson, with Howard Gilbert, Turner, William McKinney, Salem, FFA instructor, and Robert Herwick, Salem, other members of the committee. Much of the success of the event should go to this committee, and to Ben A. Newell, secretary of the Oregon G. B. A. Plans are already under way for a similar show to be held next year.

Following is a list of awards:

HEIFER CALF, UNDER 6 MONTHS
(Seven in the Class)

1, Entry, Poepping Brothers; 2, Entry, Poepping Brothers; 3, Entry, Gustave Selander.

HEIFER CALF, 6 MONTHS AND UNDER 12
(Thirteen in the Class)

1, Erb Farms Petunia, L. W. Erb; 2, Entry, Delbert Erb; 3, Entry, Gustave Selander.

HEIFER, 1 YEAR AND UNDER 18 MONTHS
(Eight in the Class)

1, Cascade Twin Springs Trixie, Don Bassett; 2, Erb Farms Dimples, L. W. Erb; 3, Entry, Gustave Selander.

HEIFER, 18 MONTHS AND UNDER 2 YEARS
(Seven in the Class)

1, Prairie Bloom Fayola, Richard Gilbert; 2, Entry, Marvin John; 3, Glorious of Alder Dell, Gustave Selander.

COW, 2 YEARS OLD

1, Entry, Howard Gilbert; 2, Pal's Juanita, McCullough & Hobson; 3, Entry, McCullough & Hobson.

COW, 3 AND 4 YEARS OLD

1, Tualatin's Mornadylon, William Frith; 2, Entry, William Frith; 3, Roseta's Roxy of Fairview, McCullough & Hobson.

COW, 5 YEARS OLD AND OVER

1, Dora Mae's Beauty of Fairview, McCullough & Hobson; 2, Ultra Trixie of Benton, L. W. Erb; 3, Byron's Flossetta, L. W. Erb.

BULL CALF
(Six in the Class)

1, Fairview Judge's Stylist, McCullough & Hobson; 2, McKenzie Meadow Diplomat, L. W. Erb; 3, Erb Farms Duke, L. W. Erb.

YEARLING BULL

1, Evansdale Governor, Lauretson Brothers; 2, Entry, Poepping Brothers; 3, Entry, Helen Edmundson.

BULL, 2 YEARS OLD AND OVER

1, Ingleside's Patrick, Frank E. Meier; 2, Western Glow Mirical Steadfast, Gustave Selander; 3, Farview Western Bandleader, Dell Looney.

GRAND CHAMPION FEMALE

Tualatin's Mornadylon, William Frith.

GRAND CHAMPION BULL

Ingleside's Patrick, Frank E. Meier.

4-H AND FFA CLASSES
HEIFER CALF, UNDER 6 MONTHS

1, Entry, Larry Sitton; 2, Entry, Marvin John.

HEIFER CALF, 6 MONTHS AND UNDER 12
(Nine in the Class)

1, Entry, Delbert Erb; 2, Jane's Tillie, Milton Cooley; 3, Jenny of Linn Valley, Bill Cooley.

HEIFER, 1 YEAR AND UNDER 18 MONTHS
(Five in the Class)

1, Cascade Twin Springs Trixie, Don Bassett; 2, Entry, Evelyn Hennies; 3, Entry, Delores Looney.

HEIFER, 18 MONTHS AND UNDER 2 YEARS

1, Prairie Bloom Fayola, Richard Gilbert; 2, Patricia's Pinola, Marvin John; 3, Redland Ginger Girl, Bob Vanice.

COW, 2 YEARS AND OVER

1, Clarmil Princess, Betsy Ogren.

CHAMPION FEMALE

Entry, Delbert Erb.

SHOWMANSHIP

1, Don Bassett; 2, Milton Cooley, 3, Loren Newkirk.

Utah Judging Schools

TWO days of judging schools were held in Utah on June 9 and 10, and two more days of judging work are planned for August 12, in Salt Lake County, and August 13, in Summit and Wasatch Counties.

WEBER COUNTY

Mr. and Mrs. Fred Schoss of Ogden were hosts at their Canyon View Farm to the morning judging session on June 9, and provided an excellent lunch in the back-yard of their home.

The afternoon session was held at Chadwick Farm in North Ogden, that is owned by the veteran breeder Joe, and his son Ralph.

More than 30 breeders and friends participated in the judging work and type discussions. Ray West, field representative, made the official placings and led the discussions.

CACHE VALLEY

Six excellent classes were placed and discussed at the judging school held on June 10, at Cache Meadow Farm, owned by Dr. C. J. and Dwyth M. Daines, Logan, Utah. Each class, except the bull class, consisted of five animals. The classes were selected and marked in advance so that the group was able to move from class to class with a minimum of delay. Wendell Furman, prominent Utah sale manager and former farm manager, and Ray West, made the placings, and led the discussion.

A fried chicken dinner, topped off with fresh strawberries and GOLDEN GUERNSEY cream, was provided by the hosts.

Chat . . .

Eugene Baker, secretary of Iowa District 4, Winfield, Iowa, was married to Imogene Watson of Mount Pleasant, Iowa, on June 11. Eugene is the son of Raymond Baker, a Guernsey breeder of long standing. Eugene and his wife are making their home on the farm looking after their good Guernseys.

Ashland, Ky., Promotional Sale

THE Kentucky G. B. A. held a Promotional Sale on April 8, at Ashland, Ky. A large crowd appreciated the cattle and paid $9,780 for 35 head, an average of $279.43. Twelve cows averaged $390.42, 18 heifers averaged $247.77 and five bulls averaged $130. The top cow in the sale was Welcome In Forward's Betty, going to T. Sanders Edwards & Son, Oak Hill, Ohio, for $660.

Louis Hollenbach, Jr., and Earl Metcalfe worked the ring, Ed Pruett read the pedigrees, and Bob Walker was auctioneer.

Following is the sales list:

Joe Alley, Prichard, W. Va.
Fairy Ann of Elm Echo..... $225
R. L. Allison, Maysville, Ky.
Maxine of Brandywine..... 200
Belle of Sky Line..... 340
Selma's Clara Bell 2d..... 305
Boynton Farms, Haverhill, Ohio
Marben Ford Kay..... 365
Linda's Lou of Ancestral Acres..... 360
Welcome In Flora..... 380
George Brown, Hunnewell, Ky.
Eddina of Long Meadows Farms... 175
Gusanna's Homestead's Lady..... 185
Delbert Cameron, Hunnewell, Ky.
Sunnysage Nora..... 335
Nu Maid Royal Knight (Bull)..... 170
Frank Conley, Ashland, Ky.
Ancestral Acres Don Pilgrim (Bull) 140
Nu Maid June..... 155
Floyd Davis, Rooney, Ky.
Major's Sadie of Pleasant View.... 255
Thomas R. Davis & Sons, Oak Hill, Ohio
Bryn Du Polkadot..... 410
Topsy of Willow Valley..... 230
T. Sanders Edwards & Sons, Oak Hill, Ohio
Welcome In Forward's Betty..... 660
M. P. Farley, Catlettsburg, Ky.
Hickory Hill Ann..... 320
G. Norman Green, Ashland, Ky.
Bossy of Skyline..... 250
T. Dewitt Jenkins & Son, Oak Hill, Ohio
Sunny View Irene's Lilly..... 310
Loyd Lane, Carter, Ky.
W. A. Valor's Leah Lassie..... 230
Richard McCready, Winchester, Ky.
Vine Crest Bright Star..... 220
G. H. McGlothlin, Rush, Ky.
Major's Sal of Pleasant View..... 305
O. D. Marsh, Winchester, Ky.
Bull Calf..... 60
Master's Fay..... 340
Byer's Betty Lou..... 430
Red Cross Lucky Gay (Bull)..... 155
Wilise Farm's Maxim's Blanch..... 300
W. A. Valor Bessie Pretty Helen... 210
Claude Newman, Stanley, Ky.
Master's Antoinette of Oakwood.. 500
Paul D. Pollett, Ashland, Ky.
Golden Vic of Hickory Hill (Bull). 125
Irvin Sneidel & Son, Oak Hill, Ohio
Wilise Farms Aggie..... 210
Charles Theiss, Racine, Ohio
Byer's Villa Way's Kate..... 300
Red Cross Patient Minerva..... 250
W. H. Wagg, Bloomfield, Ky.
Red Cross Bright Butter Cup..... 375

Southeastern Georgia G. B. A. Sale

AT the Southeastern Fair-grounds, Atlanta, Ga., on April 23, the Georgia G. B. A. sponsored a sale of 31 registered Guernseys. The 31 head of cattle brought a total of $8,430, an average of $271.94. Grady N. Coker, Canton, Ga., was the largest purchaser from the standpoint of money expended and the number bought. He paid $2,055 for seven head. Among this number were twin females which brought $430 each. Their appearance created a great deal of interest. These almost three-year-olds were Herbener Dodsworth Everflo and Herbener Dodsworth Evenflo, and both are bred to Maxim Royal Duke. The sale prices ranged from $175 to $475.

The sale was under the management of the Georgia G. B. A., W. W. Denney, secretary-treasurer, Experiment, Ga., and Col. Tom McCord was the auctioneer. Sale headquarters was the Henry Grady Hotel, Atlanta, Ga., and mailed bids were sent to Ralph W. Coarsey, Trion, Ga., and southeastern field representative, J. McK. Jeter, Union, S. C.

Following is the sales list:

W. W. Alman, Jonesville, S. C.
Riegeldale Conqueror's Daffy..... $425
H. M. Brooks, Griffin, Ga.
Sledge's Jeweler's Sandra..... 205
Maxim Royal Dukes Questa..... 250
Dr. Grady N. Coker, Canton, Ga.
Wilson Freda's Beauty..... 220
Riegeldale V. M. Symphony..... 360
Etowah of Chattanooga..... 205
Pleasant View Ace's Annette..... 160
Pleasant View Noble Coed..... 250
Herbener Dodsworth Everflo..... 430
Herbener Dodsworth Evenflo..... 430
Donald E. Dunn, Wadley, Ala.
Ben-Bow Gnc, Marcella..... 235
T. J. Dunn, Wadley, Ala.
Espoir's Prim Bessie..... 210
Fuller C. Gordon, Newnan, Ga.
Nejasco Majesty's Betty..... 180
Mason C. Huguley, Jr., Griffin, Ga.
Whidary Compliment Betty..... 260
George E. Mallet, Jackson, Ga.
Sledge's Jeweler's Fanteen..... 205
Mart W. Martin, Griffin, Ga.
Belmont Baroness Yvonne..... 310
W. S. Mixon, Griffin, Ga.
Ben Bow Anc, Janie..... 205
Irvindale Gertrude..... 135
Nejasco Majesty's Queen Betty.... 175
Stuart P. Murray, Smyrna, Ga.
Bray's Island Bon-Ton's Viola..... 410
H. Lloyd Parker, Decatur, Ga.
Shoal Falls Medford's Daisy..... 320
E. N. Parramore, Coolidge, Ga.
Nejasco Blossom King's Lorna.... 325
Riegeldale Ben's Delora..... 475
M. M. Smith, Dale, S. C.
Bray's Island Bon-Ton's Leader (Bull)..... 205
O. W. Smith, Dacula, Ga.
Belmont Baroness Star..... 175
Pecan Grove's Ann..... 225
B. Y. Vann, Thomasville, Ga.
Sonnylane Supreme Mirth..... 175
Arthur Williams, Barnesville, Ga.
Renabie Prediction's Juliana..... 320
C. A. Zimmerman and Son, Winchester, Tenn.
Lynbeth's Vista..... 390
Nejasco Royal Supreme's Juno.... 310
Notla Reba..... 250

Hickory Hill Dispersal

ON Friday, April 23, the dispersal of the Hickory Hill herd was held at the farm, Quakertown, Pa. Howard J. Parker, the owner, had purchased his foundation from the herds of Jesse Doll, Navarre, Ohio, and Charles A. Kilmer, Jr., Quakertown, Pa. Quite a lot of Raemelton Farm breeding was represented.

Although there were no outstanding tops, the sale as a whole passed along smoothly, with the 61 head bringing a total of $16,390, an average of $268.69. Thirty-five cows in milk averaged $320.28, 18 open heifers averaged $159.16, and seven bred heifers averaged $272.85. Eight head sold for $400 or more.

Louis M. Plansoen, Easton, Md., purchased the top of the sale for $450. She was Mollie of The Twin Pines, sired by Raemelton King of Twin Pines, he by Raemelton Royal Corking, and out of a daughter of Raemelton Sunny Duke.

Mr. Plansoen also purchased the top bred heifer, Hickory Hill Rosemont, for $400. She was by Raemelton Levity of Twin Pines, a son of Pine Manor Levity King, he by Green Meads Taurus and out of Green

Meadow Levity, 13961 lbs. of milk and 707 lbs. of fat in FF.

M. S. Stoltzfus, Elverson, Pa., was the top buyer procuring six head for $2,075, an average of $345.83. F. A. Schmidt, Hope, N. J., was the second top buyer purchasing six head for $1,505, an average of $250.83.

The sale was managed by the Pate Sales Company, Trenton, N. J., with H. M. Pate reading pedigrees. Walter Dupes of Elizabethtown, Pa., took the bids. Irvin Hess and Kenyon B. Brown worked the ring. Frances E. Noller clerked the sale.

Following is the sales list:

Aaron W. Ahlum, Quakertown, Pa.
Rose of The Twin Pines..... $270
Roland J. Armstrong, Columbus, N. J.
Hickory Hill Catherine..... 300
E. S. Barr, West Chester, Pa.
Cherry Hill Marie..... 270
Pride of Wenz..... 340
Glen Oak's Kate..... 400
William D. Bartholomew, Perkasie, Pa.
Interlochen Marilyn..... 205
Mrs. S. Lawrence Bodine, Newtown Square, Pa.
Hickory Hill Rosella..... 145
Wenz's Select's Pride..... 410
Hickory Hill Lucinda..... 285
H. Albert Bowen, Perkasie, Pa.
Joan's Nella..... 285
Warren K. Boyer, Hamburg, Pa.
Pride of The Twin Pines..... 300
Paul E. Daniels, Pineville, Pa.
Hickory Hill Beatrice..... 260
Hickory Hill Gwendolyn..... 260
R. H. deRaismes, Jutland, N. J.
Jewel of The Twin Pines..... 310
Cherry Hill Anna Belle..... 350
Leo Fehnel, Northampton, Pa.
Rufflan Lucinda..... 290
Rosa Mae's Jane..... 370
Louis Fink, Ottsville, Pa.
Twin Lakes Lucy..... 295
Rufflan Ace's Alice..... 310
Alvin L. Funk, Collegeville, Pa.
Fawn of The Twin Pines..... 390
John B. Gehman, Barto, Pa.
Hickory Hill Mary Anne..... 135
Earl W. Hance, Pleasant Valley, Pa.
Hickory Hill Eleanor..... 180
Hickory Hill Val..... 140
Hickory Hill Marie..... 180
Mark N. Landes, Quakertown, Pa.
Lily of The Twin Pines..... 300
Amos Moore, North Wales, Pa.
Witchwood Crocus' Wizard (Bull). 405
Joseph M. Moyer, Pipersville, Pa.
Wenz's Pauline..... 420
Sheik's Inis of Spring Dale..... 430
George T. Pack, Wrightsville, Pa.
Hickory Hill Lucia..... 115
Hickory Hill Doll..... 185
Hickory Hill Beckie..... 145
Heifer Calf..... 110
Hickory Hill Rosalie..... 145
Hickory Hill Pam..... 100
Zygmunt Papciak, Quakertown, Pa.
Hickory Hill Lucy..... 240
Hickory Hill Pauline..... 180
Hickory Hill Bess..... 225
Hickory Hill Kate..... 195
Hickory Hill Astor..... 165
Hickory Hill Fanny..... 190
Herman Peters, Sellersville, Pa.
Bonnie of The Twin Pines..... 365
Louis M. Plansoen, Easton, Md.
Mollie of The Twin Pines..... 450
Heifer Calf..... 110
Hickory Hill Rosemont..... 400
Hickory Hill Dobby..... 230
F. A. Schmidt, Hope, N. J.
Rufflan Ace's Thelma..... 270
Hickory Hill Leona..... 225
Overland Rosemont..... 260
Rufflan Commander's Gwendolyn.. 260
Spot of Doll Homestead..... 275
Hickory Hill Marilyn..... 215
M. S. Stoltzfus, Cochranville, Pa.
Peggy of The Twin Pines..... 430
Scarlet of The Twin Pines..... 410
Beckie of The Twin Pines..... 375
Maxine's Bonnie Bess..... 320
Glen Oak's Leona..... 265
Rufflan Commander's Dolly..... 275
Charles D. Wilson, King of Prussia, Pa.
Gossoun's Primrose..... 265
Rufflan Commander's Molly..... 320
George R. Zechman, Quakertown, Pa.
Astor of The Twin Pines..... 220
Rosalie of The Twin Pines..... 220

Butterfield Dispersal

THE registered Guernsey herd of V. M. Butterfield was dispersed at auction at the farm, Brockport, N. Y., on April 23. Twenty-eight head, including baby calves, sold for a total of $8,140, an average of $290.71. Top selling animal was a six-year-old cow, Tumbledown Dianna, sired by Cornell Royal Fielder and out of a good breeding cow family. She was purchased by C. L. Gesy & Son, Lyons, for $450. A maternal sister to this cow, Tumbledown Prophecy, sold for $400 to H. F. Snyder & Willard Pengelly, Churchville. Griffith's Prophecy's Dawn, the dam of this pair, had four daughters and two granddaughters that sold for an average of $344.

The four-year-old herd sire, Nodrog Cavalier, a son of Langwater Grenadier, A. R., and Broadland Amulet, 15564—824—DD, sold for $370 to Pisher Brothers, Spencerport.

Heaviest buyers at the sale were Pisher Brothers who took seven head for a total of $1,955, followed by T. Bailey & Matilda Hunter, Cumberland, Md., with six head for $1,720.

Harris Wilcox, Bergen, was the auctioneer, and John A. Sims, State Guernsey field-man, read pedigrees.

Following is the sales list:

Harold J. Casper, Oakfield, N. Y.
Rilma's Dart..... $315
C. L. Gesy & Sons, Lyons, N. Y.
Tumbledown Dianna..... 450
La Verne Gardner, Black Creek, N. Y.
Sunbeam of Tumbledown..... 325
T. Bailey & Matilda C. Hunter, Cumberland, Md.
Rilma's Dream..... 235
Tumbledown Charming..... 320
Rilma's Amareth..... 360
Hero's Wilma..... 290
Tumbledown Lannie..... 320
Dorcas Three of Tumbledown Farm 195
Joseph Lawson & Son, Pavilion, N. Y.
Bull Calf..... 25
Griffith's Prophecy's Dawn..... 175
Pisher Brothers, Spencerport, N. Y.
Twin Heifer Calves..... 150
Heifer Calf..... 140
Cavilier's Delightful..... 325
Cavilier's Desire..... 350
Cavilier's Dorcas..... 260
Cavilier's Mira..... 360
Nodrog Cavilier (Bull)..... 370
Gerald F. Scharping, Albion, N. Y.
Archer's Royal Bountiful..... 325
Dana R. Scutt, Cuba, N. Y.
Tumbledown Brightie..... 410
Governor's Pansy Bud..... 290
Tumbledown Finn..... 305
H. F. Snyder and Willard Pengelly, Churchville, N. Y.
Tumbledown Prophecy..... 400
Howard Swift, Cuba, N. Y.
Dorcas of Tumbledown Farm..... 325
Foster G. Taber,
Cathedral Kate S's Sister Kate..... 200
Tumbledown Milkyway Fantine... 205
A. S. Wikstrom, Skaneateles, N. Y.
Tumbledown Juno..... 355
J. L. Wood, Williamson, N. Y.
Tumbledown Wilda..... 360

Blue Ridge Junior Heifer Sale

ON Saturday, April 24, the Blue Ridge G. B. A. sponsored a heifer consignment sale for 4-H and FFA members at the new Pure Bred Breeders Sale Pavilion, Roanoke, Va.

Eighteen very good type heifers with fine production pedigrees were consigned. These heifers brought an average of $173.89. E. W. "Kit" Carson, district agent, acted as auctioneer, and John Foster, assistant extension dairyman, read the pedigrees. There was a great deal of interest in this sale and many more good heifers could

have been sold had they been available.

This Junior Sale is a part of the program of activities for this Blue Ridge Guernsey organization. Virginia Guernsey breeders backed this sale with select heifers from a number of herds. Such activity is popular with the junior breeders.

Following is the sales list:

Arnold Booth, Floyd, Va..
Rockland's Blondie..... $130
Edgar Hodges, Rocky Mount, Va.
Green L. Karen..... 170
Cecil Jones, Roanoke, Va.
Rossmont Star's Roxie..... 140
Wm. Henry LaPrade, Penhook, Va.
Graceland Bunnie's Princess..... 190
Robert Linkous, Cambria, Va.
Highland's C. C. Eighty-Two..... 150
Billie Martin, Spencer, Va.
Midview Reveller's Alice..... 305
Donald McNeil, Boones Mill, Va.
Hemlock Glamour's Estelle..... 175
M. T. Mitchell, Rocky Mount, Va.
Hemlock Marcia..... 150
Betty Jean Mullins, Rocky Mount, Va.
Walnut Grove Invader's Queen.... 180
Ina Dean Mullins, Rocky Mount, Va.
Dena of Beaver Dam..... 220
Phillip Pegg, Spencer, Va.
Highland's CC Eighty-Eight..... 135
Odell Poff, Vicker, Va.
Belnemus Bunnie's Elizabeth..... 165
Raleigh Robinson, Axton, Va.
Highland's CC Seventy-Four..... 175
Donald Sowder, Rocky Mount, Va.
Highland's C. C. Eighty-Five..... 130
Paul Speckard, Troutville, Va.
Rossmont Star's Rose..... 150
Mae Ellen Wilson, Bedford, Va.
Highland's C. C. Seventy-Six..... 170
Charles Womack, Farmville, Va.
King's Ineze of Beaver Dam..... 260
Elbert Womack, Farmville, Va.
Mikella's Cora Darnley..... 135

Sandy Ridge Farm Dispersal

THE Sandy Ridge Farm herd, owned by Harry M. Smith, Doylestown, Pa., was dispersed at the farm on April 24. There was a lot of Levity and Butterfat breeding in the herd, and the herd sire, Flat Brook His Levity, was a linebred Shuttlewick Levity.

Although there were no real tops, the cattle sold well and the 83 head brought a total of $22,455, an average of $270.54. Forty-nine cows averaged $320.51; seven bred heifers averaged $256.43, and 25 open heifers averaged $179.60. Eleven head brought $400 or more.

Harvey Shortledge, Jr., West Grove, Pa., purchased Amie's Jingle of Abborell, a granddaughter of Hardwick's Royal (Mixter Hardwick—Royal's Contentment) and out of Coldspring's Romulus Jane, 11008 lbs. of milk, 515 lbs. of fat in class DD, 1095, for $460 to top the sale.

It is interesting to note that two open heifers sold for $400. They were Clarissa Merry of S. R. and Heir's Betsy of S. R., both by Gardenville King's Heir, he an own son of Gardenville Coronation King, (the $45,000 bull). "King's Heir" is out of a 569 lbs. fat, class D, daughter of Pine Manor King Kenfleur.

Three of the animals bringing $400 or over were by Mulhocaway Butterfat Promise, a son of Clara's Butterfat and out of a 768 lbs. fat class AA Hilltop Governor daughter.

Layton L. Rohrer, Lincoln University, Pa., was top buyer securing 13 head for an average of $301.92. He also bought Flat Brook His Levity, the herd sire, for $405. "Levity" is by Coronation Herald, ($3,000), he by Coronation Rose King and out of Coronation L. Queen. "Levity" is out of Chinquapin Levity Princess, 13503 lbs. of milk, 660 lbs. of fat, class AA, she by Florham Country Gentleman and out of Aiyukpa Levity Queen.

The second top buyer was R. E. Linburn, Stockton, N. J., who took home five head for an average of $283.

The sale was managed by the Pate Sales Company, Trenton, N. J., with H. M. Pate reading pedigrees. Walter Dupes, Elizabethtown, Pa., was auctioneer, with Irvin Hess and Kenyon B. Brown in the ring. Frances E. Noller clerked the sale.

Following is the sales list:

B. N. Armstrong, Columbus, N. J.
Susan of Whitford Garne..... $325
Butterfat's Star of S. R..... 400
Laddie's Grace of Frewvale..... 420
Raymond S. Badman, Telford, Pa.
Perky's Della of S. R..... 175
Louis Barth, Silverdale, Pa.
Mulhocaway Jennifer G..... 350
Hero's Daphne of S. R..... 280
Ed. L. Bowne, Pemberton, N. J.
Louis' Rosie of S. R..... 175
Betty's Jewell of Abborell..... 315
Clifford L. Conover, Hightstown, N. J.
Clarisa Merry of Lindendell..... 400
Clarisa Merry of S. R..... 400
Levity's Merry Bell of S. R..... 145
Edgar H. Cramer, Mount Holly, N. J.
Meadow Spring Conquest..... 350
Rocky Dolores of S. R..... 235
Elsie of S. R..... 305
J. Warren Cramer, Mount Holly, N. J.
Meadow Spring Guernie Rose 2d.. 310
Worthland Wanda..... 330
B. V. Dale, Collegeville, Pa.
Brandywine Manor Zelma..... 310
Levity's Jennifer of S. R..... 275
Levity's Hilda of S. R..... 280
Levity's Interlude of S. R..... 200
Paul E. Daniels, Pineville, Pa.
Rival's Princess Pat of S. R..... 320
Osaac A. Deemer & Son, Easton, Pa.
Jupiter's Duchess of S. R..... 330
William Duble, Woodstown, N. J.
Louis' Violetta of S. R..... 140
H. B. Ely, Flemington, N. J.
Regent's Hesper's Ann of S. R..... 360
D. K. Endslow, Perkasie, Pa.
Rose Ann Farm Pearl..... 295
Leo Fehnel, Northampton, Pa.
Regent's Rose Bud of S. R..... 370
Meadow Spring Dee..... 430
William Foster, Churchville, Pa.
Monarch's Idyl of S. R..... 175
Tony Gojeski, Carversville, Pa.
Monarch's Jolly of S. R..... 140
John H. Graybill, Lancaster, Pa.
Glenburnie May Blossom..... 330
Allen L. Haldeman, Bechtelsville, Pa.
White Oak Blossom of S. R..... 305
Clarence H. Harnish, Lancaster, Pa.
Guardsman's Sylvia of S. R..... 415
Edward Labs, Riegelsville, Pa.
Merry Bell of Wycomia..... 195
R. E. Linburn, Stockton, N. J.
Gay Gladys of S. R..... 200
Monarch's Della of S. R..... 140
Hilda's Karen of Abborell..... 380
Jupiter's Violetta of S. R..... 370
Butterfat's Hesper of S. R..... 325
S. and M. Liptak, Yardville, N. J.
King's Peerless Joy of S. R..... 105
Levity's Hopeful of S. R..... 120
Butterfat's Jolly of S. R..... 380
Dew Drop of S. R..... 400
James Mahler and Joseph McGinnis, Eddington, Pa.
Levity's Dee of S. R..... 225
Henry W. Mathieu, Collegeville, Pa.
Levity's Deana of S. R..... 150
Levity's Rocky Dolores of S. R.... 280
Levity's Lena of S. R..... 180
A. R. Moyer, Perkasie, Pa.
Levity's Hope of S. R..... 195
Howard Myers, Perkasie, Pa.
Rival's Princess of S. R..... 275
George T. Pack, Wrightsville, Pa.
Levity's Princetta of S. R..... 140
Louis' Rose of S. R..... 135
Levity's Jingle of S. R..... 125
Stephen Palmer, Worcester, Pa.
Heir's Betsy of S. R..... 400
William Penrose, Jr., Neshaminy, Pa.
Levity's Jewel of S. R..... 115
Levity's Elsie of S. R..... 140
Emil E. Perona, Andover, N. J.
Brandywine Manor Hope..... 280
Meadow Spring Contentment..... 350

Meadow Spring Rocky Bebe..... 330
Layton L. Rohrer, Lincoln University, Pa.
Flat Brook His Levity (Bull)..... 405
Brandywine Manor Princess..... 230
Fox Dean's Gay Gladys..... 300
Magnate's Gardenia of S. R..... 335
Magnate's Idyl..... 250
Sunnyside Mary Jean..... 250
Shining Ambition of Waverly..... 305
Meadow Spring Della 3d..... 310
Stony Ford Peerless Joy..... 205
Glory's Joyce of Abborell..... 345
Butterfat's Selma of S. R..... 305
Butterfat's Florence of S. R..... 425
Butter Boy's Annette of S. R..... 260
Erwin Rorer, Doylestown, Pa.
Levity's Joyce of S. R..... 190
Lawrence M. Russell, Newtown, Pa.
King's Zelma of S. R..... 175
R. Schepps, Philadelphia, Pa.
Jupiter's Pauline of S. R..... 190
Earl Scholl, Perkasie, Pa.
Glory's Monarch of S. R. (Bull)... 110
Harvey Shortledge, Jr., West Grove, Pa.
Jupiter's Nancy of S. R..... 380
Amie's Jingle of Abborell..... 460
Calvin Stevenson, Columbus, N. J.
Monarch's Dorothy of S. R..... 125
H. M. Stevenson, Columbus, N. J.
Royal Queen of S. R..... 290
R. D. Wilcox, Worthington, Ohio
Levity's Princess of S. R..... 220
Louis' Jingle of S. R..... 210
Levity's Lady of S. R..... 195
A. B. Wilkinson, Chalfont, Pa.
Harriet's Jolly of Abborell..... 195
G. C. Zwilgmeyer, Blairstown, N. J.
Monarch's Phyllis of S. R..... 265

Lancaster County Sale

THE third annual sale of the Lancaster County, S. C., Guernsey Cattle Club was held at the Fair-grounds on May 5. The 37 head sold for a total of $8,970, an average of $242.43.

Fashion Ruth, consigned by A. P. Atkinson, Lowrys, S. C., topped the sale at $435, being purchased by J. B. Guess, Jr., Denmark, S. C. Contending bidder was W. B. Stringfellow, Chester, S. C. She was sired by Edisto Farm's Fashion and out of Roscoe's Ann.

The sale was very evenly balanced as far as prices were concerned, the great bulk going for $200 to $300, including 16 open heifers.

The heaviest buyer was Glenn W. Cope, Cope, S. C., who purchased four head for $1,010. The second heavy buyer was W. T. Betts, Chester, S. C., buying three head for $885.

Jackie Hunter, a 4-H Calf Club member, purchased Klondike Hollimost's Chief, a bull, consigned by J. D. Hambright, Clover, S. C.

Col. Glenn Lecky, Holmesville, Ohio, was auctioneer and George B. Salley, Orangeburg, S. C., read the pedigrees. W. L. Abernathy, secretary of the South Carolina Dairy Association, and P. D. May, agricultural agent with Tennessee Coal and Iron Company, worked the ring. C. H. Lomas, Extension Dairy Specialist, acted as clerk for the sale.

Following is the sales list:

A. P. Atkinson, Lowrys, S. C.
Sowell Pat's Sunshine..... $280
G. W. Atkinson, Lowrys, S. C.
Herrod's Rose..... 175
M. O. Atkinson, Lowrys, S. C.
Edisto Farms Portia..... 215
W. T. Betts, Chester, S. C.
Hillbright Jewel..... 385
Jim's Belle..... 250
Greenwood's Maxim Martha..... 250
Glenn W. Cope, Cope, S. C.
Traxdale Knickmost Betsy..... 255
Clear Springs' Hon-Delia..... 350
Sturgis Farm Lilac..... 200
Sturgis Farm's Vera..... 205
M. J. Craig, Chester, S. C.
Ace's Dot..... 200
Queen's Estridge Belle..... 180
Hillbright Prim Sally Ann..... 270
D. A. Crawford, Winnsboro, S. C.
Hazelwood's Landon's Dixie..... 300
W. P. Estes, Leeds, S. C.
Lena of Emory's Reliance..... 120
Roselda's Butterfat Maid..... 150
L. W. Fort, Great Falls, S. C.
Improver's Ferdinand's Mickey.... 350
Royal Maxim's Lucy..... 165
E. B. Funderburk, Lancaster, S. C.
Betty's Louise of Oak Grove..... 165
J. B. Guess, Jr., Denmark, S. C.
Fashion Ruth..... 435
E. B. Haney, Lancaster, S. C.
Edisto Farms Fan..... 315
Jackie Hunter, S. C.
Klondike Hollimost's Chief (Bull).. 325
C. A. Knight, Lancaster, S. C.
Valentine's Linda..... 160
W. C. Owens, Chester, S. C.
Pride's Sunbonnet Sue..... 155
R. F. Palmer, Fort Mill, S. C.
Ace's Queen Margie..... 225
C. B. Reid, Richburg, S. C.
Lady Daisy's Rosiebell..... 160
R. M. Reid, Richburg, S. C.
Alma of New Delta..... 325
W. H. Stroud, Richburg, S. C.
Sunshine's Ross..... 310
Monroe Sturgis, Rock Hill, S. C.
Clear Springs Majesty's Royal (Bull) 300
W. A. Timms, Winnsboro, S. C.
Designer's Laura..... 210
A. M. Warren, Allendale, S. C.
Grandee's Dassell..... 280
Hazelwood's Goldilocks..... 205
King's Moonlight Dale..... 250
Dan Warren, Martins, S. C.
Sunshine's Viscount's Maxim (Bull) 90
C. I. Weaver, Richburg, S. C.
Sunshine's Viscount's Lila..... 300
Cavalier's Nancy Jane..... 225
Ernest Wright, Lancaster, S. C.
Edisto Farms Max (Bull)..... 235

Donation Heifer Sale

THE indebtedness on the Butler, Pa., Sales Pavilion was reduced by approximately $2,800, the net proceeds obtained at the Donation Heifer Sale, held at the pavilion, on May 11. Eighteen breeders gave, as an outright gift, calves which sold for a total of $3,015, an average of $167.50.

Along with the heifers donated, Ray G. Mayberry dispersed his entire herd of 18 pure breds. These averaged $136.94, many of them calves.

The sale day, May 11, was the third consecutive nice warm spring day after a long succession of rainy weather, and attendance at the sale, therefore, was very poor. However, the heifers sold well, the cows, on the other hand, going at terrific bargain prices.

Coldspring's B. R. Maid, donated by Coldsprings Farm, S. C. Price, owner, St. Johns, Pa., topped the sale at $570. She was purchased by William O. Peterson, Greensburg, Pa. Sunnyhill Farms was the contending bidder. One out of state donation, Franchester Perky Clara, donated by Franchester Farms, owned by Charles B. Bolton, Lyndhurst, Ohio, tied for second high in the donation sale at $250, she also being purchased by Mr. Peterson. Another heifer, Bomber's Dolly, donated by Sunnyhill Farms, Inc., Imperial, Pa., brought $250. She was bought by Charles James, Sandy Lake, Pa.

Breeders donating heifers to the sale were: C. B. Bolton, Vernon Fisher, J. Paul Gruber, H. S. Hogg, Henry Kriess, Jim McManus, Paul L. McMichael, Moser Brothers, Dr. H. H. Meanor, Clarence E. Reed, Howard L. Teets, John M. Reed, S. C. Price, Loyal B. Spang, Sunnyhill Farms, Inc., J. C. Steinbach, and C. B. McNees.

In addition, William O. Peterson, Leroy Campbell and J. G. Nelan donated the entire proceeds, or part of the proceeds of animals they consigned, to the 6th Annual Western

Pennsylvania Guernsey Breeders Sale, held last March. Chester Lyon, Antietam Farm, Waynesboro, Pa., donated the proceeds of a bull which was sold in a sale last October.

Other breeders and parties interested in the project who made outright cash donations to the fund included: L. O. Albright Feed Service, Harry Arnold, Charles Brenneman, Best Feeds & Farm Supplies, Collins Department Store, Bud Dupes, Vernon Fisher, H. M. Gaines, Francis Griffin, James Hamilton, Robert Hamilton, Harry Hank, C. R. Hartzel, C. A. Hayden, Irvin Hess, Arthur Dunn, Clarence Cross, Donald Cross, C. S. Hunter, William H. Hutchison, B. F. Jones, 3rd, Henry Kriess, Joseph Kuma, Joseph Mandel, Harold H. Meanor, Joseph McBride, McMichael Implement, C. B. McNees, Charles Melenyzer, D. A. Morrow, J. S. Nayduck, Scott Pease, S. C. Price, Pritts Feed & Supply Co., John M. Reed & Cameron Hardware Company, Smithton First National Bank, Dutch Snyder, Somerville Farm Supply, Loyal B. Spang, James Steinbach, Andrew Stewart, Earl Stewart, William Stoneman, Merle G. Sutton, Dan Tau, Evelyn Thompson, David Wells, and Western Pennsylvania G. B. A.

The total cost of the building as it stands today is $12,164.51. These donations and a contribution of $2,000 from the State Association has reduced the indebtedness to $3,100. Several other breeders have promised the proceeds of sales of their animals in a sale to be held later this year. A number of breeders did not have any heifers to spare for the spring sale, but will have something for the fall sale.

The sale was managed by the Pennsylvania G. B. A., with William H. Juzi, field secretary, reading pedigrees, assisted by Francis Fulton. Dupes and Hess of Elizabethtown, Pa., were the auctioneers.

Following is the sales list:

C. J. Balleu, New Castle, Pa.	
Gold Bond's Star	$155
Huntland Nellie Jones	165
R. W. Blakley, Butler, Pa.	
Warrior's Shirley Marie	100
Kenneth Bradley, Atlantic, Pa.	
Mayberry's Doris Rose	145
Campbell Brothers, Emlenton, Pa.	
Gold Bond's Lassie	150
Mayberry's Anita	100
Mayberry's Pamelia	100
William T. Crea, Zelienople, Pa.	
Lazy Hour Climax Renown (Bull)	250
Ralph R. DeVildars, Meadville, Pa.	
Spring Hill Doris Rose	125
Lawrence C. Ecklund, Berwinsdale, Pa.	
Oakland Bomber's Alice	200
H. D. Eshenbaugh, West Sunbury, Pa.	
Mayberry's Patience	115
J. A. Eshenbaugh, West Sunbury, Pa.	
Mayberry's Martha	105
Mayberry's Sue's Gem	65
Name Unknown	170
Harvey B. Fogel, New Brighton, Pa.	
Elmcliff Colleen Dora	125
Maple Point Major's Janice	180
Ralph C. Handley, Meadville, Pa.	
Gold Bond's Sue	220
Gold Bond's Doris	200
Spring Hill Daisy	180
Troy M. Henry, Evans City, Pa.	
Spang's Prince of Forward (Bull)	165
Charles James, Sandy Lake, Pa.	
Bomber's Dolly	250
Rollin B. James, Sandy Lake, Pa.	
Grandview's Rosy	190
Harold Lackey, Stoneboro, Pa.	
Seldom Seen Pansy	100
Jewel of Coal Hill Farm	115
A. H. Louis, Valencia, Pa.	
Gold Bond's Rae	125
Ray March, Mercer, Pa.	
Mayberry's Judy Garland	55
Swansdown Louise Charlotte	65
S. Matuszewski, Slippery Rock, Pa.	
Mayberry's Laddy Boy (Bull)	40
William O. Peterson, Greensburg, Pa.	
Franchester Perky Clara	250
Coldspring's B. R. Maid	570
Donald E. Simpson, Indiana, Pa.	
Muller Hill Flash's Bluebell	105
Mark Simpson, Indiana, Pa.	
Halmar Princess Josie	165
Clair R. Smith, Washington, Pa.	
Spang's Marsha of Maria	115
Earl C. Stickel, Portersville, Pa.	
Mac's Etta	90
Raymond E. Tate, Hookstown, Pa.	
Ruby of Buffalo Valley	130
Duane Winkwech, Finleyville, Pa.	
Heifer	100

Beach Farm Dispersal

A COMPLETE dispersal of Beach Farm Guernseys, owned by Howard L. Ridley, was held on May 13, at Wells, Maine. The sale was supplemented by a few consignments from Mr. & Mrs. John B. Corning, Roundabout Farm, Kennebunk Port. The 48 head brought $11,680, an average of $243.33.

Frank E. Parker & Son, Spencer, Mass., purchased the top, Forges Victorena, for $550. They purchased five head for $1,960.

Elfreth Johnson, Birmingham, Ala., purchased 20 head for $4,465. These heifers were part of two carloads which were shipped to Decatur, Ala., to be sold at the Alabama Promotional Sale on May 29.

The sale was managed by Dunn & Harwood, Schoharie, N. Y., and Cordaville, Mass., with E. M. Granger, Jr., auctioneer.

Following is the sales list:

Carroll E. Benson, Gardiner, Maine	
Heifer Calf	$80
Aaron W. Chadbourn, Jr., Dover, N. H.	
Heifer Calf	100
Maple Haven Lucy	300
W. Harris Cole, Biddeford, Maine	
Buster of Roundabout Farm (Bull)	100
Stuart Cragin, Center Ossipee, N. H.	
Belladora of Roundabout	90
Ralph Currier, Milford, N. H.	
Beach Farm Ellen	250
Beach Farm Cissy	230
Maple Haven Girtie	300
G. Clarence Day, Kennebunk, Maine	
Beach Farm Leila	175
Walter Elliott, East Corinth, Maine	
Beach Farm Gem	300
Russell E. Foster, Augusta, Maine	
Runnymede Charming Beatrice	410
L. W. Guild, Laconia, N. H.	
Beach Farm Lois	160
R. L. Hunt, Augusta, Maine	
Gale of Maple Haven	290
Elfreth Johnson, Birmingham, Ala.	
Beach Farm Sympathy	240
Beach Farm Splendent	190
Beach Farm Linda	190
Beach Farm Lilac	225
Beach Farm Effie May	300
Beach Farm Sparkle	300
Beach Farm Emma	340
Beach Farm Evangeline	390
Beach Farm Smoothie	230
Beach Farm Lana	185
Beach Farm Sally	230
Beach Farm Sonice	215
Beach Farm Lucky	210
Beach Farm Spunky	210
Beach Farm Silky Spots	200
Beach Farm Elegance	300
Beach Farm Senorita	200
Heifer Calf	85
Heifer Calf	105
Heifer Calf	120
J. M. Langton, Kittery, Maine	
Laudholm Premier's Violet	165
Frank E. Parker & Son, Spencer, Mass.	
Forges Victorena	550
Beach Farm Fairy	410
Beach Farm Ida	250
Beach Farm Enchantress	350
Dora Mary Josie of Green Lodge	400
John R. Pillsbury, Farmington, Maine	
Runnymede Rosalie	350
Beach Farm Glamour Girl	250
F. Edsall Riley, Dover, N. H.	
Beach Farm Grace	230
Beach Farm Sylph	175
Lulubelle of Maple Haven	260
Ida of Maple Haven	300
Beach Farm Alura	300

G. F. Young, Colebrook, N. H.
Beach Farm Sofair..... 235
Beach Farm Lily Belle..... 205

Beaty's Spring Sale

EVERETT R. Beaty's Second Spring Sale was held in the Sale Pavilion, Huntington, Ind., on May 14, with 32 head bringing $13,005, an average of $406.41. The top of the sale was Willona Wonder's Amelia, that Harold Houser & Sons, Mooreland, Ind., purchased for $670. "Amelia" was consigned by Willona Farms, Zionsville, and was a daughter of Pine Manor King's Wonder.

The second high was Way-Ellen Farms Valentine, consigned by Way-Ellen Farms, Van Wert, Ohio. She was purchased by McVay & McVay, Royal Center, Ind., for $620. "Valentine" is a daughter of Langwater Sun.

There were 19 different buyers, with Clarence R. Beard & Son, Frankfort, Ind., purchasing four head for $1,810; McVay & McVay, purchasing four head for $1,800, and Harvey Thompson, Brook, Ind., purchasing three head for $1,305.

The sale was handled by the Everett R. Beaty Sales Service. Walter H. Ball, Huntington, clerked the sale, while Roy Johnson, Garl Rudicel & Emerson Mithoefer were the auctioneers.

Following is the sales list:

Walter H. Ball, Huntington, Ind.
Sangamo Twinkler's Annabelle.... $235
Clarence R. Beard & Son, Frankfort, Ind.
Finchley Manor Rilma..... 460
Windyview Elise..... 450
Sunny Meadows Charmein..... 470
South Wind Ann's Diana..... 430
Paul Besson, Warsaw, Ind.
Sunny Meadows Kora..... 345
Iowanita's King's Sunbeam..... 350
Albert J. Blair, Fairmount, Ind.
Cherub's Ken Ver Susan..... 310
Charles G. Bookout, Losantville, Ind.
Ferdinand's Dicta Pauletta..... 330
Hoosiermead Maxim Viola..... 350
Lee Dawson & Son, Logansport, Ind.
Wabash Valley Bonnie..... 350
Albert C. Degler, Portland, Ind.
Holdridge Cheerio's Ruth..... 400
Jack Hopper & Carl Hover, Anderson, Ind.
Meadow Brook's Zelma..... 480
Harold Houser & Son, Mooreland, Ind.
Invercroft Image Rosanne..... 430
Willona Wonder's Amelia..... 670
A. W. Johnson, Creatwood, Ky.
South Wind Junbright's Joy..... 300
George M. Kerns, Oaktown, Ind.
Hoosiermead Maxim Pocahontas.. 570
McVay & McVay, Royal Center, Ind.
Rose Tree Levity..... 410
Sunny Meadows Karetha..... 350
Delpark Avalon..... 420
Way-Ellen Farms Valentine..... 620
John Montgomery, Portland, Ind.
Adair's Crescent Blossom..... 420
Ranscott Natilda's Daffodil..... 390
Richard J. Moser, Berne, Ind.
Boulder Bridge Romance..... 330
L. A. Parsons & Son, Greentown, Ind.
Normandale's Raider's Joan..... 450
Clyde A. Ross, Ossion, Ind.
Lady Florence of Wheeler Farms... 385
Harvey Thompson, Brook, Ind.
Johanna Gypsy Marjorie..... 430
Rockcreek Guernsey Farm Judy.... 400
Collinwood Clover..... 475
O. H. Vincent, Middlebury, Ind.
Hoosier Pines Coronation Betsy... 360
Lookwell Bessie..... 295
Otis Weaver, Goshen, Ind.
Clover Mead's Eileen..... 340

Wayne County, N. C., Sale

THE Fourth Annual Consignment Sale of the Wayne County G. B. A., was held at the Farmers Tobacco Warehouse in Goldsboro, N. C., on May 21.

Twenty-three cows and heifers and three young bulls were in the sale. The entire group sold for a total of $5,785, an average of $222.50. The females, including six heifers, under eight months of age, averaged $233.26, and the bulls averaged $140. The three cows and the fresh heifer averaged $418.75.

The high cow was Eagle Nest Frances, consigned by Guernsdel Farm, owned by Dr. H. C. Carr, University, N. C., and purchased for $590 by A. W. Aycock of Wayne County. B. F. Spencer, former assistant county agent of Wayne County, is now manager of Guernsdel Farm. The second high cow was Quail Roost Edward's Mona, consigned by George Watts Hill, Quail Roost Farms, Rougemont, N. C., and purchased for $515 by W. L. Manning of Roanoke Rapids. The third high female was a fresh heifer consigned by Betty Ruth Bryan of Wayne County and purchased for $315 by H. H. Casey, also of Wayne County. The high bull was Woodvale May King's Louis, consigned by C. H. Henderson, Jr., Woodvale Farm, Tarboro, N. C., and purchased for $150 by J. A. Hicks of Wayne County.

Wayne County is very proud of the fact that nine of the 23 females and two of the three bulls remained in Wayne County. These 11 head sold for an average of $265, compared to an average of $222.50 for the entire sale.

D. C. Worth of Raleigh purchased four heifers to add to the Wake County 4-H Club Calf Foundation. J. E. Shaw and representatives of the Roanoke Rapids Kiwanis Club purchased four heifers for 4-H calf club members of Halifax County. Two Guernsey heifers were jointly purchased for Wayne County 4-H Club members by the Goldsboro Kiwanis Club. Ben R. Lewis is chairman of the Agricultural Committee of the Kiwanis Club.

The sale was managed by W. W. Andrews, president of the Wayne County G. B. A., and assisted by a sales committee consisting of D. Z. Holloman, Esten Herring, and A. W. Aycock. Much credit for the success of the show must go to the active support of the Wayne County G. B. A., A. C. Kimrey, Dairying Extension Specialist, Goldsboro Chamber of Commerce, and the Wayne County Extension Service.

The auctioneer was Ward Snarr of Siler City, N. C. The ring was worked by C. M. Jackson of the Atlantic Coastline Railway and C. Y. Tilson of the Farmers Cooperative of Durham, N. C. The pedigrees were read by Professor R. H. Ruffner of the Dairying Department of State College. John A. Arey, Dairy Extension Specialist from North Carolina State College, opened the sale with a few remarks in regards to the interest and growth of the dairy interest in this section. Mr. Arey also spoke of the contribution that the late Nathan D. Andrews had made to the Guernsey cow in Wayne County.

Following is the sales list:

A. W. Aycock, Fremont, N. C.
Eagle Nest Francess..... $590
W. G. Batten, Goldsboro, N. C.
Cedarock Holli Jane..... 190
H. H. Casey, Goldsboro, N. C.
En-Dees Maxim Ace's Molly..... 315
Earl Davis, Goldsboro, N. C.
Woodvale Gayboy's Dawn..... 150
C. R. Dillard, Willard, N. C.
Croasdaile Maxim's Supreme (Bull). 140
George Dillard, Willard, N. C.
Greentree Sara Polly..... 140

Carson Gregory, Angier, N. C.
Master Fred's Betty June..... 270
J. A. Hicks, Pikeville, N. C.
Woodvale May King's Louis (Bull) 150
D. Z. Holloman, Goldsboro, N. C.
Nancy Beauty's Pat..... 255
James Wright Jackson, Godwin, N. C.
Guernsdel Rupert's Nannie..... 255
Ray P. Karriker, Mooresville, N. C.
Guernsdel Choice Paula..... 255
W. L. Manning, Roanoke Rapids, N. C.
Quail Roost Edward's Mona..... 515
Massey Brothers, Dudley, N. C.
Wakefield Rosman's Edith..... 220
Guernsdel Major's Jean..... 230
E. C. Newman, Clinton, N. C.
Croasdaile Brillant Nell..... 250
Shelby Parks, Goldsboro, N. C.
Croasdaile Billie's Dell..... 250
B. B. Raiford, Seven Springs, N. C.
Wakefield Sir Walter's Duke (Bull). 130
J. E. Shaw, Roanoke Rapids, N. C. (Agent)
Heifer..... 105
Greentree Ace Velvet..... 120
Wakefield Warrior's Cindy..... 225
Cedarock Holli Cherry..... 175
J. B. Worley, Princeton, N. C.
Guernsdel Major's Charming..... 235
D. C. Worth, Raleigh, N. C. (Agent)
Woodvale Brenin's Louise..... 160
Buttercup's Nancy of Sunset..... 120
Cavalier's Ranger's Rosebud..... 165
Buttercup May of Sunset..... 175

Third Central Carolina Sale

UPON the invitation of R. A. McLaughlin, manager, and George S. Coble, owner of Maegeo Farms, near Lexington, N. C., the Guernsey breeders held their Third Central Carolina Guernsey Sale in the Show Barns at Maegeo Farms, on May 26. Quite a number of interested and outstanding breeders gathered and the bidding was lively.

Five bulls were offered, and one of them brought the top figure of $1,275, Northern Foremost's General, bred and consigned by William S. Cherry, Jr., North Farm, Bristol, R. I. The sire of this animal is Foremost Hermes and the dam is Horse Shoe Conrad's Affinity. The purchaser was O. P. Lutz, Lenoir, N. C., and the contending bidder was M. D. Leath, High Point, N. C.

The next highest priced animal also went to Mr. Lutz, Midview Majesty's Velma, for $675. She is a full sister to Midview Majesty's Veta that sold in 1946 for $1,650. Midview Majesty's Velma was bred and consigned by A. Mistr & Sons, Midview Farm, Richmond, Va. She is by Bournedale Golden Majesty and out of Midview's Velma.

O. P. Lutz paid $3,465 for six animals, the greatest number to fall to one person and the largest sum expended.

Forty-five animals sold for a total of $17,430, an average of $387.33. The five bulls offered will no doubt prove their worth in aiding in the advancement of the Guernsey cow. They are of fine strain and should transmit that which is needed in progeny to prove heavy in the production of milk and butter fat, as well as dairy quality.

Following is the sales list:

Bruce R. Carrighan, Mooresville, N. C.
Buddy's Loretta Ann..... $180
Joe Carriher, China Grove, N. C.
Twenty Four Karat Gay Maid.... 260
J. Myron Clark, Stuart, Va.
Merrilea McK. Penny..... 280
Klondike Premost Ivanhoe (Bull). 400
Alden's Daisy Jane..... 300
George S. Coble, Lexington, N. C.
Hillandale Spot's Lilac..... 400
Why Not Lucky Lady Gay..... 425
Dudley's High View Lady 2d..... 550
Terrace Farm's Natola..... 400
Grassy Grove Majesty's Lark..... 450
William B. Coble, Mt. Ulla, N. C.
Skuggek's Bess..... 410
Y. C. Collins, Salisbury, N. C.
Dorothy of Cottonade..... 325
Philosopher's Ruby..... 300
J. G. Cummings, Reidsville, N. C.
Arden Colfax Marie..... 350
Stonewall's Marguerite..... 310
Foster Brothers, Mocksville, N. C.
Coolbranch Guardy's S. Millie.... 270
Merrilea McK. Aster..... 275
L. B. Gallimore, Greensboro, N. C.
Twin Brook Maxim Queen May.. 350
J. B. Harris, Stony Point, N. C.
Guernsdel Nicklos Bell..... 360
W. T. Harris, Charlotte, N. C.
Eagle Nest Lady Lou..... 435
Archdale Max Girl..... 390
Clear Springs Majesty Jay (Bull).. 400
W. H. Leonard, Jr., Salisbury, N. C.
Neda's May of W. S. R..... 350
Gippy Princess Claudia..... 425
O. P. Lutz, Lenoir, N. C.
Twenty Four Karat Melody Fair.. 360
Midview Majesty's Velma..... 675
Northern Foremost's General (Bull)..... 1,275
Croasdaile Princess Bernice..... 385
Woodvale Gayboy's Joy..... 270
Hillandale Maxim's Beatrice..... 500
Neisler Mills, Inc., King's Mountain, N. C.
Mapleton's Maxim Susan..... 385
Clear View Prince's Star..... 470
Hugh J. Palmer, Lexington, N. C.
Rupert's Matilda..... 285
Sanford & Blackwelder, Mocksville, N. C.
Allan Manor Max Jessica..... 325
Clear Springs' Maxim A Jane..... 430
J. R. Sharpe, Lenoir, N. C.
Midview Royal's Man (Bull)..... 610
D. R. Smith, Lexington, N. C.
Guernsdel's April Bluebell..... 310
Merrilea McK. Anne..... 310
John B. Stroud, Ellenboro, N. C.
Twin Brook Noble May..... 210
Supreme Princess Irene..... 310
M. J. Stroud, Ellenboro, N. C.
Princess Betsy's Home Girl..... 250
G. W. & L. F. Thomasson, Hamptonville, N. C.
Daisy's Caroline Spot..... 285
Lucky Lady of High View..... 420
Timberlake Brothers, Ballsville, Va.
Holliknoll Maxim Sequel (Bull).. 510
Max W. Timberlake, Ballsville, Va.
Ruayne Noble Pat..... 260

Bilkeith Farms Dispersal

BILKEITH FARMS, owned by Jack Ewton, Shawnee, Okla., held a dispersal sale on May 26 and 27. Fifty-one registered Guernseys and several grades were sold on May 27. Mr. Ewton has retailed milk in Shawnee for many years, but is retiring due to poor health.

Robert Seitz of Waukesha, Wis., was auctioneer, with Roy Pauli, Broken Arrow, Okla., and W. S. Edwards, San Antonio, Tex., ringmen. A crowd of more than 200 was present for the sale. The cattle were poorly fitted, and there were no official records on their recent ancestors. Considering this lack of records, the cattle sold well with the 51 pure breds bringing a total of $12,215, an average of $239.50.

Top animal in the sale was the three-year-old son of Langwater King of the Meads, Meadow Lodge King's Noble, that was purchased by Harral Allen, Ada, Okla., for $875.

Following is the sales list:

Tom Adams, Shawnee, Okla.
Bilkeith's Squire's Polly..... $145
Bilkeith's Squire's Cris..... 290
Bilkeith's Nonia..... 175
Harral Allen, Ada, Okla.
Bilkeith's King's May..... 290
Bilkeith's King's Ann..... 260
Meadow Lodge King's Noble (Bull) 875
Guy H. Binkley, Ada, Okla.
Bilkeith's Countess..... 165
Bilkeith's Squire's Jenny..... 340

(*Please turn to page 2496*)

Changes Among the Leaders

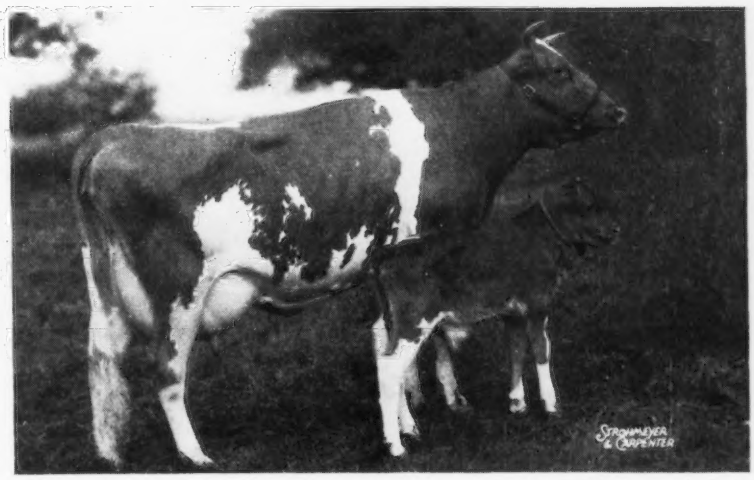

Tarbell Peerless Lenda and bull calf born on May 22, by McDonald Farms Tarbell.

Tarbell Peerless Lenda 918116, Reentry 83680

1st Sr3—305C—3x

TARBELL PEERLESS LENDA has the honor of being a world record daughter of a world record dam—one of those rare combinations. Owned by Estate Gage E. Tarbell, Smithville Flats, N. Y., she finished her record with 13537 lbs. of milk and 762 lbs. of fat, being a world record Sr3—305C—3x.

"Lenda" is the third daughter of Foremost Peacemaker to become a class leader. "Peacemaker" has 135 daughters finishing in the A. R., two of them with world records. Tarbell Farms Peerless Margo produced 18501 lbs. of milk and 1013 lbs. of fat, Jr3—365C, and Tarbell Peerless Anola made 13606 lbs. of milk and 653 lbs. of fat, Jr3—305C—3x. "Peacemaker" has one daughter with over 1000 lbs., five with 800 to 874 lbs., six with 700 to 762 lbs., nine with 600 to 696 lbs., and 28 with 500 to 596 lbs. The majority of these were made on twice-a-day milking, many are 305-day records, and only six are in mature classes. Foremost Peacemaker was sired by Langwater Valor, a son of Langwater Valiant and Langwater Queen of the East, and was out of Thornton's Armistice Girl that made 10669 lbs. of milk and 553 lbs. of fat in GG.

On the dam's side, "Lenda" was out of Tarbell Farms Royal Lenda that made a world's record of 20508 lbs. of milk and 1109 lbs. of fat, Jr4—365. "Royal Lenda" has two A. R. sons, Tarbell Farms Noble Leader, with 32 A. R. daughters, two of which are former class leaders, and Tarbell Farms Peerless Royal, with seven A. R. daughters. "Royal Lenda" was sired by May Royal's Holliston, world record bull for number of A. R. daughters, having 136, six with records of over 800 lbs. He was by Mixter May Royal out of Rockingham Maid, while "Royal Lenda" was out of Tarbell Farms Ultra Lenda, an A. R. daughter of Sregor Ultra King and Tarbell Farms Lady Ultimas.

Sire: Foremost Peacemaker 214202.
Dam: Tarbell Farms Royal Lenda 467961.
Breeder: Est. Gage E. Tarbell, Smithville Flats, N. Y.
Owner: Est. Gage E. Tarbell, Smithville Flats,N.Y.
Born: Aug. 14, 1943. Calved Mar. 29, 1947.
Served: Aug. 13, 1947. Calved May 22, 1948.
Supervised by Cornell University, Ithaca, N. Y.
Carried calf 175 days during test.
3 milkings daily—Total milkings 909.

1947	Milk Lbs.	Butter Fat %	Butter Fat Lbs.
Apr. 6	1421.3	4.64	65.95
May	1729.2	5.16	89.23
June	1510.9	6.03	91.11
July	1540.9	5.13	79.05
Aug.	1490.2	5.65	84.20
Sept.	1411.7	5.64	79.62
Oct.	1210.2	5.95	72.01
Nov.	905.2	6.22	56.30
Dec.	1144.3	6.24	71.40
Jan. 1948	1046.6	6.25	65.41
Feb. 4	127.3	6.25	7.96
Total	13537	5.6	762

Dorella Elect's Cleo 827288, Reentry 95685

3rd JR3—305C—3x

A NEW breeder in California has the honor of owning third place leader Jr3—305C. Dorella Elect's Cleo has finished her record of 13889 lbs. of milk and 691 lbs. of fat to place her among the class leaders. She was bred by Howard G. Farnsworth, El Centro, Calif., and purchased over a year ago by Marco Wolff, Chatsworth, Calif. Mr. Wolff is a new breeder, having established his herd within the past few years. He now has 54 head and a very fine foundation for a future herd. "Cleo" is a beautiful cow, having had the distinction of being grand champion in 1947 at the San Diego, San Joaquin and Sonoma County fairs.

"Cleo" was sired by Chuckanut Elect, a son of McDonald Farms Charter, A. R., out of Chuckanut Elberta, that has a record of 15194 lbs. of milk and 749 lbs. of fat, BB. "Elberta" is a daughter of Darigold Prince, a well-known western sire.

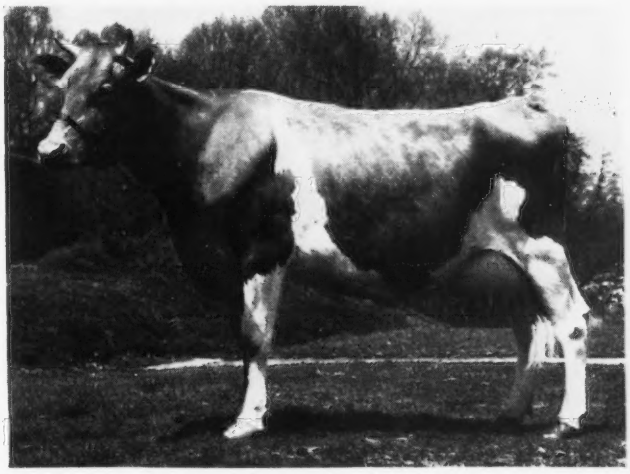

Winlochan Countess Dora, 7th Jr2—305C—610—2x, with 10628—616. Write-up appeared in the June 1 Journal on page 1858. "Dora" is owned by Allison F. Fleitas, Greenville, Del.

The dam of Dorella Elect's Cleo was Dorella D. Ex. Clarissa. No official testing was done on the dam's side, but Mr. Farnsworth always ran D. H. I. A. records and knew the value of animals from a production standpoint.

A half-sister to the new class leader, Dorella Elect's Lana, was sold in the Western Guernsey Classic of this year to the Kern County Union High School, Bakersfield, for $1,200.

Mr. Wolff purchased several head from Mr. Farnsworth. The herd sire at Sunny Acres is Argilla Coronation Prince that was purchased at the Argilla Dispersal as a yearling for $3,000. "Prince" is a son of Alfalfa Farm Philosopher, the grand champion of the National Dairy Show in 1937, and a great A. R. sire. "Prince" is out of Coronation Aster with 14658 lbs. of milk and 719 lbs. of fat, A, and 16771 lbs. of milk and 835 lbs. of fat, 6yrs—365. "Aster" was sired by Coronation Prince, A. R. This young bull, with the eastern breeding, is being bred to some of the better females on the West Coast.

The herd is managed by Fred G. Beck.

Sire: Chuckanut Elect 283406.
Dam: Dorella D. Ex. Clarissa 638437.
Breeder: Howard G. Farnsworth, El Centro, Calif.
Owner: Marco Wolff, Chatsworth, Calif.
Born: Nov. 8, 1943. Calved April 16, 1947.
Served: July 16, 1947. Calved April 23, 1948.
Supervised by University of California, Davis, Calif.
Carried calf 216 days during test.
3 milkings daily—Total milkings 715.

1947	Milk Lbs.	Butter Fat %	Butter Fat Lbs.
April 19,	576.8	4.15	23.94
May	1952.8	4.15	81.04
June	1780.8	3.99	71.05
July	1659.5	5.00	82.98
Aug.	1297.5	5.00	64.88
Sept.	1205.8	5.00	60.29
Oct.	1285.9	6.47	83.20
Nov.	1213.3	4.94	59.94
Dec.	1203.4	5.68	68.35
Jan. 1948	1136.5	5.14	58.42
Feb. 17	577.5	6.45	37.25
Total	13889	4.9	691

Bilkeith Sale . . .

(*Continued from page 2494*)

Lena B. Briggs, Edmond, Okla.
- Bilkeith's Noble Betty 330
- Bilkeith's Jane 260
- Bilkeith's Squire's Nightmare 325

Floyd L. Bright, Beggs, Okla.
- Rock Creek Royal Joane 300
- Bilkeith's Gem 295
- Bilkeith's Mac's Ruth 235

W. T. Bynum, Westville, Okla.
- Bilkeith's Squire's Irene 265
- Bilkeith's Vesta 165
- Bilkeith's Squire's Alice 285

C. R. Daley, Shawnee, Okla.
- Maybelle's Agatha 320

Lester J. Davis, Miner, Okla.
- Maybelle of Bilkeith 280

Jesse O. Horn, Chickasha, Okla.
- Bilkeith's Anita 130
- Bilkeith's Squire's Denella 175

H. M. Hoy, Strafford, Okla.
- Bilkeith's Actress 215

Harvey J. Lambers, Ada, Okla.
- Bilkeith's Princess Martha 365

Bryce E. Long, Avery, Okla.
- Bull Calf 60
- Bilkeith's Royal Barb 215

Pate Mackey, Kinta, Okla.
- Bilkeith's Val 145
- Bilkeith's Noble Prince (Bull) 235

Otha A. Martin, Lequire, Okla.
- Bilkeith's Royal Polly Ann 250
- Flora's Sally Fann 195
- President's Marie 250
- Bilkeith's Squire's Dona 235
- Bilkeith's Janette 250

R. B. Mason, Atoka, Okla.
- Bilkeith's Blue Bell Master (Bull) .. 155

Mrs. E. T. Mayes, Seminole, Okla.
- Heifer 150

Paul O. McKinley, Beggs, Okla.
- Bull Calf 50

Roger Murphy, Edmond, Okla.
- Bilkeith's Pride 230

Edward E. Nash, Okemah, Okla.
- Bilkeith's Ray's Glory 200

A. B. Neff, Guynon, Okla.
- Nathaniel's Natalie 180

Oklahoma A. & M. College, Stillwater, Okla.
- Bilkeith's Eleanor 100
- Bilkeith's Violet 185
- Bilkeith's Crystal 210

Beverly Osborne, Oklahoma City, Okla.
- Bilkeith's Ralph Susanna 270

C. T. Pendergrass, Ada, Okla.
- Bilkeith's Margret 240
- Bilkeith's Squire's Patsy 215

Oather E. Penny, Shawnee, Okla.
- Celia's Queen 195

E. J. Tipton, Shawnee, Okla.
- Royal Polly's Mead (Bull) 370
- Bilkeith's Rose 260

R. R. Todd, Alto, Texas
- Rock Creek Royal Wanda 300
- Bilkeith's Mac's Esther 290
- Primrose Bilkeith's Mary Lou 200

E. B. Womack, Tecumseh, Okla.
- Heifer 95

Iredell County, N. C., Junior Sale

THE Guernsey breeders in Iredell County, N. C., organized a County Cattle Club in 1947. This year, with active participation of all the members and the splendid cooperation of the County Extension personnel, a successful Junior Sale was held on May 29.

Iredell County has largely been populated by other breeds of dairy cattle, but in the past few years Guernseys have been increasing rapidly, and the demand for Guernsey calves for juniors is great. Iredell Guernsey breeders feel that they could best serve their community by having their first sale as a Junior Sale. Seventeen animals were sold for a total of $3,460, an average of $203.53.

The officers of the Association are: President, R. G. Neel, Mooresville; vice-president, Sam C. B. Brown, Statesville; treasurer, M. H. Belk, Mooresville, and secretary, R. W. Murdock, County Agent, Statesville.

The extension agents are Roger Murdock, Howard Stamey, and Rowland McNeeley. These men rendered every assistance possible to make this first sale a success. George B. Salley, of the Salley Sales Service, read pedigrees, and Mrs. Salley clerked the sale. Arthur Brantley, another member of the Salley Sales Service, auctioned the heifers. The Iredell Guernsey breeders appreciated the contribution of the Salley Sales Service and of the extension personnel. The Second Iredell Guernsey Sale will be held in 1949.

Following is the sales list:

D. J. Goforth, Olin, N. C.
- Maple Grove's Silver Jane $225
- Maxim's Royal Sun 180

Ross Hall, Statesville, N. C.
- Supreme's Anney Lee 180

Ted James, Statesville, N. C.
- Joy Girl 175
- Fred's Peach of Oak Knob 185

Harry McLain, Statesville, N. C.
- Konquest's Mayetta 165

Russell Mayberry, Stony Point, N. C.
- Heifer 175

Gilbert Purvis, Robbins, N. C.
- Raider's Rosebetter 330

Jerry Ratlidge, Mocksville, N. C.
- Red's Lady Frances of Big Oaks ... 210
- Holbrook's Actor's Darlyn 200

Ray Ratlidge, Mocksville, N. C.
- Hall's Hadar Jannie 225
- Gay Julia's Lassie 170

Lasston Reitzel, Elmwood, N. C.
- Royal's Missie May 180
- Holbrook's Lustrious' Dolly 225

Mildred Reitzel, Elmwood, N. C.
- Clear Springs Honor's Maid 225

Walter Horace Ritter, Carthage, N. C.
- Fred's Mayella 210

John Rogers, Mooresville, N. C.
- King Raider's Evangeline 200

Chat . . .

Mr. and Mrs. R. A. McLaughlin, Lexington, N. C., announce the arrival of Samuel Lee McLaughlin. Mother and Dad are doing well.

STUDY THIS PAGE THOUGHTFULLY

Here's a rare opportunity to acquire herd insurance for good udders, high production, high test, good size with refinement, and dairy character

DAM

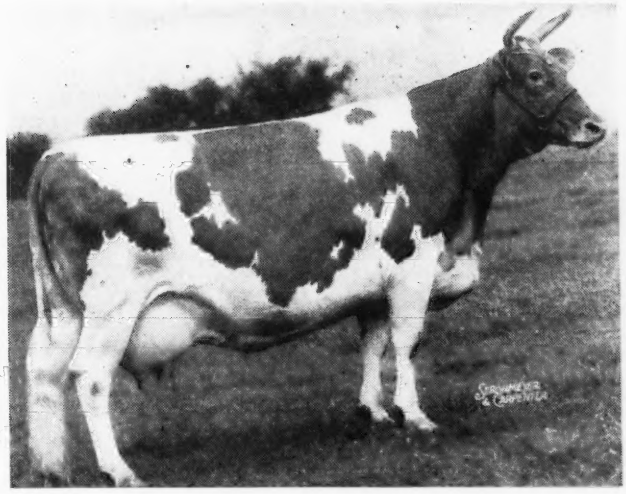

VALLEYWOOD NOBLE DAISY
Classified Excellent
E VG VG E E E VG VG E E
12079—684—GG, 14920—875—B
15957—976—AA
2 A. R. daughters; 6 breeding sons
Weight 1475 pounds

FULL SISTER

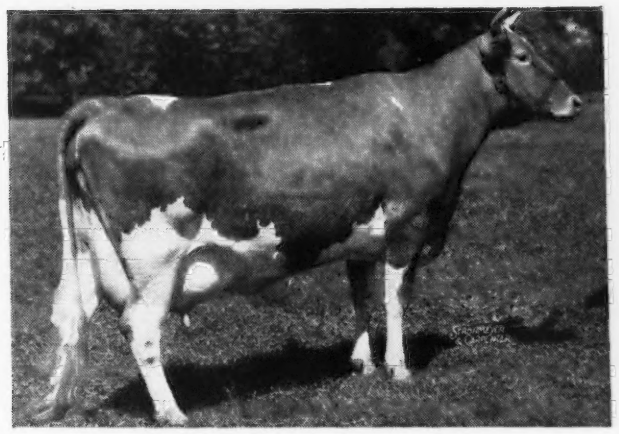

WOODACRES ROYAL NOBLE LADY
Classified Excellent
E VG VG VG E E E E E E
13049—705—Sr2—365C
2 daughters in herd
Weight 1410 4 years old

● A son of Douglaston Prince Royal, A. R., Woodacres Royal Noble, now just 3 years old, is being offered for sale ONLY because we have a full brother two years younger. We have used *Noble* extensively the past year and a half, and his young daughters fully live up to our expectations, being extremely clean cut, fine boned, and with deep open ribbing. We know of no other opportunity today to secure a herd sire with so many of the known desirable qualifications that *Royal Noble* offers.

On the type side, his dam classified Excellent, a full sister Excellent, another Very Good (high). He, himself, is the kind that you can be proud of.

On the production side, his dam made 976 fat and has three records, 2 immature, that average 14319 milk and 845 fat, average test 5.9%. His full sisters have 13049—705—Sr2—365C and 13160—740—Jr3—365C, average test 5.5%. His full brothers at Brays Island and Brown Ranch are also producing the kind of daughters that satisfy.

In addition, you may be sure that *Royal Noble* will be made an A. R. bull at Woodacres and that his full brother will, we hope, carry on for us for many, many years.

Here in brief you have the facts which eliminate in a great degree the speculation one usually has to face in selecting a young herd sire. We invite your inquiry and a visit to Woodacres. Where *Noble* goes and the opportunity he will have are more important to us than the price we receive.

FULL SISTER

WOODACRES ROYAL NOBLE DAISY
Classified Very Good (high)
VG GP VG E E E VG VG E VG
13160—740—Jr3—365C
2 daughters, 1 on A. R. test; 1 breeding son
Weight 1275 pounds

WOODACRES *Guernsey Cattle*
PRINCETON, NEW JERSEY

FEDERAL ACCREDITED HERD NO. 526351
•
N. J. ABORTION FREE HERD NO. 424

ATHERTON W. HOBLER, OWNER · HARRY CARRE, MGR. · BOX 669, PRINCETON, N. J. · TEL. HOPEWELL 361

New Fee Schedule

In accordance with the action taken by the membership at the annual meeting of The American Guernsey Cattle Club on Wednesday, May 19, 1948, at Portland, Ore., the following fee schedule was effective as of July 1, 1948:

	MEMBER	NON-MEMBER
Registrations		
Animals under six months of age	$3.00	$4.00
Animals over six months of age (not previously birth reported)	$8.00	$9.00
Birth Reports		
Birth reports (must be filed within 30 days of birth)	$1.00	$1.00
A birth reported animal may be registered any time within 3 years for the same fee as animals under 6 months of age.		
Transfers		
Transfer of title (within 90 days of date of sale)	$3.50	$3.50
Transfer of title (submitted after 90 days from date of sale)	$5.00	$5.00

The new fees apply to transactions postmarked on or after July 1.

A history of fees charged for registration, transfer and birth reports shows the registration fee in 1881, four years after the Club was organized, at $2.00. In 1920, 39 years later, the fee was raised to $3.00 and now, 28 years later, the fee has been raised to $4.00. Members' fees are $1.00 less in each case. The birth report service was established so that the breeder would have more time to determine the quality of his animals before paying a fee to register, and in the past this has been free. There is now a charge of $1.00 to file a birth report. Again, the transfer fee in 1888 was $1.00. In 1920, 32 years later, the fee was increased to $2.50. Today, 28 years later, the fee has been raised to $3.50.

GORDON HALL

Purchasing Agent ***Consultant***

For a number of years I have cooperated with owners and managers in founding and developing herds. I believe this work has been profitable to them, at least all are on a sound basis, and that I can be of equal help to others.

Princeton TEL. 1895 **New Jersey**

Chat . . .

At a meeting held on May 18, 1948, in Portland, Ore., the Executive Committee voted to publish class leaders in the Herd Improvement Registry Division. These will be published on a quarterly basis in the Guernsey Breeders' Journal. This class leader page will be set up so as to show the 10 leading cows in each of the seven age classes, and will distinguish between cows milked two times daily and those milked three times daily.

We are pleased to present, in this issue, the first publication of this new Herd Improvement Registry Class Leader page.

A. S. Blanchard, owner of Open Hearth Farms, Webster, N. Y., has secured an attractive weather vane for his new barn. It is a Guernsey cow approaching the true type model, and about four feet high. C. A. Tilly, Williamsburg, Mass., made the vane.

David Bache, son of Carter Bache, Maywood Farms, Stillwater, Pa., recently graduated from Purdue University and is now at home on the farm.

Carl Frankenback, Hannibal, Mo., is building a new tile calf barn, in keeping with the construction of his new cow barn.

A. C. Hughes has recently purchased some foundation animals for a Guernsey herd at the East Texas State Teachers College at Commerce. Four bred heifers were purchased from the Bluff View Farms, owned by J. T. Lively and Son, Dallas. This is the only Texas College with Guernseys in their herd.

A. T. Crouch, Charleston, Ark., has purchased the entire herd of William Kiesel, Pryor, Okla. The herd included 35 females and one bull and will make a "flying start" for this new Guernsey breeder.

Ralph Bauckus, Schaghticoke, N. Y., recently lost his barn when it was struck by lightning. He immediately started the building of a new one.

THE HOME OF

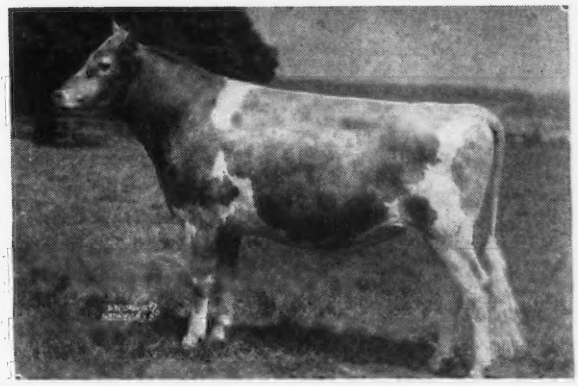

GARDENVILLE CORONATION KING

We offer for your consideration a line-bred son of King dropped April 13, 1948, out of Wilgorlan Farms P. Pauline listed below. Pauline is by Gwynllan Monitor, A. R. and out of a 653 lb. Sr4, daughter of Coronation Leader. This calf's six nearest dams average 15542 lbs. of milk and 761 lbs. of fat. He is a good individual out of a particularly fine two-year-old and priced so anyone can afford him.

A card today will bring you his pedigree tomorrow.

Advanced Registry Credits For June, 1948

		JUNE CREDITS		TOTAL CREDITS		
NAME	AGE	MILK	FAT	MILK	FAT	DAYS
Patience	6	2117	87	**4288**	**191**	63
Gracious	6	1388	80	**1713**	**99**	39
Starling	6	1481	78	**1638**	**87**	34
Final	7	1650	77	**4078**	**199**	73
B. Alice	8	1654	76	**7412**	**337**	124
Dutchess	6	1492	75	**3762**	**193**	75
Joy	13	1640	75	**7554**	**354**	136
Arleen	5	1589	74	**3327**	**154**	66
Irene	5	1412	73	**8389**	**416**	168
M. Alice	9	1447	71	**13074**	**666**	261
Dolly	5	1453	64	**6613**	**328**	125
Delia	Jr4	1294	64	**5294**	**234**	111
Sue	Jr3	1362	64	**3382**	**167**	73
Susan	Sr4	1287	63	**6132**	**301**	132
Roberta	Sr4	1198	63	**7927**	**407**	178
Gloria	8	1361	63	**2057**	**95**	47
*Snowball	Sr2	1238	62	**11381**	**584**	290
Bonnie	Jr4	1315	61	**5410**	**250**	116
Daisy Girl	Jr4	1177	60	**6381**	**342**	148
*Opal	Jr4	1006	54	**10225**	**565**	293
Pauline	Jr2	1093	53	**2846**	**136**	76
Susie	Jr2	1103	53	**4303**	**203**	114
G. Lass	Sr4	1190	53	**7456**	**363**	170
True	5	1070	52	**5848**	**296**	133
Pet	Sr3	1137	52	**5496**	**276**	134
Tonie	Jr2	1071	51	**3243**	**152**	84
*Plum	Jr2	900	50	**8957**	**473**	259
*Gardenia	Sr3	100	50	**8593**	**454**	246
*Margo	Jr4	930	48	**8227**	**448**	243
*Genevieve	Jr3	987	48	**11128**	**536**	311
Dawn	Jr2	1094	47	**2435**	**112**	66
Peggy Belle	8	1099	46	**11311**	**550**	282
Aster	Jr2	954	44	**3070**	**153**	94
*Daffodil	Jr2	819	43	**10132**	**531**	344
*Gift	Sr2	628	42	**10889**	**602**	339
Melba	Jr2	735	41	**7614**	**393**	262
*Laura	6	771	38	**9158**	**448**	270
Truth	6	879	35	**879**	**35**	26
*Topsy	Jr3	345	5	**8686**	**505**	305
*Creole	Sr4	110	5	**14227**	**707**	365
Blanche	5	899		**899**		17

*Safe in Calf to King

10 Miles from Trenton—Route 29

ARTHUR M. YOUNGS, Owner — CALFHOOD VACCAINTED AND ACCREDITED — JOSEPH E. ADAMS, Manager

D. MARION BENEDICT, Herdsman

Telephone Pennington—6—Titusville, New Jersey

America's Leading Brand of Animal Biologics

★ FRANKLIN ★

VACCINES AND SUPPLIES

write for FREE Catalog

DON'T GIVE BLACKLEG a CHANCE
Vaccinate early with Franklin Blackleg Bacterin. More than 10 cc of whole culture bacterin is used in making each 1 cc condensed dose, thereby insuring the extra potency needed wherever the disease occurs in extra virulent form.
10c a dose—quantity discounts.

For the Prevention of Infectious Abortion in Cattle
Excellent results are reported from the use of Franklin Brucella Abortus Vaccine. Made from Strain 19 for combating infectious abortion in cattle, both calves and adult animals.

Franklin Udder-Eze
For cracked or chapped teats. A medicated emollient for massaging udders. A local application for any purpose where a counter-irritant is desired.
8-oz. jar 50c. Gallon $5.50.

Franklin Sulfan-Ol
Valuable aid in the treatment of Mastitis infection. Sulfanilamide suspended in mineral oil convenient for injection. 8 ounces $2. Quart $5.
Infusion tube to fit standard syringe, 30 cents.

Send today for FREE illustrated Franklin Catalog

O. M. FRANKLIN SERUM COMPANY

DENVER KANSAS CITY WICHITA AMARILLO FT. WORTH MARFA EL PASO
ALLIANCE SALT LAKE CITY LOS ANGELES PORTLAND CALGARY

Drug Store Agencies

★ FRANKLIN Protection Helps Increase Livestock Production ★

Please mention the JOURNAL when answering our advertisers.

See the

NATIONAL GUERNSEY SHOW

Tuesday and Wednesday • October 5 and 6, 1948
Dairy Cattle Congress, Waterloo, Iowa

Mail This Coupon Now

DATE.....

HOUSING BUREAU
CHAMBER OF COMMERCE
WATERLOO, IOWA

I plan to attend the Dairy Cattle Congress, October 5 and 6. Please reserve for me—

Number.....rooms

Single bed.....

Twin bed.....

Double bed.....

for.....people

Arrival day and time.....

Departure day and time.....

Name.....

Address.....

Hotel accommodations in Waterloo are very limited and reserved largely by farm machinery people, who use the accommodations on a year round basis. However, thousands of Waterloo people open their homes to guests during the Congress.

MAKE NO MISTAKE! RESERVE YOUR ACCOMMODATIONS NOW!

Fairs . . .

(*Continued from page 2455*)

Aug. 9-14. Bangor Fair, Bangor, Maine.
Aug. 9-14. Ionia Free Fair, Ionia, Mich.
Aug. 9-14. Midland Empire Fair, Billings, Mont. Guernseys will be judged on Aug. 9.
Aug. 13-22. Illinois State Fair, Springfield, Ill. Guernseys will be judged on Aug. 18, by John Lindsay.
Aug. 14-20. Ozark Empire District Fair, Springfield, Mo. Guernseys will be judged on Aug. 17.
Aug. 14-21. Skowhegan State Fair, Skowhegan, Maine. Guernseys will be judged on Aug. 18.
Aug. 15-19. All-Iowa Fair, Cedar Rapids, Iowa.
Aug. 16-21. State Fair of West Virginia, Lewisburg, W. Va. Guernseys will be judged on Aug. 17, by Guy E. Harmon.
Aug. 17-22. Tri-State Fair, Superior, Wis. Guernseys will be judged on Aug. 19, by A. O. Collentine.
Aug. 17-22. Upper Peninsula State Fair, Escanaba, Mich. Guernseys will be judged Aug. 18-19, by Russell E. Horwood.
Aug. 17-22. Mississippi Valley Fair, Davenport, Iowa. Guernseys will be judged on Aug. 17, by Arthur R. Porter.
Aug. 19-22. Boulder County Fair & Livestock Show, Longmont, Colo. Guernseys will be judged on Aug. 20-21.
Aug. 21-29. San Joaquin County Fair and Horse Show, Stockton, Calif. Guernseys will be judged Aug. 24-25, by either G. E. Gordon or Jack Hale.
Aug. 22-29. Missouri State Fair, Sedalia, Mo. Guernseys will be judged on Aug. 26, by Otto C. Kline.
Aug. 23-27. Colorado State Fair, Pueblo, Colo. Guernseys will be judged on Aug. 25.
Aug. 23-28. Central Canada Exhibition, Ottawa, Ontario, Canada.
Aug. 23-29. Multnomah County Fair, Gresham, Ore.
Aug. 24-29. Sioux Empire Fair, Sioux Falls, S. Dak. Guernseys will be judged on Aug. 25.
Aug. 25-Sept. 3. Iowa State Fair, Des Moines, Iowa. Guernseys will be judged Aug. 31-Sept. 1, by Clarence Sheridan.
Aug. 25-Sept. 6. Pacific National Exhibition, Vancouver, B. C., Canada. Guernseys will be judged on Aug. 27, by Elmer J. Meadows.
Aug. 27-Sept. 11. Canadian National Exhibition, Toronto, Ontario, Canada. Guernseys will be judged Sept. 3-4, by W. K. Hepburn.
Aug. 28-Sept. 3. Ohio State Fair, Columbus, Ohio. Guernseys will be judged on Sept 1, by J. P. Eves.
Aug. 28-Sept. 6. Minnesota State Fair, St. Paul, Minn. Guernseys will be judged on Aug. 31, by C. S. Rhode.
Aug. 29-Sept. 4. Topsfield Fair, Topsfield, Mass. Guernseys will be judged on Sept. 1, by John Lindsay.
Aug. 29-Sept. 4. Barrington Fair, Great Barrington, Mass. Guernseys will be judged on Sept. 3.
Aug. 30-Sept. 3. DuQuoin State Fair, DuQuoin, Ill. Guernseys will be judged on Sept. 1, by J. G. Cash.
Aug. 30-Sept. 4. Cortland County Fair, Cortland, N. Y. Guernseys will be judged on Sept. 2, by Paul Dean.
Aug. 30-Sept. 4. Virginia State Fair, Staunton, Va. Guernseys will be judged on Aug. 31, by R. G. Connelly.
Aug. 31-Sept. 4. Dutchess County Fair, Rhinebeck, N. Y. Guernseys will be judged on Sept. 1, by Rex O. LeParmentier.
Aug. 31-Sept. 4. Eastern Illinois Fair, Danville, Ill.
Sept. 1-11. Maryland State Fair, Timonium, Md. Guernseys will be judged on Sept. 8, by Ralph W. Coarsey.
Sept. 2-12. California State Fair, Sacramento, Calif. Guernseys will be judged on Sept. 8, by Earl Weaver.
Sept. 3-7. North Iowa Fair, Mason City, Iowa. Guernseys will be judged on Sept. 4, by Floyd J. Arnold.
Sept. 3-10. Indiana State Fair, Indianapolis, Ind. Guernseys will be judged on Sept. 8, by G. M. Cairns.
Sept. 3-12. Exposition Provinciale, Quebec, Canada.
Sept. 3-12. Michigan State Fair, Detroit, Mich. Guernseys will be judged on Sept. 8, by George W. Snyder.
Sept. 5-10. Nebraska State Fair, Lincoln, Neb. Guernseys will be judged on Sept 7, by Olaf Kjome.
Sept. 6-11. Cambria County Fair, Ebensburg, Pa. Guernseys will be judged on Sept. 7.
Sept. 6-11. Rutland Fair, Rutland, Vt. Guernseys will be judged on Sept 8, by Clarence Parsons.
Sept. 6-11. South Dakota State Fair, Huron, S. Dak. Guernseys will be judged on Sept. 9, by Axel Hansen.
Sept. 6-12. Oregon State Fair, Salem, Ore. Guernseys will be judged on Sept. 6, by D. L. Fourt.
Sept. 11-17. Kansas Free Fair, Topeka, Kans. Guernseys will be judged on Sept 14, by George Cooper.

LOSS BY
FIRE
Exceeds $90,000,000.00 annually on U. S.
Farms

Now you can safe guard your livestock against fire with
LIFEGUARD
the miracle livestock fastener

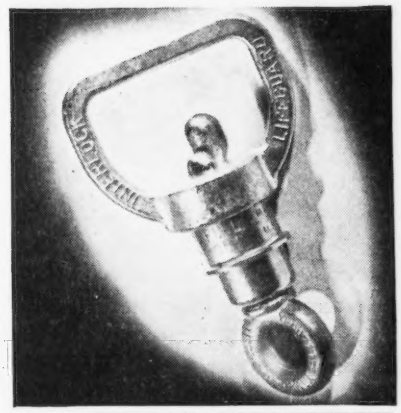

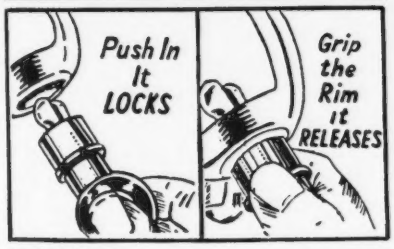

"LIFEGUARD" frees your animals in a flash when danger threatens, and animals tug and pull. Used in stalls, on alley gates, with halter leads and bull controllers.

Does it pay to lifeguard your livestock when it only costs you $1.95 a head?
THINK IT OVER!

Money Back Guarantee

Order today for protection tomorrow. One set . . . $1.95

Additional literature sent on request

Stockland SUPPLY CO.
INCORPORATED
Breeder and Show Supply Specialists
P O BOX 417 SO ST. PAUL, MINN.

The Symbol of Quality & STOCK LAND Service

Sept. 11-18. Brockton Fair, Brockton, Mass. Guernseys will be judged on Sept. 14, by W. K. Hepburn, Jr.
Sept. 12-18. Kentucky State Fair, Louisville, Ky. Guernseys will be judged on Sept. 16, by C. R. Huston.
Sept. 12-18. Saginaw Fair & Michigan Farm Products Show, Saginaw, Mich. Guernseys will be judged on Sept. 14.
Sept. 13-18. Clay County Fair, Spencer, Iowa. Guernseys will be judged Sept. 13-14.
Sept. 13-18. New York State Fair, Syracuse, N. Y. Guernseys will be judged Sept. 14, by Delbert Kingston.
Sept. 14-18. Cumberland Fair, Cumberland, Md. Guernseys will be judged on Sept. 14, by Fred Downey.
Sept. 14-18. Eastern Idaho State Fair, Blackfoot, Idaho. Guernseys will be judged on Sept. 14, by G. H. Beck.
Sept. 14-18. Mineola Fair, Mineola, N. Y. Guernseys will be judged on Sept. 14.
Sept. 14-18. York Interstate Fair, York, Pa. Guernseys will be judged on Sept. 14.
Sept. 17-Oct. 3. Los Angeles County Fair, Pomona, Calif.
Sept. 18-25. Utah State Fair, Salt Lake City, Utah.
Sept. 18-26. Western Washington Fair, Puyallup, Wash. Guernseys will be judged on Sept. 21, by H. P. Ewalt.
Sept. 19-26. Arkansas-Oklahoma Livestock Exposition, Fort Smith, Ark. Guernseys will be judged by C. B. Finley.
Sept. 19-24. Kansas State Fair, Hutchinson, Kans. Guernseys will be judged on Sept. 21, by J. D. Simmons.
Sept. 19-25. Eastern States Exposition, Springfield, Mass. Guernseys will be judged on Sept. 20, by J. P. Broadhurst.
Sept. 19-25. Tulsa State Fair, Tulsa, Okla. Guernseys will be judged on Sept. 21.
Sept. 19-26. New Mexico State Fair, Albuquerque, N. Mex. Guernseys will be judged on Sept. 23.
Sept. 20-25. Great Allentown Fair, Allentown, Pa. Guernseys will be judged on Sept. 21.
Sept. 20-25. Tennessee State Fair, Nashville, Tenn. Guernseys will be judged on Sept. 21, by Earl Weaver.
Sept. 20-26. New Jersey State Fair, Trenton, N. J. Guernseys will be judged on Sept. 22.
Sept. 25-Oct. 1. Oklahoma State Fair and Exposition, Oklahoma City, Okla. Guernseys will be judged on Sept. 27, by H. A. Herman.
Sept. 26-Oct. 3. Mid-South Fair & Livestock Show, Memphis, Tenn. Guernseys will be judged on Sept. 29, by L. O. Colebank.
Sept. 27-Oct. 2. Tennessee Valley A. & I. Fair, Knoxville, Tenn. Guernseys will be judged on Sept. 28, by D. W. Colvard.
Sept. 29-Oct. 3. Bloomsburg Fair, Bloomsburg, Pa. Guernseys will be judged by Rex O. LeParmentier.
Oct. 1-9. Pacific International Livestock Exposition, North Portland, Ore. Guernseys will be judged on Oct. 5, by Diedrich Ulken.
Oct. 1-10. Ak-Sar-Ben Livestock & Horse Show, Omaha, Neb.
Oct. 1-10. Southeastern Fair, Atlanta, Ga. Guernseys will be judged on Oct. 8, by Edward Pruett.
Oct. 3-10. Oklahoma Free State Fair, Muskogee, Okla. Guernseys will be judged on Oct. 6, by E. R. Berousek.
Oct. 4-9. Alabama State Fair, Birmingham, Ala. Guernseys will be judged on Oct. 7.
Oct. 4-9. Atlantic Rural Exposition, Richmond, Va. Guernseys will be judged on Oct. 5, by J. H. Hilton.
Oct. 4-10. Arkansas Livestock Show, Little Rock, Ark. Guernseys will be judged on Oct. 5, by J. W. Ridgeway.
Oct. 4-10. Dairy Cattle Congress, Waterloo, Iowa. Guernseys will be judged Oct. 5-6, by W. K. Hepburn, Sr.
Oct. 5-9. Mississippi-Alabama Fair & Dairy Show, Tupelo, Miss.
Oct. 9-24. State Fair of Texas, Dallas, Tex. Guernseys will be judged on Oct. 20, by Lawrence Rainey.
Oct. 11-16. Chattahoochee Valley Exposition, Columbus, Ga.
Oct. 11-16. Piedmont Interstate Fair, Spartanburg, S. C. Guernseys will be judged on Oct. 13.
Oct. 16-23. American Royal Livestock & Horse Show, Kansas City, Mo.
Oct. 18-23. South Carolina State Fair, Columbia, S. C. Guernseys will be judged on Oct. 20, by W. K. Hepburn, Jr.
Oct. 18-23. Pensacola Interstate Fair, Pensacola, Fla.
Oct. 19-24. North Carolina State Fair, Raleigh, N. C. Guernseys will be judged on Oct. 19, by George E. Taylor.
Oct. 23-Nov. 1. State Fair of Louisiana, Shreveport, La. Guernseys will be judged on Oct. 26, by A. L. Darnell.
Oct. 29-Nov. 7. Grand National Livestock Exposition, San Francisco, Calif. Guernseys will be judged by K. C. Sly on Nov. 4-5.
Nov. 27-Dec. 6. International Livestock Exposition, Chicago, Ill.
Jan. 10-14, 1949. Pennsylvania Farm Products Show, Harrisburg, Pa. Guernseys will be judged on January 10.

Carrot Oil Vitamin Conditioner for Dairy Feeds

Carrot oil contains the active vitamin of carrots needed for healthy reproduction and sleek, glossy coats.

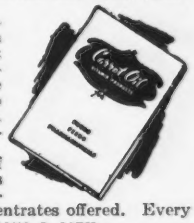

Carrot Oil contains provitamin A, Carotene, plus other carrot elements. It is used by breeders to increase fertility, to produce healthy calves, and to develop sleek, glossy coats. Send Today for Free 16-Page Booklet.
This book gives details of function and uses of this great conditioner and describes 15 NRA feed concentrates offered. Every livestock breeder should have a copy.

NUTRITIONAL RESEARCH ASSOCIATES, INC.
Dept. 2 South Whitley, Indiana

ELECTRIC SCREENS
Kill flies, mosquitoes, moths, etc. Cheapest and best control of disease carriers.
Send for complete information
INTERNATIONAL ELECTRIC CO.
Dept. 338C
1834 W. North Avenue, Chicago 22, Ill.

TOMORROW'S
FEEDING PIONEER DAIRY FEEDS PROGRAM
TODAY!
A COMPLETE DAIRY FEEDING PROGRAM
That produces "Quality Results at Low Cost" — proven in the pail.
That pioneers in being different.
Feeds that are open — loose — flaky.
HALES & HUNTER CO.
CHICAGO 4, ILL. WILMINGTON 83, DEL.
MANUFACTURERS OF RED COMB POULTRY FEEDS

WANTED: TEST COW MILKER
Single man for three times a day string. Eight cows considered full string. Must be good dry hand milker and one who appreciates working with good cattle and good wages.
Apply Douglaston Manor Farm
Pulaski, New York

PENICILLIN for MASTITIS
Amazing results reported. Low cost. Write for particulars to—
ANCHOR SERUM CO., Indianapolis, Ind.

BREEDER'S EQUIPMENT CO.
Supplies For Artificial Insemination of Animals
FLOURTOWN, PA.
Devoted exclusively to production of instruments and materials essential to the practice of successful artificial insemination.
NEW CATALOG NOW AVAILABLE

THESE COMMON FEEDING MISTAKES Cost You Money!

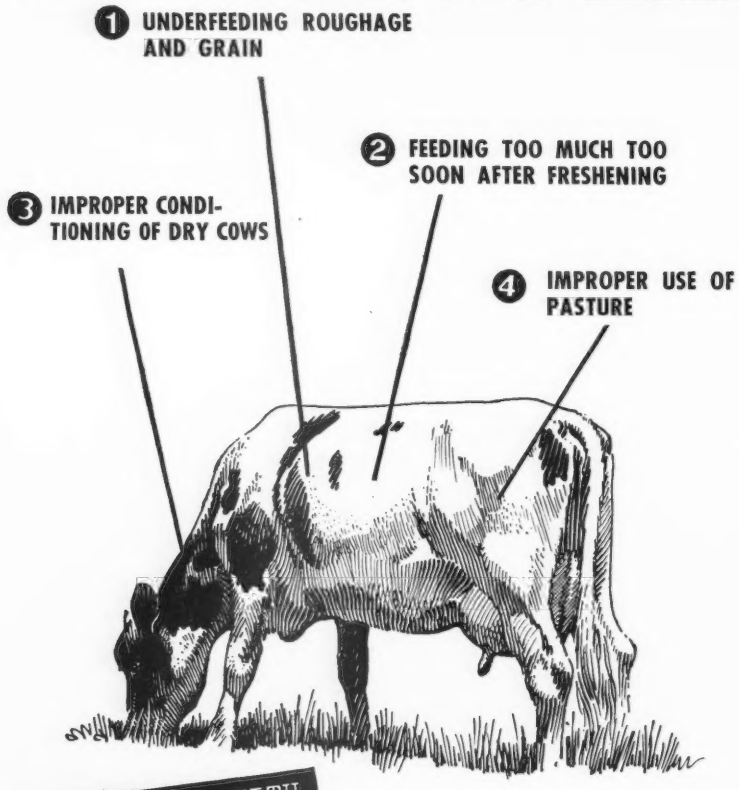

CORRECT THEM WITH

Larro Feeding System

Any *one* of the above mistakes can prevent your cows from producing all the milk nature intended them to. The Larro Feeding System protects your milk profits by avoiding these feeding mistakes. And it's an easy way of feeding. It's designed to get top milk production—to replenish dry cows with needed minerals and vitamins. In short, to get top profit for you.

Larro "*Farm-tested*" Dairy Feed has been proved by more than 36 years research . . . provides FULL NUTRIENT BALANCE. We've proved it by actual feeding tests of over 350 different feed formulas. Thousands of actual Herd √ Check Profit Records show that Larro helps cows produce pounds of extra profit milk. With proof like this, *we honestly believe the Larro Feeding System to be the most profitable and efficient way of dairy feeding ever developed.*

The Larro Feeding System is simple, logical, easy . . . and it's yours for the asking. Write—or see your Larro dealer today.

Save milk! Raise your calves on Larro "*Farm-tested*" Calf Builder.

Copyright, 1948, General Mills, Inc. *"Farm-tested" and Herd √ Check are registered trade-marks of General Mills, Inc.*

L-1804

General Mills

Larro

"Farm-tested"

DAIRY FEED

Dept. 10 • Detroit (2) • San Francisco (6)
Chicago (4)

General Mills Larro FEEDS "Farm-tested"

Buy at the Bulleyse!

Van Wert Sale

THE 24th Annual Spring Sale, sponsored by the Van Wert County Guernsey breeders, was held on June 2, at Van Wert, Ohio. Forty-two animals sold for $13,565, an average of $322.98. The sale was notable for the outstanding offering of bred heifers. All of the highest priced animals were among them except one.

Maylee Manor Betty, consigned by Harold Shook, Monroeville, Ind., topped the sale at $530. She was purchased by Mr. and Mrs. Roy Parmalee, Huntington, Ind. This heifer was sired by Meadow Lodge King of the West and out of a daughter of McDonald Farms Guiding Star, 8886 lbs. of milk and 375 lbs. of fat, Jr2, HIR.

George C. Hoffman, Ohio City, consigned Peach of Aurora Borealis Farm, a springing daughter of Pine Manor Trojan, A. R., as his first offering in a Van Wert Sale. She was purchased by Kenneth R. Berkes & Sons, Albion, Ind., for $500.

Joe E. Christian and Son, Greenville, secured Way-Ellen Farms Sherry Ann at $500. This heifer was sired by Langwater Sun and out of an A. R. daughter of Florham Sun. She was carrying a calf to the service of Meadow Lodge King's Gallant.

Hazel Dell Corking Linda, bred by George C. Brewer, Greenville, and consigned by David Smelser, Celina, topped the sale for cows at $510. Her sire and dam's sire were bred at Raemelton Farm. The purchaser was Cyrus H. Rank, McCutchenville.

The sale was in charge of Otto Gehres, secretary of the Van Wert Association. Members of the sale committee were Mr. Gehres, Glen Turner, Harold Bowen, Carl Fisher, Paul Beldon and Harold Shook. Roy Johnson was the auctioneer, assisted in the ring by Merle Knittle, and Floyd S. Barlow was in the box.

Following is the sale list:

Kenneth R. Berkes & Sons, Albion, Ind.	
Peach of Aurora Borealis Farm	$500
Lester Brandt, Rockford, Ohio	
Steadfast's L. Julia	285
Silverbrook Lu	185
Bonnie Brae's Lady Janet	190
D. K. Bryan, Celina, Ohio	
Tul-lea's Mandie	385

Animal Photographer

C. M. AGNEW

R. D. 6 GREENSBURG, PA. Phone
Box 469 260-R

South's Leading Guernsey Auctioneer

AGENT
Lloyd's Livestock Insurance

TOM McCORD
Montgomery Alabama

GLENN LECKY
AUCTIONEER
of Pure Bred Guernseys
Holmesville - Ohio

FRED C. WETMORE
Livestock Photographer
1718 Alvin Avenue
Cleveland 9, Ohio
Phone: SHADYSIDE 2116

STROHMEYER & CARPENTER, Inc.
Photographers of Animals
White Plains - Box 788 - New York

KEEP YOUR HERD ON ITS FEET

Experienced
Foot Trimmer Available

WRITE
RALPH D. BACON
Box 25
BERLIN, MASSACHUSETTS

SHOW-SALES

If you intend showing your cattle at Fairs or sending some to Sales let us send you our Catalog G. A Complete line of Show Blankets, Halters and Show Accessories.

THE MOORE BROS. CORP.
ALBANY 6, NEW YORK

Joe F. Christian & Son, Greenville, Ohio
- Bair's Den Levity 410
- Lincoln Ridge Dollie 375
- Way-Ellen Farms Sherry Ann 500

L. A. Cole, Peru, Ind.
- Tul-lea's Dorthy 440

J. H. George, Mt. Blanchard, Ohio
- Raider's Sally Ann 345

Frank Gliessner, Orient, Ohio
- Fancy Fairy of Spring Brook 410
- Stub's Rosemary of Elmgrove 320
- Plain View's Remalie 430

Url S. Goller, New Bavaria, Ohio
- Valor's F. Lucky 300

Omaer Gratz & Sons, Pandora, Ohio
- Lincoln Ridge Sue 370

George Heitzman, Cloverdale, Ohio
- Bair's Den Ruby's Chum 245
- May Bloom's Jeanne 375

H. J. Hervey and Lloyd Christleib, Laotto, Ind.
- Plain View's Reddy 300

J. M. Hively, Alger, Ohio
- Shona Kay 300

W. R. Hufford, Ansonia, Ohio
- Bluebell's Sun Maestro (Bull) 150

Len Jellison, Van Wert, Ohio
- Silverbrook May Blossom 300

Arlen McRill, Vanlue, Ohio
- Plain View's Margie 250

Richard J. Moser, Berne, Ind.
- Miss Pansy of Edorah 360

Ray Parmerlee, Huntington, Ind.
- Maylee Manor Betty 530

Herman E. Peck, Brookville, Ohio
- Golden Dale's Sarah 345

Oscar O. Raberding, Wapakoneta, Ohio
- Bonnie Brae's Carrie's Lassie 190
- Nickel Plate Betty 125
- Dunmore's Ruth M. 170

Cyrus H. Rank, McCutchenville, Ohio
- Hazel Dell Corking Linda 510

Charles Reynolds, Monroeville, Ind.
- Montgomery Farms Kay 325

G. E. Ricker, Holgate, Ohio
- Bernice's Star's Noel 340

Albert G. Schall, New Bavaria, Ohio
- Dunmore's Lady May 310

Lester L. Shaffer, Defiance, Ohio
- Holley of Edorah 300

W. W. Simmons, Convoy, Ohio
- Tul-lea's Star Melba 415

Henry A. Stork, Defiance, Ohio
- Lilac Villa's Blossom 365
- King Favor's Betty Ann 275

Virgil Swerlem, Sycamore, Ohio
- Bair's Den Slogan's Helen 255

James R. Wasmuth, Huntington, Ind.
- Lilac Lawn's Elsie 390

Gale C. Willeke, Kenton, Ohio
- Shona Cleo 265
- Bair's Den Gem 240

Raymond Winzler, Newflower, Ind.
- Mekato's Star 200

Edward Wollenhaupt, Van Wert, Ohio
- Way Ellen Farms Actor (Bull) 290

Does Your Milker HELP Produce GRADE A MILK?

J. C. MARLOW

Is the Pail Easy to Clean? The Marlow stainless steel pail is seamless with smooth, rounded corners. Easy to wash . . . wide mouth . . . inside plainly visible.

Has the Cover Any Valves or Spigots? Automatically-sealed cover eliminates milk vapor and bacteria in stanchion hose and pipeline. No hard-to-clean spigots or valves . . . cleans as easily as a dinner plate. Tapered red gum rubber gasket can't slip off when emptying pail.

Is the Claw Built "Straight-Thru?" You can brush straight thru the large claw nipples—*in* one and *out* the other. No hard-to-get-at corners . . . no metal threads to catch dirt and bacteria.

Inspectors and Fieldmen are Enthusiastic about the Marlow sanitary features. Those who have seen it agree that it helps produce Grade A milk by being easy to clean.

W. A. Simpson, Northfield, Minn., a user, writes, "Have used the Marlow several months. No milk or moisture gets into stanchion hose and pipeline, which means a lot as we sell whole milk. Sealing the cover without a spigot sure makes it easier to clean. The Marlow makes it easier to produce Grade A milk."

J. C. MARLOW MILKING MACHINE CO.
Dept. G• Mankato, Minn.

This low vacuum milker developed by J. C. Marlow after 40 years of experience breeding purebred dairy cattle and selling and servicing milkers.

WRITE for information on profitable Marlow milking.

MARLOW MILKER
SAFE • FAST • CLEAN MILKING

Please mention the JOURNAL when answering our advertisers.

"KANT-KOM-OFF"

COW COVERS
PATENTED

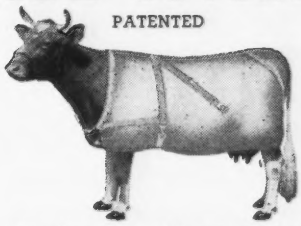

Write for Illustrated Price List

R. LAACKE CO.
1033 W. Walnut Street
Milwaukee 5, Wisconsin

Fight "HIDDEN HUNGER"

FREE ACCESS

PRE-MIXING

3 ways

HAND FEEDING

. . . to protect your milk cows, young and dry stock and beef cattle from profit-robbing:

"HIDDEN HUNGER"—*Lack of essential mineral elements needed by livestock for sturdy health, rapid growth, peak production and reproduction.*

Near's MinRaltone protects against this menace because it contains 11 essential mineral elements (plus Vitamin D) which *may be lacking* in the daily ration. Write for free information about supplementary mineral feeding and the 3 WAYS of feeding MinRaltone year round.

NEAR'S FOOD COMPANY, INC. Established 1899 **BINGHAMTON, N. Y.**

NEAR'S

MINRALTONE

WITH VITAMIN D

MINERAL FEED SUPPLEMENT

for HEALTH PRODUCTION PROFITS

Seventh Cherokee County Sale

APPROXIMATELY 500 people attended the Seventh Annual Guernsey Sale held at the Cherokee County Fairgrounds, Murphy, N. C., on June 3. Thirty-five head were sold for a total of $6,615, an average of $189.00.

Top of the sale was Kootem Farm Maxim Annette, owned by Betty Kate Crisp and sold for $400 to John R. Kimberley, Tryon, N. C. Miss Crisp is a 4-H Club member of Belview.

The heaviest buyer at the sale was Morley Francis, Maryville, Tenn., who purchased four head for a total of $910.

The sale was managed by The Cherokee County G. B. A. with Ward Snarr as auctioneer. The sale committee was composed of A. Q. Ketner, M. S. Patton, J. Franklin Smith, Randolph Shields, Clarence Hendrix, Harold Hall and Nolan Wells.

Following is the sales list:

Joe Anderson, Culberson, N. C.	
Swan Pond's Betsy Lee	$115
D. W. Bennett, Hnedersonville, N. C.	
Fluffy's Louanne	125
A. W. Boley, Horse Shoe, N. C.	
Shoal Falls Lad's Reba	150
A. P. Brannon, Horse Shoe, N. C.	
Notla Fashion's Pearl	250
Jeff Brooks, Andrews, N. C.	
Ramseur's Prince's May	260
H. E. Dickey, Murphy, N. C.	
Notla Rose Maxim Jenny	135
Leo's Maytime Chatuge	120
Goldmost's Maxim Reta	100
W. D. Dickey, Murphy, N. C.	
Valor's Maxim May	120
Hillard Foster, Murphy, N. C.	
Arden King's Olive	245
Morley Francis, Maryville, Tenn.	
Silver Meadow's Frances	270
Glenbell of Rosewood Farms	235
Milton Farms Maxim's Rose Mary	250
Franklin's Daisy Girl	155
J. L. Hall, Murphy, N. C.	
Peggy of Rosewood Farm	140
Clarence Hendrix, Murphy, N. C.	
Joetta of Grandview	175
David Hendrix, Murphy, N. C.	
Brilliant Helen of Grandview	170
Edwin Hendrix, Murphy, N. C.	
Tron's Maxine	175
A. Q. Ketner, Murphy, N. C.	
Notla Marie's Maude	350
Notla Maxim Lilybelle	140
Maple Grove's Penola	120
John R. Kimberley, Tryon, N. C.	
Kootem Farm Maxim Annette	400
W. G. Owens, Dahlonega, Ga.	
Milton Farms Maxim's Reva	170
Shoal Falls Don Conqueror (Bull)	55

WANTED

Experienced Assistant Herdsman

Outstanding Guernseys—A. R. testing. Wife to board few single men. Permanent job—definite opportunity for future. One willing to cooperate with other men. First-class references requested. Good pay. Advise when available. Address Box 552, Lake Forest, Illinois.

Russell Pruitt, Gainesville, Ga.
Notla Belle 200
J. F. Randolph, Cleveland, Tenn.
Belmont View Sun Blest 175
Sky Brook Rose Maxim's Foreman (Bull) 100
Randolph Shields, Culberson, N. C.
Faithson's Maxim Sallie 160
J. Franklin Smith, Murphy, N. C.
Nejasco Majesty's Lucky Fay 180
Maple Spring Maxim Alice 170
Vernon H. Smith, Dahlonega, Ga.
Traxdale Knickmost Flirt 355
Arnold Stiles, Marble, N. C.
Nejasco Majesty's Lady Bess 165
Charles N. Trotter, Jr., Dayton, Tenn.
Notla Belladona Scarlett 130
Mrs. John Weiters, Bryson City, N. C.
Shoal Fall's Medford's Katherine ... 325
Mrs. A. B. Woodworth, Spartanburg, S. C.
Riegeldale Conqueror's Sadie 230

Langstoon Farm Dispersal

THIRTY-SEVEN animals were dispersed at Langstoon Farm, Media, Pa., on June 12. The Langstoon herd had been developed by the late Carl C. Austin several years ago. The herd was reduced at private treaty in 1942, and the majority of the animals were sold to Pearl Buck in Dublin, Pa.

The 37 animals represented the result of rebuilding a herd from heifers. On a breakdown, the two bulls averaged $460, 19 cows averaged $496.59, five bred heifers, $387, and 11 open heifers, $168.63. The 37 animals brought a total of $14,145, an average of $382.30.

Buyers from six states were represented. Twenty-four of the animals stayed within Pennsylvania, the remaining 13 going to Delaware, Maryland, New Jersey, Ohio, and Virginia.

The top animal of the sale was the five-year-old cow, Langstoon Ornament's Fanny, purchased by Mrs. S. Laurence Bodine, Newtown Square, Pa., for $800. The contending bidder was E. H. Cushing of Middleburg, Va.

The heavier purchases were made by Penrose B. Worrell, Lima, Pa., who purchased four animals for $1,910, and E. H. Cushing, Middleburg, Va., who secured three animals for $1,715.

The sale was managed by the Pate Sales Company with Dupes and Hess, auctioneers. Kenyon B. Brown ran the slips and Frances E. Noller clerked the sale.

Following is the sales list:

George Aaronson, Columbus, N. J.
Langstoon Sheik's Belinda $425
Clyde Betts, Milton, Del.
Langstoon Liberator's Eugenia 170
Langstoon Liberator's Lorna 205
Mrs. S. Laurence Bodine, Newtown Square, Pa.
Langstoon Ornament's Fanny 800
W. P., P. L. and Angie Brundige, Columbus, Ohio
Sue Ornament of Worthland 460
Mrs. Joseph Ciccone, Ivyland, Pa.
Langstoon Masher's Rose 400
John Cory, Collegeville, Pa.
Langstoon Masher's Faithful 475
Langstoon Masher's June 510
E. W. & H. W. Coslett, Rock Hall, Md.
Agatha's Leader's Annabelle 575

DAISY Cattle Markers

DELIVERY ONE TO THREE DAYS POSTPAID
NO. 21—FOR NECK. Adjustable chain. Numbered both sides. $11.50 per doz.
NO. 17—FOR HORNS. Adjustable chain. $8.00 per doz.
NO. 25M—Marker Plates without chain. Key Ring Fasteners. $6.50 per doz.
NO. 38—DOUBLE PLATE NECK CHAIN. Upper portion strap; lower portion chain. $12.50 per dozen.

NO. 25—DOUBLE PLATE ALL CHAIN MARKER. Marker Plates SOLID BRASS, numbered both sides. Chain is brass plated. Weight, 1 lb. each.
Price: $14.50 per doz.
Sample mailed for $1.00. Write for folder.

GOLDEN ARROW FARMS
Dept. 7 Huntington, Indiana

WANTED

Married test cow milker. Capable of taking herdsman's responsibilities Surge machines. 9 hour day—6 day week. Modern 7 room apartment. References required . . . Single married man needed in September.

Groton House Farm
Ipswich, Mass. Tel. Hamilton 30

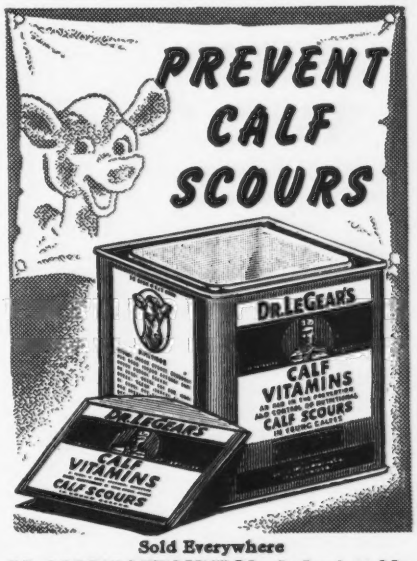

Sold Everywhere
DR. LEGEAR MEDICINE CO., St. Louis 16, Mo.

THE FRANK ELLIS HORN TRAINER
WITH ALL THE NECESSARY ASSURANCES IN HORN TRAINING

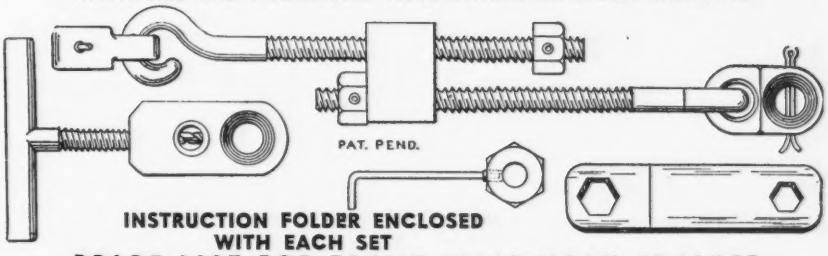

INSTRUCTION FOLDER ENCLOSED WITH EACH SET

PRICE LIST FOR FRANK ELLIS HORN TRAINER

ONLY ONE INSTALLING JIG IS REQUIRED FOR ALL-TIME USE:
One installing jig . . . . . $ 4.00
One horn trainer . . . . . $ 4.50
$ 8.50

IF YOU HAVE AN INSTALLING JIG:
Six horn trainers $24.00
Twelve horn trainers $47.00

THE ECONOMICAL ORDER FOR A BREEDER:
One installing jig . . . . . $ 4.00
Six horn trainers $24.00
$28.00

Postage paid in the United States and foreign countries. Make your check or money order payable to . . .

DRAWER B **R. FRANK ELLIS** IRVING, TEXAS

A. JARDINE

Purchasing Agent **Consultant**

After 17 years experience with the leading herds, I am sure I can be helpful in selecting cattle for anyone building or improving a herd.

P. O. Box 81 **Doylestown, Pennsylvania**

Tel. PLUMSTEADVILLE 2853

WHERE TO BUY GUERNSEYS

MAINE

FOR SALE: two daughters of Langwater Gold Dawn, born Feb. 17 and Mar. 29, 1947, out of Woodholm Country Squire daughters (Langwater Dancer—Florham Venus, she by Langwater Country Gentleman). Our breeding program—Langwater Moonlight and Langwater Honoria. Our herd accredited Bang's and T. B. Paul Roehrig, Caphir Farm, R. F. D. 1, Westbrook.

MARYLAND

FOR SALE: Partially proved 5-year old bull of the best McDonald Farms breeding, by McDonald Farms Prediction out of McDonald Farms Charming, 684—Jr2—365. This bull is a sure breeder and has been used artificially. His first daughters will finish their 2-year-old lactations soon and as computed by the official U. S. D. A. method they will average about 75 lbs. fat above the 380 lb. level of their dams. Henry H. Carter, Winding Lane Farm, Rockville.

MONTANA

FOR SALE: Bull Calf born June 4, 1947. Dam: Patricia Augusta of Avoca, 9782 milk, 431 fat, 2x milking—D. H. I. A. Sire, Willowyn Daisy's Khanklave whose dam's record is 8545 milk, 451 fat, 2x milking—D. H. I. A.

FOR SALE: Bull calf born May 18, 1947. Dam: Polly's Avoca Daisy, 7710 milk, 369 fat, 2x milking, 290 days. Sire: Woodacres Royal Knight whose dam's record is 12905 milk, 716 fat, Class AA. A full sister to Royal Knight has a record of 13223 milk, 647 fat, as a Jr2—365. Both calves priced reasonable for immediate sale. William J. Collins, Box 574, Whitehall.

NEW YORK

FOR SALE: A three-year-old bull, Elmcrest King Honeyboy, by Green Meads King Allegro, 6 A. R. daughters, out of Honeysuckle of Flint Hill, 13817—670—A, at 12 years, 3 A. R. daughters, Dolly of Flint Hill, 18785—937—AA; Paulie of Flint Hill, 17079—832—A; Minnie of Flint Hill, 16546—865—5yrs—365C. Complete pedigree sent. Fred T. White, Bangall.

PENNSYLVANIA

FOR SALE: At farmer prices—a son of Woodacres Prince Royal—he is a grandson of Douglaston Prince Royal, a grandson of Woodacres Royal Corinthian, a grandson also of the $11,000 Woodacres Phelanor. We bought this heifer's dam and cannot use her son. Carman H. Phillips, Ottsville.

WISCONSIN

FOR SALE: 3-year-old grandson of Flying Horse Royal Rose, 22558—1154—5yrs—365C—World Record. His dam, 7603—370—7yrs—305C. Gentle, good breeder. Also 2-months-old son. Dam has 6916—398—365. Accredited herd. Write for pedigree. E. H. Grimland, Amherst Junction.

WANTED: TEST COW MILKER

Single man for three times a day string. Eight cows considered full string. Must be good dry hand milker and one who appreciates working with good cattle and good wages.

Apply Douglaston Manor Farm
Pulaski, New York

WANTED

Test cow man, married or single. Best conditions—a coming herd. Good wages offered. Please give full particulars.
Write to: **Bob Murray, Manager**
Lauxmont Farms
Wrightsville, Pennsylvania

H. W. Coslett, Rock Hall, Md.
- Langstoon Ornament's Catherine... 510

E. H. Cushing, Middleburg, Va.
- Langstoon Ornament's Gold Rose. 555
- Langstoon Xenia..... 450
- Langstoon Ornament's Alicia..... 710

William T. Fleming, Pa.
- Langstoon Liberator's Ella..... 155

Hugo Hemmerich, Reinholds, Pa.
- Coldspring's Romulus Glenn (Bull) 560
- Langstoon Masher's Helen..... 150

C. Stanley Hess, Lancaster, Pa.
- Spar Hill Liberator (Bull)..... 360

Mahlon H. High, Lancaster, Pa.
- Langstoon Masher's Dorothy..... 230
- Langstoon Masher's Marya..... 250

A. M. Kennel, Honey Brook, Pa.
- Langstoon Ornament's Xenia..... 400

Robert T. Mendenhall, Avondale, Pa.
- Unkledox Julia..... 385
- Langstoon Masher's Judy..... 380

Arline Miller, Fleetwood, Pa.
- Langstoon Romulus Ruth..... 165

J. Paul Mullin, Newark, Del.
- Langstoon Masher's Azalea..... 420

H. A. W. Myrin, Kimberton, Pa.
- Langstoon Liberator's Belle..... 150
- Langstoon Sheik's Cheery..... 580

William Penrose, Neshaminy, Pa.
- Langstoon Liberator's Merrie..... 170

William Penrose, Jr., Neshaminy, Pa.
- Langstoon Liberator's Lucky..... 160
- Langstoon Liberator's Elsa..... 200

Henry I. Winner, Mount Holly, N. J.
- Langstoon Ornament's Effie..... 240

Penrose B. Worrell, Lima, Pa.
- Langstoon Masher's Xenia..... 380
- Langstoon Masher's Catherine..... 500
- Langstoon Masher's Virginia..... 135
- Heifer Calf..... 195
- Langstoon Ornament's Flora..... 700

G. C. Zwilgmeyer, Blairstown, N. J.
- Langstoon Ornament's June..... 660
- Langstoon Masher's Sue..... 375

Chat . . .

Dr. W. V. Lambert has been appointed new dean and director at the University of Nebraska. Dr. Lambert for many years was at Purdue University as associate director. Prior to that time he was very active with the U. S. D. A.

Arthur Galusha announces the sale of his farm and herd at Williamstown, Mass., to Walter S. Hoover, South Newfane, Vt. Mr. Hoover took over on July 1. This culminates 43 years of breeding Guernseys by Mr. Galusha. There were 135 head included in the sale.

WANTED

Married man for test cow milker. Small modern apartment with usual perquisites.
Tel. Natick 1324

M. C. Grindle
Charlescote Farm
Sherborn, Mass.

HELP WANTED

Farm Manager for Eastern Pennsylvania estate. $300 monthly, plus bonus and modern house. 60 pure breds, operated by first rate herdsman and assistant. Want working manager to handle rest of operation. Write particulars of experience.

Box 91
Guernsey Breeders' Journal
Peterborough, New Hampshire

Western Guernsey Service

Consultation
Herd Promotion
Public Relations
Breeding Programs
Buying and Selling

C. W. "Jack" Robinson
1311 South Pleasant Avenue
Lodi, California

MADE TO MEASURE

WESTON
STA-PUT KOW KOVERS
are the last word in style, fit, color, quality and PRICE.

Send postcard for new folder and price list.

WESTON MFG. & SUPPLY CO. SPEER · DENVER

MASTITIS IS BEING CURED

● We handle all latest effective treatments including **Penicillin** and new *"Sulfo"* drugs. Write today for particulars.

ANCHOR SERUM CO. (of Indiana)
INDIANAPOLIS, INDIANA

Liseter Farm

T. B. Accredited 111895 . . Bang's Certificate 95

Why not fortify your herd with the rich inheritance transmitted by one of our herd sires

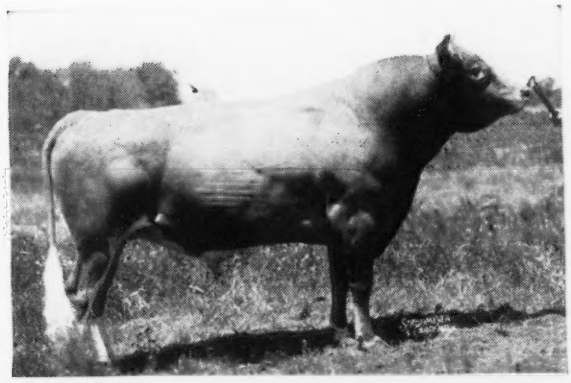

◀ANTIETAM GYPSY PRINCE

Sire: **Langwater Vagabond**
Sold 1943 for $16,500. 47 A. R. daughters, 2 P. R. sons.

Dam: **Bright Lad's Jane**
17309—766—BB

5 A. R. daughters, 3 P. R. sons.
Prince has 2 full sisters that average 19095—777 as 4-year-olds.
Prince's first 3 daughters tested in A. R. as 2-year-olds in double letter average 11614—598.
Prince's 7 nearest dams average 15501—764, 2 immature.

◀CAUMSETT FLAME

Sire: **Caumsett Dynamo**
7 nearest dams average 15287—760, 50 A. R. daughters, 1 A. R. son, 4 Class Leaders.

Dam: **Caumsett Royal Pearl**
19055—912—BB, Class Leader when made.

3 A. R. daughters average 13433—653 as 2-year-olds in double letter.
Flame's 7 nearest dams average 16068—802, 4 immature and his 15 nearest dams average 15846—787, 6 immature.

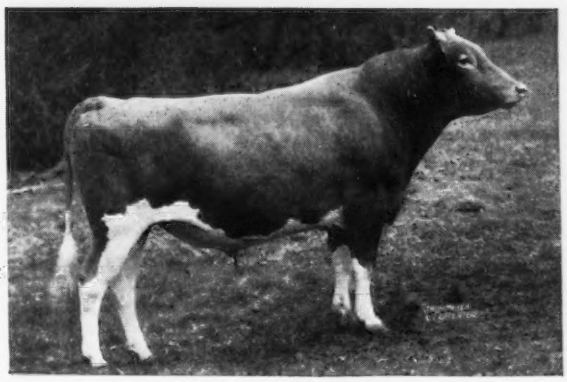

◀COLDSPRING'S NOBLE'S VALOR

Sire: **Coldspring's Romulus Noble**
5 A. R. daughters, many others on test. Full brother to Coldspring's Romulus Royal that sold for $14,200 and sire of Coldspring's Noble's Brilliant that sold to Langwater Farm for $8,500.

Dam: **Coldspring's Hardwick's Cora**
15732—819—Sr4—365

Noble's 6 nearest tested dams average 16380—822, 2 immature.

We offer sons of these sires from . . .

"LISETER LEADING LADIES"

such as those advertised in the June 1 Journal

INQUIRIES INVITED

Miss R. J. Austin
Mrs. J. Austin du Pont } Owners
Ziba Bunnell, Manager

Liseter Farm Newtown Square, Pa.

BURTON LANE OFFERS BULL CALVES TO CORRECT

All are Outstanding for Type and Production

FOR OUTSTANDING UDDERS

Valor's Faithful Supreme 331788

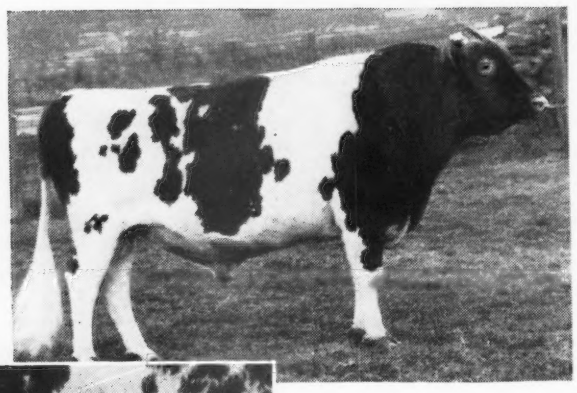

A typical udder of a Valor's Faithful Supreme daughter—Burton Lane's Supreme Kate.

Burton Lane's outstanding herd sire. Valor's Faithful Supreme's thirteen nearest dams average 14475.2 lbs. of milk and 750.8 lbs. of butter fat. Six of the thirteen hold World Records or Class Leading Records. His oldest daughter, Supreme Iris, classified Very Good High, 13408—654—Jr2—365C—1095 T. M. 7 other daughters are now on test and all making outstanding records. Grand Champion, North Central Illinois Guernsey Show, August, 1946.

His Sire: McDonald Farms Supreme Blend (whose dam is Supreme's Janice, that had a World Record of 19618 lbs. of milk and 981 lbs. of butter fat in Class AA) was first prize Junior Yearling Bull at Eastern States and N. Y. State Fair in 1940. He has a total of five firsts in state shows to his record. Four Jr. 2-year-old daughters that averaged 10959—547. His Dam: Foremost Old Rose, classified Excellent and is an outstanding show cow; sire, Foremost Prediction. 1st Cow 4 yrs. under 5, N. D. S., 1941. 1st Cow 3 yrs. under 4, N. D. S., 1940; 15220—742—A—1091 T. M.

FOR REFINEMENT AND RUMPS

Pine Manor King's Thor 347184

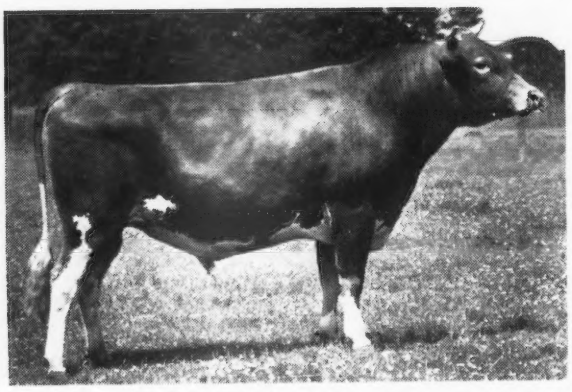

Another of Burton Lane's outstanding herd sires. A paternal brother to Curtiss Franchester Levity Ace that sold for $37,000. Also, paternal brother to Gardenville Coronation King that sold for $45,000, the largest price ever paid for a Guernsey bull.

Sire: Coronation King of Pine Manor, 1st Jr. Get of Sire, Ind., 1940, 1941, 1st Pr. Sr. Get of Sire, Mo. 1941, 36 A. R. daughters, 5 sons sold at an average of $5,250, in 1944. Thor's daughters are outstanding. Dam: Pine Manor Taurine Iris 615963, classified Very Good, 10125—597—GG, 13162—738—EE. Daughter, Pine Manor Melody Linden, sold for $5,100 in 1944 Indiana Spring Sale. Sire: Green Meads Taurus—full brother to Green Meads Sargon and Myhaven King.

FOR SELECTED BREEDING

HERD DEFICIENCIES

but are Especially Noted for the Following--

FOR SIZE AND PRODUCTION

Burton Lane Sargon's Idol 349288

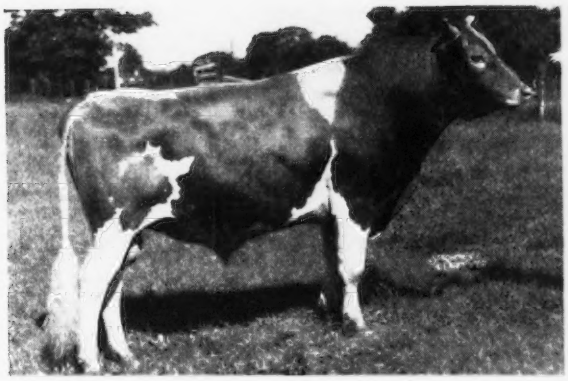

This outstanding herd sire combines the blood lines of the famous Burton Lane Edith and Honey Sweet cow families and Sargon.
Sire: GREEN MEADS SARGON 211402, A. R., One of the breed's greatest sires.
Nine Sargon Daughters' Outstanding Records:
BURTON LANE'S SARGON HOPE (VG high), 12246—641—Sr2—365—730 T. M., 14936—770—Jr4—365—3x (pending)
BURTON LANE'S SARGON GLENNA (VG), 14802—751—5yrs—365 (pending)
BURTON LANE'S SARGON FLEURETTE (VG high), 15757—736—5yrs—365C—1095 T. M.
RICHMONT PROSPERPINE (Died before being classified—but would have doubtless classified Excellent), 14069—732—365—4½ yrs. old—D. H. I. A. on mostly 2x 13278—669—BB—860 T. M.; 12177—653—A—730 T. M.
ADELMER'S SARGON ERMA (VG), 14029—688—5yrs—365—1094 T. M.
BURTON LANE'S SARGON ISABEL (GP high), 14689—657—Sr2—365—1095 T. M.
BURTON LANE'S SARGON FRECKLES (GP high), 12886—627—5yrs—365C—1095 T. M.
BURTON LANE'S SARGON HERA (VG), 13470—623—Sr2—365—1095 T. M.
BURTON LANE'S SARGON HEIDI (VG), 12264—613—Jr3—365C—1045 T. M.
Sire: LANGWATER KING OF THE MEADS, A. R. Dam: GREEN MEADS THELMA, classified Ex. at 16½ years, 13518—740—D, 8 A. R. daus. with average increase over dams of 103 lbs. fat, converted to maturity, three-time milking. Myhaven King, A. R. and Green Meads Taurus, A. R., are full brothers. Paternal brother to Green Meads Levity King, A. R. Dam: TIANNA'S LA NOCE KOSETTE 486398, 11942—577—GG. A great brood cow. Sire: LA NOCE'S MAXIM—sire of Tianna's Edith, head of the famous Edith Family. Dam: TIANNA'S HONEY SWEET, foundation cow of the Honey Sweet family. Two outstanding full sisters to Sargon's Idol.
ADELMER'S SARGON ERMA (VG), 14029—688—5yrs—365—1094 T. M.
BURTON LANE'S SARGON HOPE (VG high), 12246—641—Sr2—365—730 T. M.; 14936—770—Jr4—365—3x (pending).

FOR SHOULDERS AND STRETCH

Franchester Champion Ace 385932

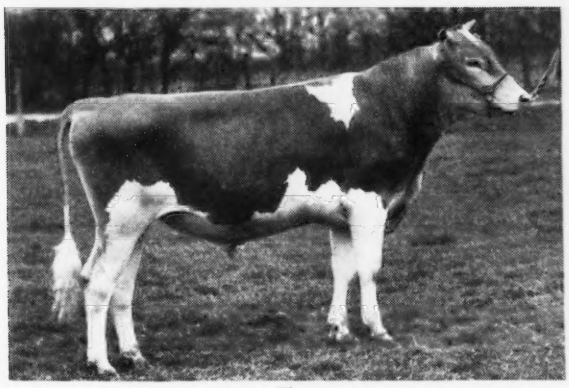

Photo taken at 15 months

Junior Herd Sire

6 nearest dams average 16151 milk, 771 fat.

Sire: Curtiss Franchester Levity Ace that sold for $37,000 and paternal brother to Gardenville Coronation King that sold for $45,000. Also paternal brother to Pine Manor King's Divine that classified Excellent. Sold for $18,000.

Dam: Franchester Clara, classified Very Good, 17939—920—DD*, 17848—923—B*, World Records when made. Paternal granddam is Green Meadow Levity that sold for $17,500, is the daughter of the great Shuttlewick Levity that sold for $25,500.

In View of Classification it is Important to Breed for Excellent Cows

BURTON LANE FARM

LAKE FOREST, ILLINOIS

OLIVER M. BURTON
Owner

ALBERT E. COX
Manager

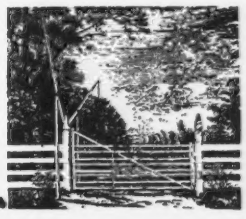

COMPLETE DISPERSAL of the.....

Harry S. Mumma Herd, Landisville, Pa.

WITH ADDITIONAL CONSIGNMENTS

Sale to be held in the Association Sales Pavilion

Located Six miles east of Lancaster on U. S. Route 30 (Lincoln Highway)

THURSDAY, AUGUST 19, 1948, 12:30 P. M. D. S. T.

60 Head

2 BULLS **30 COWS** **15 BRED HEIFERS** (30 vaccinated) **13 OPEN HEIFERS**

In 1943 Harry took over the Home Farm and purchased a number of females from his father's herd, along with Sherwood Forest Philosopher (Alfalfa Farm Philosopher—Argilla Fairy Lee, 641—GG, 721—DD, 775—A, 881—A). Ten of his daughters are in the sale, and Foremost Ransom (Foremost Fulfillment, a son of Mixter Faithful—Argilla Phoebe, 12307—552—GG, a daughter of Alfalfa Farm Philosopher), thirteen daughters in the sale, service sire to three. A new highway to by-pass the city of Lancaster will be constructed through his farm in the near future, which will divide and further reduce the acreage of his already overstocked farm, so that he has decided to disperse.

Dam of
Sherwood Forest Philosopher

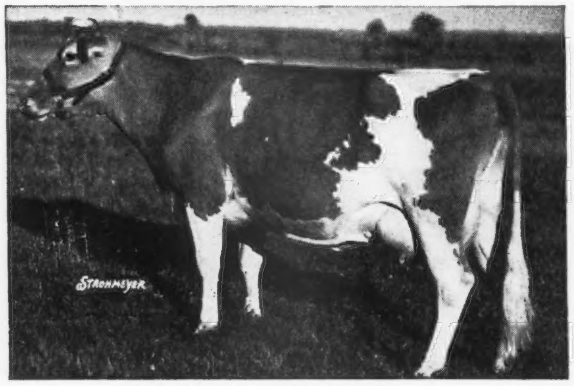

ARGILLA FAIRY LEE
10416—641—GG, 11701—721—DD
14334—775—A, 15412—881—A
Sire: DOLLY'S FOREMOST OF HIGH ROCK
Dam: ANN LEE OF ARGILLA FARM
8773—519—GG, 12560—768—C

Dam of
Convent's C. Hadrian Lot 1 in Sale
Born: July 24, 1945

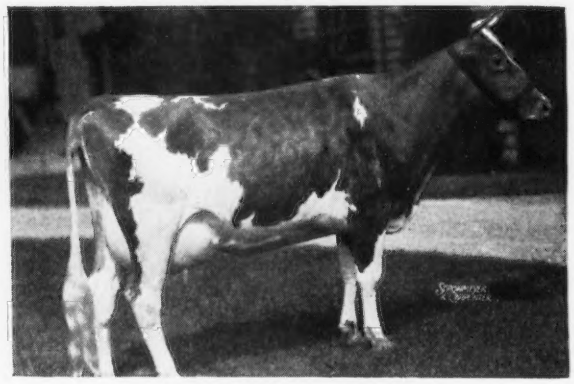

ARGILLA HEATHER
11112—610—D
Sire: LORD HENRY OF GRAFTON
Dam: ARGILLA FAVORITE
10483—549—GG
A daughter of Dolly's Foremost of High Rock.

In the sale will be the promising young herd sire—Convent's C. Hadrian, born July 24, 1945 by Flying Horse Colonel's Prince, out of Argilla Heather, 11112—610—D, with seven daughters, service sire to eleven.

The Mumma Herd is line-bred to Alfalfa Farm Philosopher and Dolly's Foremost of High Rock, the heifers are an exceptionally attractive group that will appeal to breeders, especially those who are looking for **vaccinated** animals with popular breeding. There are ten cows and heifers due in July and August, nine of which conceived on the first service, attesting to the breeding condition of the herd.

SALE MANAGED BY: WRITE FOR CATALOGS TO:

PENNSYLVANIA GUERNSEY BREEDERS' ASSOCIATION

Box 491 - **Harrisburg, Pennsylvania** - Phone 4-4062

LAUREL LOCKS GUERNSEYS

Congratulate

GAYOSO FARMS

Horn Lake, Mississippi

on the purchase of

LAUREL LOCKS HERIOT

LAUREL LOCKS HOMAGE

DONNELL MARSHALL — MILLER C. LONG

Pottstown, Pennsylvania

The Proved Bull . . .

that we advertised in the June 1 issue has been delivered to the Maine Artificial Breeding Association, Augusta, Maine. He is a great animal. A bull whose daughters average 9477 pounds milk, 480 pounds fat with first calf on twice-a-day milking in a farmer's herd, has plenty of power.

This month we offer 14 registered heifers from 6 months to breeding age—very nice—at $200—around.

For information wire

THE RUSSELL GEORGE SALES SERVICE

LEBANON, INDIANA

By Order of The Board of Directors
of the
FARMERS' COOPERATIVE DAIRY ASSOCIATION, INC. OF NEW JERSEY
will sell at

PUBLIC AUCTION

Inventory—$45,000

MILK PLANT EQUIPMENT—REAL ESTATE

on the premises at

Columbus, New Jersey

20 miles northeast of Philadelphia, Pa., 10 miles south of Trenton, N. J., 15 miles northeast of Camden, N. J., 6 miles east of Burlington, N. J.

SATURDAY, AUGUST 7

Starting at 11 A. M.

This sale presents a unique opportunity for you, Mr. Dairyman, to purchase that much needed and hard to get stainless steel equipment all practically new made by Oakes and Burger, Kendall La Marr, Cherry Burrell, Westinghouse, General Electric, etc.

Modern two-story brick, concrete and steel construction daylight building suitable for any type of manufacturing. Ceiling clearance 14'. Overall land area five acres permitting ample expansion. Pennsylvania Railroad siding. Approximately 12,000 sq. ft. of floor space.

This is a clean sweep sale as everything will be sold without limit or reserve.

Descriptive circulars mailed upon request.

Sale under management of

B. G. COATS — AUCTIONEERS — J. W. BURNS

490 BATH AVE. — LONG BRANCH, N. J. — Phone 6:3599

Members "National Society of Auctioneers"

A son of Reveller add to the PRODUCTION *here . . .*

Langwater top and Bottom

Blakeford Harold A. R.

6 A. R. Daughters

Penstate Harold's June, 10500—512—G
Penstate Harold's Rachel, 10896—489—FF
Gifterica's Thankful, 8747—405—G
Grayson's Hazel, 8345—373—Sr2—HIR
Grayson's Hilda, 8329—347—Sr2—HIR
Grayson's Harriet, 7138—323—Sr3—HIR

EAR TAG	AGE	MILK	%	FAT	DAYS
648	Jr2	9400	4.81	452.2	365
769	Sr2	10896	4.49	489.0	365
848	Jr2	10897	4.74	516.7	353
864	Jr4	10501	4.88	512.4	365
931	Sr2	10509	4.52	475.0	365
	5	10453	4.87	509.0	365

Sire: LANGWATER REVELLER, A. R.
Sold for $10,000
REVELLER'S FANNY, 16978—875—AA
BLAKEFORD REVELAINA, 18848—913—A

Dam: BEECHWOOD ROSEBUD
11706—646—E, 14287—625—A, 12508—552—AA
A daughter of Langwater Rameses, A. R.

All the **Harold** daughters in our herd are in milk.

A grandson of Reveller—Grayson Reveller, born February 8, 1945.
Sire: BLAKEFORD HAROLD
(See above)
Dam: GRAYSON MARGUERITE
7660—384—FHI, 8042—349—DHI
9191—424—BHI, 11186—492—5yrs—HIR
11199—512—7yrs—HIR (pending)

His Paternal Sister

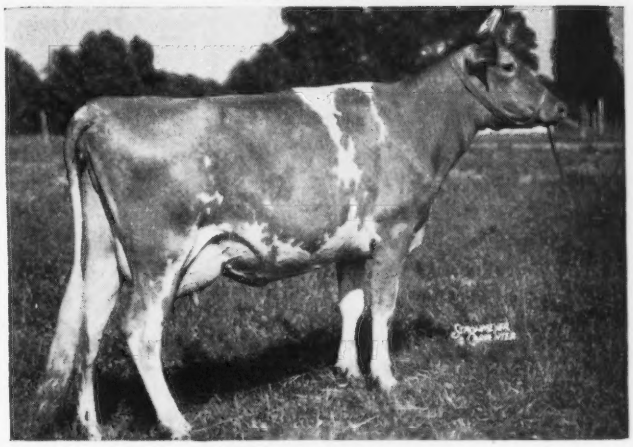

REVELLER'S FANNY

11638—601—GG, 15648—863—Jr3—365C
Class Leader 10th Place
11786—610—CC, 16059—857—AA
16978—875—AA, 16436—816—AA
9021—438—AA, 11084—507—AA
12242—533—AA, 11078—485—11yrs—305C (3x)
10507—472—12yrs—305C (3x)

Lifetime production of 142477 milk, 7057 fat.

The Grayson Reveller calves are arriving and he has more due right along.

BLAIR R. GRAY, Owner • GRAYSON FARMS • Honey Grove, Pennsylvania

The NOBLES

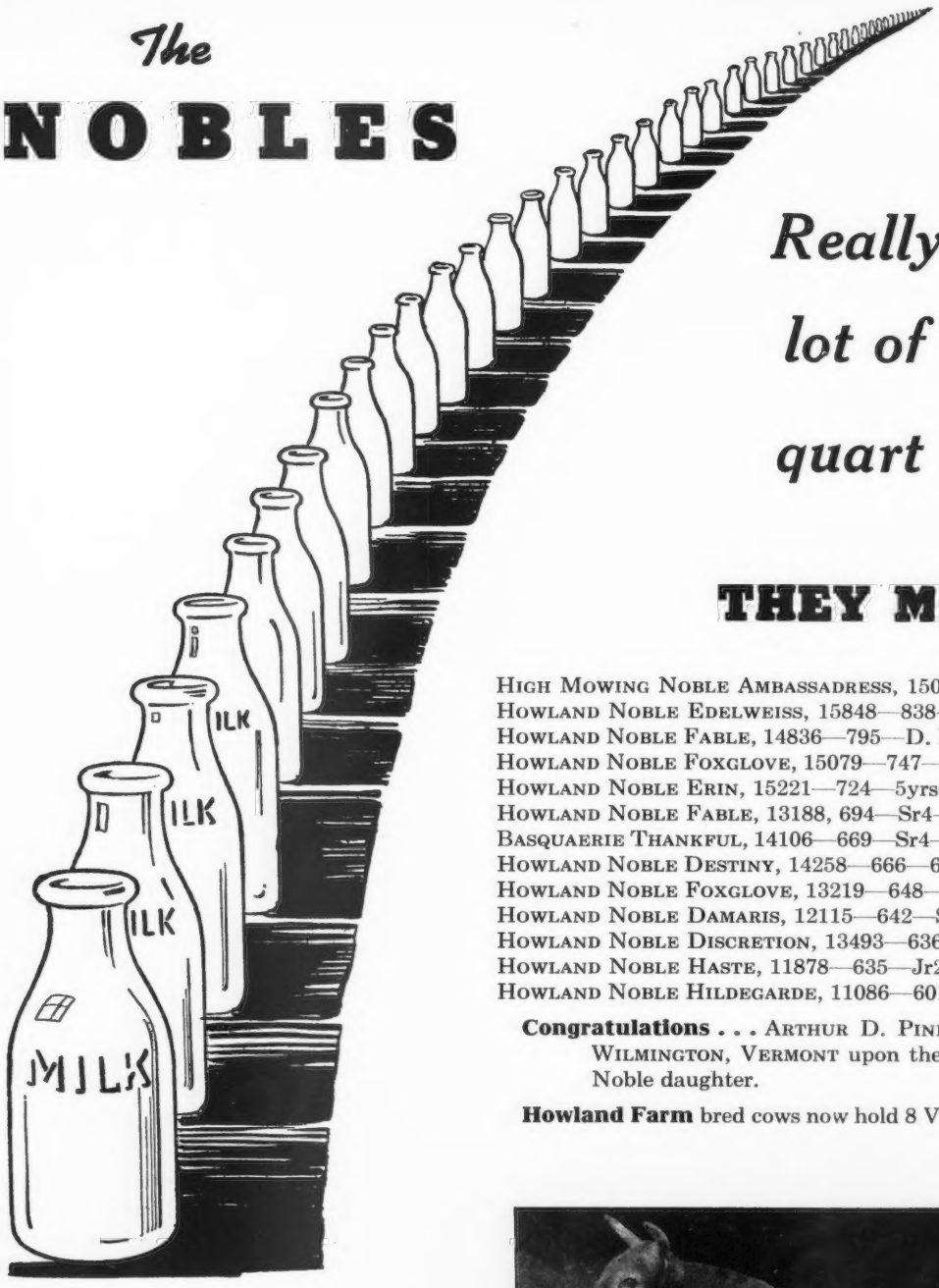

Really fill a lot of quart bottles

THEY MILK

HIGH MOWING NOBLE AMBASSADRESS, 15061—826—Jr3—365C (pending)
HOWLAND NOBLE EDELWEISS, 15848—838—Sr4—365
HOWLAND NOBLE FABLE, 14836—795—D. H. I. A.—3x
HOWLAND NOBLE FOXGLOVE, 15079—747—D. H. I. A.—3x
HOWLAND NOBLE ERIN, 15221—724—5yrs—365C
HOWLAND NOBLE FABLE, 13188, 694—Sr4—305C—3x, Class Leader
BASQUAERIE THANKFUL, 14106—669—Sr4—365C
HOWLAND NOBLE DESTINY, 14258—666—6yrs—365C
HOWLAND NOBLE FOXGLOVE, 13219—648—Jr4—305C—3x, Class Leader
HOWLAND NOBLE DAMARIS, 12115—642—Sr2—365C
HOWLAND NOBLE DISCRETION, 13493—636—6yrs—365C
HOWLAND NOBLE HASTE, 11878—635—Jr2—365
HOWLAND NOBLE HILDEGARDE, 11086—601—Jr3—D. H. I. A.—3x

Congratulations . . . ARTHUR D. PINKHAM, HIGH MOWING FARM, WILMINGTON, VERMONT upon the completion of a new 800 lb. Noble daughter.

Howland Farm bred cows now hold 8 Vermont State Championships.

GREEN MEADS NOBLE →
31 A. R. daughters.

2 Class Leaders

2 over 800 lbs. fat.

5 over 700 lbs. fat.

Sire: Langwater County Squire
18 A. R. daughters above 700 lbs. fat, 4 over 800 lbs. fat. Sire of 2 Excellent and 17 Very Good daughters.

Dam: Green Meads Queen Daisy, 13844—770—Jr2—365C, 16560—848—Sr4—365C

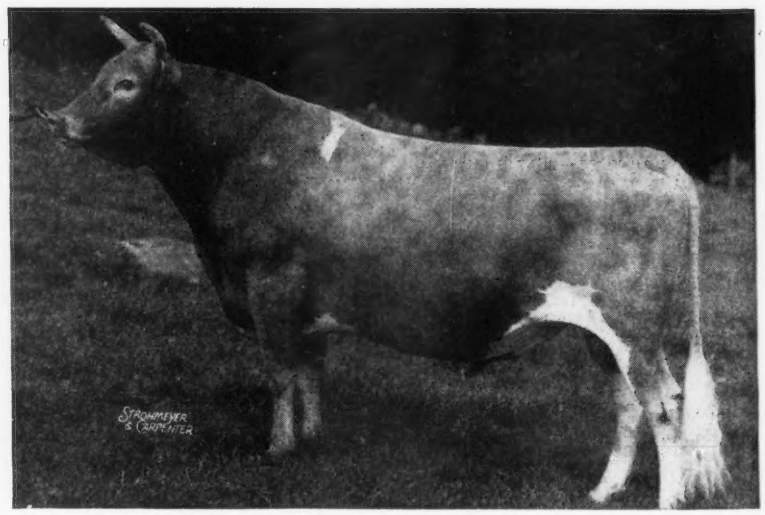

HOWLAND FARM • *Brattleboro, Vermont*

C. O. ROBINSON, Property Superintendent

J. S. BEANE, Herd Superintendent

BANDMASTER

Comes from a long line of good ones

. . . A HEADLINER

On our all-star team

★ **Flute** . . . Bandmaster's dam made 4 consecutive Class Leading records. She recently classified **Very Good** at 13 years of age.

★ **Lute** . . . A 15/16 sister to Bandmaster's dam is a Class Leader with 17378—1058—Sr4—365C. She recently classified **Very Good** at 13 years of age.

★ **Melody** . . . A full sister to Lute and 15/16 to Flute dam of our Junior Sire—Melody's General. She recently classified **Excellent** at 11 years of age.

★ **Flute** . . . Bandmaster's Maternal granddam and dam of Primrose that is the paternal granddam of our Junior Sire—Melody's General. She classified **Excellent** at 16 years of age.

★ **Primrose** . . . ½ sister to Flute, Lute and Melody. A daughter of Argilla Flute and a World Record Cow with 17564—1083—Sr4—365C. She classified **Excellent** at 12 years of age.

WHAT AN INHERITANCE

3 made World Records . . . 3 Classified Excellent

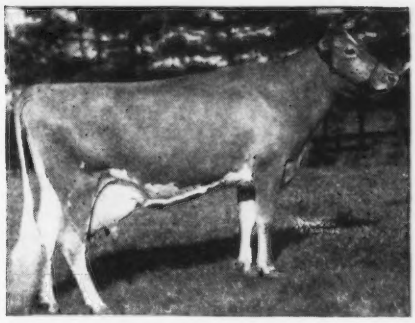

ALFALFA FARM FLUTE

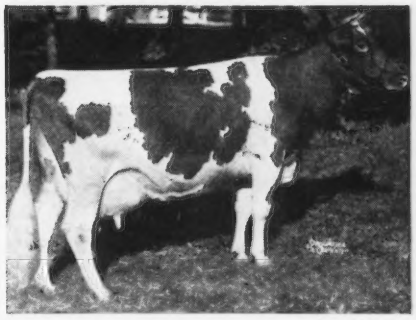

ALFALFA FARM LUTE

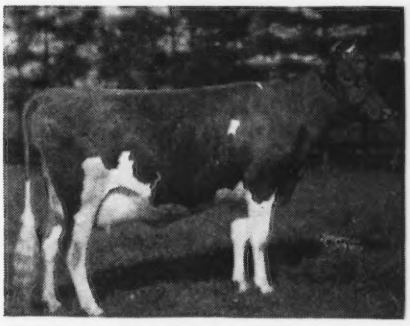

CATAMOUNT MELODY

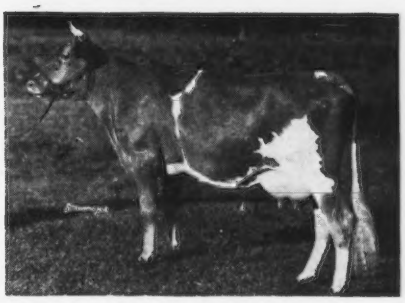

ARGILLA FLUTE

ALFALFA FARM PRIMROSE

HOWLAND FARM • *Brattleboro, Vermont*

C. O. Robinson, Property Superintendent

J. S. Beane, Herd Superintendent

FIRST VACCINATED HEIFER SALE
RHINEBECK, NEW YORK, MONDAY, AUGUST 9, 1948

BOURNEDALE DISPERSAL
YONKERS, NEW YORK—FRIDAY, SEPTEMBER 17, 1948

NEW YORK STATE SALE
RHINEBECK, NEW YORK—SATURDAY, SEPTEMBER 18, 1948

TOPSFIELD SALE
TOPSFIELD, MASSACHUSETTS—SATURDAY, SEPTEMBER 25, 1948

MAINE—NEW HAMPSHIRE SALE
ROCHESTER, NEW HAMPSHIRE — MONDAY, SEPTEMBER 27, 1948

DIARY

Josephine and I left early Tuesday morning, June 29, for Bournedale. Stopped in New York to see about prospects of a heifer sale to Central America —and were at Bournedale by 2:45. Mrs. Benedict, head of the Board and her brother, Hamlin F. Andrus, who put the herd together regardless of cost in the late 20's. Shuttlewick Levity, $22,000; Langwater Levity, $15,000; Maxim's May Queen of Dassel; Jean du Luth Coronet, $8,000; Nella Jay of Pencoyd, $16,000; Lone Pine Illustrator; Maxim of Linda Vista; Langwater Collection; Yeoman's Mixter Diana—etc., etc., the greatest judge of blood lines I know, (Bill Gould) advising. Mr. John F. Andrus, Hamlin's father, left a very large sum in memory of his wife to found the Julia Dyckman Andrus home and the herd is now their property. It was decided to reduce to two bulls and about two dozen cows, just enough to supply the home. Everything over 15, about 6 head, were also kept. All selections were not able to be made at once and I decided to come back Friday, which I did. There will be 69 head—46 females—23 bulls, see pages 2532-2533, and had Johnny meet me.

BOGHEID

After finishing the job Friday, we went over to Long Island and picked three head from Mrs. Paul Pryibil's Bogheid herd for New York Sale, all by Caumsett Leader (Caumsett Dynamo—Caumsett Radiance). He has 6 tested daughters, 733—Jr2—365C, 660—Jr2—365C, 534—Jr2—365, 443—Jr2—365C, etc., is just 7, a very good individual. Mrs. Pryibil only keeps a small herd and would sell him. He is an excellent individual. The ones we took were a pair of full sisters. Bogheid Doris and Bogheid Leader's Arline, will be fresh for sale, 2nd and 3rd calves, out of Caumsett Gay Geraldine, 589—AA, 2nd dam, Caumsett Northern Josephine, 525—D, and Bogheid's Leader's Beauty, due right after sale, out of Caumsett Island Astor, 529—G, 526—6yrs—305C, another daughter of Northern Josephine, 525—D, this is a good family.

After a pleasant visit with Mrs. Pryibil and her efficient manager, Carl Schutt, we went back to New York. Johnny went home.

NYALA

I spent the night in New York and was at Nyala by seven the next morning. Got 2 for Topsfield, real ones. Nyala's Acme Blossom, just 5, will be fresh, 646—Sr2—365C, by Foremost Acme out of Foremost Sythia, 706—DD, by Foremost Majestic, 2nd dam, Foremost's Springdale Blossom, 646—C, 840—AA, VG at 16 years. The other, a double Faithful, Nyala Supreme Faithful, will be fresh 2 weeks with first calf, by Pine Manor Crown Supreme out of Foremost Royal Lady, 543—GG, 658—AA, 807—6yrs—365C (pending), by a son of Mixter Faithful out of a daughter of Valor's Faithful.

Horace Lanute has the herd in grand shape and the three sires in use all look to be doing a good job. Nyala Peerless Prince, by Fairlawn Peerless Actor, 3 Excellent daughters, out of Fairlawn Peerless Ermine, VG, 707—Sr3—365C, and dropped twin bulls twice, on record, one was Jr. Champion at Timonium last year, is now on retest, can go 900, made 104 in March—7yrs—365. Another sire is a son by Fairlawn Memoir's Performer, Fairlawn Performer Honor, out of Fairlawn K. Glory, EX, 815—Jr4—365C (pending). The third sire is Nyala Supreme Chief, by Pine Manor Crown Supreme whose first 5 daughters average 670—GG, out of Reigeldale King's Delphine, 705—Sr4—305 (3x)—5th place, going 800 on re-entry.

DELLWOOD

We spent Tuesday night at Dellwood with Mr. and Mrs. John Henry Hammond and picked a pair of Charlescote Patriarch's for New York Sale, Rhinebeck, Sept. 18, the next morning. I like the Patriarch's very much. He is full brother to Charlescote Plum, dam of Franchester Free Laughter, 803—Sr3—365C, EX 1947 and 1948, and Charlescote Persimmon, 633—GG, VG. Mr. Hammond is one of the oldest breeders in the country and has always maintained a small but very choice herd, which never satisfies him, a sign of a good breeder.

Saw Foremost classify Wednesday. Stopped for a short visit with Ronnie Wilson at Ben Tulloch. Both Foremost and Ben Tulloch are consigning to the Heifer Sale, Aug. 9, at Rhinebeck, New York State Sale, Rhinebeck, Sept. 18, and Ben Tulloch may send something to Topsfield.

We were spending the night at Charlescote so had to rush a little as I had told Dick Saltonstall I would be there for dinner. Stopped to see Dick Merritt, busy in the hay field, at Avon Old Farms that he is renting. He will send something to the Vaccinated Heifer Sale. When I came back thru Friday I saw him at same job again. Called John Lyman, Middlefield, Conn., also Sylvan Weil at Katonah and got more. Sylvan is also consigning to New York, reported Mike gave him an Excellent on Thursday. Spent Wednesday night at Charlescote, Thursday night at Lynbrook, where Josephine also spent Friday night.

CHARLESCOTE

Got two very good things from Charlescote for Topsfield. Charlescote Vinca, 13236—608—Sr3—365 (pending), due before sale with third calf, by Langwater Valencian out of Charlescote Heather, 13741—600—EE (Hilarity—Aiyukpa L. Blanche), and a very nice open heifer out of Charlescote Vanity, 15549—708—Jr2—365, the highest testing 2-year-old daughter of Langwater Valencian, A. R. Her sire, Langwater Peterson (Langwater Peter, A. R.—Langwater Corona, 15066—749—A, EX).

Leaving Charlescote about ten Thursday we went to Basquaerie and picked a very nice Green Meads Gay Defender, Basquaerie Gay Moonblink, due with first calf before sale, out of Ladderlook Moonblink, 638—AA, by Ladderlook Seaman, 2nd dam, Ladderlook Moonbeam 2d, 532—BB. Moonblink is also dam of Basquaerie Wisdom Moonbeam, 627—Jr3—365 (pending).

FOR ROCHESTER, SEPTEMBER 27

Ladderlook Dianite, 691—Sr4—365 (pending), due August, by Ladderlook Wiseacre out of Ladderlook Dianthus 2d, 12310—598—D, and for Heifer Sale, Rhinebeck, Aug. 9, a pair of Milestone heifers bought last year, by Butter Fat Demonstrator out of paternal sisters. The recent purchases at Sun-Blest looked well—Langwater Esquire, $10,500 was looking like head man—Gay Defender and Pine Manor Levity Sovereign looked put out. Sun-Blest Farms Orchid, $3,500 was delivering her mummy as promised. If she breeds O. K., and I think she will, she will be the bargain of the year.

After a most pleasant visit with Mrs. Crane and Oscar Crabtree we drove over to Lynbrook for lunch. Went over the herd in afternoon. Picked a bred heifer, Lynbrook Lad's Anemone, by Coronation Supreme Lad (Coronation Climax—Coronation Frances, 620—7yrs—365) out of Lynbrook Meadow Anemone, 729—C (Hill Girt Lynbrook—Lynbrook Anita 2d, 733—C). Bred to Lynbrook Prince Royal by Argilla Royal Philosopher out of Lynbrook Anita 2d. Got back to Lynbrook about 4:30 Saturday.

MAINSTONE AND KITCHENER

Went to Mainstone for a short visit. Andy Ketchen was very busy in hay, came back a week later and took for Topsfield, Mainstone Countess Emerald, a year last Thanksgiving, will be bred to Howland Noble Ritor (Green Meads Noble—Governor's Rita, 651—DD) by Green Meads Win-King (Green Meads Levity King—Green Meads Queen Winella, 760—BB) out of Mainstone Emerald, 527—GG, 579—C, a paternal sister to Meredith Echo, 740—GG, 913—BB, 859—AA.

For Rochester Sept. 27, an October 13, 1946, heifer, will be bred to Howland Noble Ritor, by Pharos King Geror (Thirlstane King Eugene—Pharos Sensation's Gerty, 622—G) out of Bates' Alice, 11146—601—Jr3—365C (pending), traces to Aiyukpa Grand Duke (Langwater Marmion—Shuttlewick Levity).

From Mainstone went to Kitchener and picked a bred heifer for Topsfield, by McDonald Farms Fearless out of Kitchener Lute, 552—GG (Kitchener Foremost—Lute of Indian Ridge). They have some very nice bred heifers by a son of Gem of Kitchener, 683—FF, 770—DD, 801—A, 997—AA, 1035—8yrs—365C—5th place.

Had a pleasnt visit with Frank and Bessie Galvin. The heifers by Pine Hill's Ambassador (Blakeford Ambition—Langwater Mantilla, 813—6yrs—365C) are very nice. They will send a cow and heifer to Rochester. Tried to get an Ambassador heifer for Topsfield but they want to put records on them when they freshen.

MODERN PASTURE PRACTICES

Frank has bought more land, has leveled it with a Bulldozer and put in modern pastures. Orchard grass smooth Brome, Ladino, etc. Everywhere I saw better pastures. For years we depended on blue grass and white Dutch and fed hay or corn or something while the blue grass took its August rest. Now everyone is using more efficient methods.

Leaving Frank's about dark we went to Andover Inn for Saturday and Sunday nights.

MESSERLI DRIVES ME ALL SUNDAY

Sunday, Rudolph Messerli, the very efficient manager at Edgewood Farm, drove me around. We have taken a number from Edgewood the past two or three years as John Hanes has bought a bunch of Argilla Belfasts. Asked for a real nice Argilla Forecast and an Argilla President, milking over 60 lbs., 2nd calf, but they wanted to wait another year.

Mr. Chamblin has a very beautiful daughter of Rockingham Royal Peer—of Edgewood breeding, real nice. I like the Royal Peers.

Rudolph drove me to Governor Fuller's and I took Runnymede Kate, will be fresh 1st calf, for Rochester, by Argilla Peter (Argilla Caesar—Argilla Prim, 502—GG, 541—D) out of a Langwater Invader dam, 2nd dam, Runnymede Joan, 566—C.

The Langwater Corsair's looked nice but Cliff Gilman wanted to wait another year for Topsfield.

ROCKINGHAM

Went to Rockingham, suggested Rockingham Content (Argilla Zeneith—Argilla Connie) and another Connie by Rockingham Reliance for Topsfield. A bull by Reliance out of McDonald Farms Constance, 663—GG, 745—DD, and bred heifers by Reliance out of Princess Pan, and Peer out of Hollimarcia, 624—GG, for Rochester. Maurice Tarbell will be in touch with Mr. Tenney and I shall call him next Thursday, the 15th.

ELM HAVEN

From Rockingham went to E. A. Sarter's, Elm Haven Farm at Dunstable and took a very nice daughter of Rockingham Starboy (Prince Hollistar—Star Lass, 536—G, 591—CC, 618—AA) out of Royal's Lou of Haven Hill. I like the Elm Haven herd very much. They will have others later. This cow is Elm Haven Star's Lulubelle, will be fresh and one that should be appreciated.

Stopped for a quick visit at James Mott Hallowell's Cloverluck Farm. He will wait another year. Back to Andover for the night.

EARLY START MONDAY

Up early Monday. First stop, Wadsworth Farm, Haines-CeBrook, Inc., Georgetown. Took for Topsfield an Argilla Fair Royal, herd sire Groton House and Flying Horse, own brother to Argilla Fair Palotterie 3d, $14,000. This one, Wadsworth Royal Beatrice, 520—Sr2—365—2x (pending) out of Savery's Crispie, 610—E, by Argilla Monogram, next dam by Argilla Charter, will be on retest. For Rochester, King's Helen, will be fresh, has 644—Sr4—365C, by Horse Shoe King's Bachelor (Langwater Meadow King—Horse Shoe La Belvidere, 719—FF) out of a daughter of Bay State Jason.

Saw an outstanding yearling heifer, reminded me of Shuttlewick Levity at same age, off in rump, a little slaty in nose, trifle short in neck, deep flank, real middle, straight hind legs, Wadsworth Pride's Ermine, by Argilla Royal Pride (full brother to Argilla Royal Philosopher, $28,500) and out of Howland Noble Dorset (Green Meads Noble—Butterfat's Dorothy, 635—BB). Watch this one—she may go places.

HAVEN HILL

On to Rochester, New Hampshire. Had good visit with Willie and Mary Jordan and talked with Mr. Champlin. Willie made appointment to see Coronation Melba's Majestic with me on Thursday. Arthur Galusha retained him and five daughters when he sold herd and farm to Mr. Hoover. Someone will get him and that soon. He could be the greatest sire of our time. I know of no bull with a better pair of maternal sisters, Memoir, 875—B, VG; Melinda, 961—6yrs—365 (pending), EX. Took for Topsfield a daughter of Riegeldale Conqueror's Emory out of Argilla Rose Louise, going 700—6yrs—365, she by Alfalfa Farm Philosopher out of Wyebrook Rose Louise, 715—A.

FOR ROCHESTER THREE BRED HEIFERS

Haven Hill D. D. Desire, due end of October to Fairlawn Dairymaid's Steadfast by D-Day of Haven Hill (Wethersfield Prince Charming—Wethersfield Liota, 687—D, by Bellarion) out of Quartermaster's Desire of Haven Hill, 2nd dam, Fairlawn Peerless Desire, 616—GG; a paternal sister, due same time same bull, Haven Hill D. D. Mona, out of Rockingham Hollimona, and Plato's Cora of Haven Hill, due end of November to Riegeldale Conqueror's Emory, by Plato of Haven Hill out of Rockingham Hollicora, second dam, Douglaston Lady Verbena, 512—G, 702—DD.

GREAT ELM

Went to Archie Young's. He will have 2 for Topsfield, about 3 for Rochester. Am writing this Sunday, the 11th, in the Peterborough Tavern. Earl Shultz and I will see him again Tuesday afternoon.

Leaving Archie's we struck south and went to see Guy Harvey at Leominster and Roy Parker and Lewis King, Spencer and North Brookfield before dark. Missed road in Nashua, lost 20 minutes on deadend streets. Made Guy Harvey's, he was very nice and wasn't ready to sell this year. Rosewald Norma's Delora, $2,300 was fresh with nice heifer calf by Langwater His Lordship.

BEAT RAIN TO COTTAGE FARM BUT HAIL CAUGHT US

Guy showed us a shortcut and we would have got to Cottage Farm, Frank Parker and Son, Spencer, in time to see the cattle if we hadn't run into the worst hail storm you ever saw.

Spent the night in Spencer. Next morning went over Cottage and Elmstead herds. Took Cottage Farm Rosette's Janice, 5 years, due just before Topsfield, by Coronation Watchful out of a daughter of Langwater Damson's Prince. The Parker's have done no testing but this one can speak for herself. From Lewis King took a two-year-old due early October, Elmstead Dolly P. Lady, by Elmstead Dolly Foremost, whose daughters all milk, out of Elmstead Pilot's Lady, 8484—445—Sr4—HIR (2x). Lewis breeds top Dolly's Foremost of High Rock cattle and whoever gets this heifer will get a real dairy cow. Lewis is also sending a pair of close springing heifers to Rhinebeck.

GREENWAY SENDS 2 TO TOPSFIELD

Drove over to George Timmins' and took 2 bred heifers for Topsfield, Greenway Sun Rose, bred to Green Meads Prospect end of March, by Green Meads Triumph out of Great Elm Rosina, 590—C, 681—A, and Greenway Cornflower, bred middle of March, due Christmas Day to Defender of Ware (Langwater Hilarity—Blossom of Ware, 703—FF, 951—Sr4—365C—10th place, 999—A, 990—AA), by Joyful's Royal Victor (Green Meads Triumph—Joyful of Ware, 620—F, 712—AA) out of Greenway County Golden Blossom, 630—Sr2—365C, by Green Meads Prospect out of Blossom of Ware. Here is all the production they can breed.

FIVE STAR RANCH

F. S. Conkey of the Ware Woolen Company and Wendell McInnis, their herdsman, came down to George's, and took me up to look over their herd, while Josephine stayed for a short visit with Mrs. Conkey. They have an improving herd, will consign to Rhinebeck this year.

SHELDEGREN

Stopped at Harry Koch's, Sheldegren Farm, Greenfield. They really milk. Suggested a pair for Topsfield. Hope he puts these in. Sheldegren Clare, 3 years, 550—Jr2—HIR (pending), by Sheldegren Prince Victory, whose proof is 1673—99—daughters over dams on 2x and 2258—133 on 3x—they don't do much better. For example, Superior of Tamarack Ridge, one of the greatest, has a ton of milk and 118 of fat on 6 daughters. Dam of this one is Sheldegren Clara, 10459—604—BHI, 2nd dam, Chancelor's Golden Charm, 686—BHI, 760—AA. Prince Victory is own brother to Sheldegren Princess Violet, 582—GHI, 791—6yrs—HIR, they are by Alfalfa Farm Prince.

My other suggestion was Sheldegren C. Glorious, 6 years, going an 800 pound clip, has 11271—582—Jr3—HIR (940 T. M.), she by Caumsett Chieftain (Langwater Count—Caumsett Belma, 648—GG, 852—AA, this same line is Caumsett Ocean Berma, $8,900) out of Sheldegren Princess Glorious, 469—GHI (772 T. M.), next dam, Sheldegren Glorious, 528—AHI, by Lynbrook Politician.

Sheldegren is on top of the mountain out of Greenfield. As everywhere on this trip, haying was on. They were using a field chopper and rolling it into the silo, a rain came up same as day before.

HOWLAND FARM

We left before dark and had a most pleasant drive to Brattleboro, where we spent the night at Brooks Hotel. At Howland Farm about 8:30. Went over the herd, asked for and hope to get, Howland Noble Jareth, Sr2, bred for 305 days, to Flying Horse Bandmaster, going 550 clip, out of Tri-Gables Margaret, 14380—701—8yrs—305C. Took definitely for Topsfield, an Argilla Royal Philosopher, $28,500, Howland Royal Lapis, a year old end of April, out of Argilla Furlough's Garnet, 491—Jr2—305C (3x), making 2 lbs. per day on re-entry, 3rd dam, Argilla Ceres, 688—FF, 880—Sr3—365C—Class Leader 10th place, 954—AA, 840—AA. For Rochester, a bull, Howland Master's Fiddler, will be a year old sale day, by Flying Horse Bandmaster out of Howland Noble Haste, 11878—635—Jr2—365, 2nd dam, Diamond's Kate, 13882—670—A.

Also a Milestone heifer, Milestone S. Winnie by Hilltop Butterfat Senator out of Clementine of Milestone, has 200 lbs. fat in 130 days. This one bred to Flying Horse Melody's General, his Get are more than pleasing, his dam is EX, his sire's dam and great granddam, EX, he is bred almost eaxctly like Flying Horse Royal Piper at George Walker's, Stoneville, Miss. I saw his Get and his son's Get, his daughter's Produce, three weeks ago. They are the kind we all like to breed if we can.

Leaving Weston's about 11:30 we drove to Harlan Miller's, Whimsy Farm at Arlington, Vt., to see Charlescote Paragon, own brother to Patriarch (see Dellwood this diary). He has now only a small herd, mostly by Paragon and will sell him.

HIGH MOWING

I have never seen the Green Mountains more beautiful. The car was running nicely, we didn't hurry. Were back at Arthur Pinkham's High Mowing Farm about 3:45. Spent delightful evening and night and we both admired the Pinkham's manly little grandson. Couldn't have had a more pleasant time. Took 2 for Topsfield, an outstanding cow, High Mowing Noble Ambassadress, four in January, has just finished with 15061—826—Jr3—365 (pending), bred to McDonald Farms Governor, Jan. 24, 1948 (Foremost Prediction—Green Meadow Rosette), by Green Meads Noble, out of Howland Admiral's Birch, 12168—671—B, by Hilltop Butterfat Admiral; also a bred heifer by Foremost Diamond Jim (Majesty's Fearless—May Royal's Fleckie, 12475—673—D) out of Wethersfield Ophelia, 662—AA, by Alfalfa Farm Philosopher, this one bred to High Mowing Diamond Aristocrat, out of Foremost Acme Loyalty, 738—Jr3—365 (pending), her name, High Mowing Diamond Desdamona.

A bull and perhaps a heifer for Rochester completed the job. The bull, High Mowing King's Heir by Green Meads King James out of Green Meads Queen Tefta, 638—DD, re-entry, 215 days, 9174—492—7yrs—365, next dam, Green Meads Theda, 628—E. This should be a real sire.

CORONATION FARM

Arrived at Coronation about 10:00. Willie Jordan was there and we went over Coronation Melba's Majestic and daughters. He can win in fast company.

Met Mr. Hoover—the new owner of Coronation—had a nice visit.

GREEN MEADS

Leaving Coronation went to Green Meads where Darwin and Mrs. Morse persuaded us to spend the night. I liked the Langwater Vindicator heifers very much. All heifers looked well.

HAY WAR AT FLYING HORSE

Left 4:30 next morning, was at Flying Horse 9:45. Found General Pingree conquering hay and young Sumner on tractor, Johnnie running a tedder, Corey Garey taking someone's place at lunch-time, 3 tractors, 2 hay balers, 2 rakes, 7—8 trucks, weather was fair—battle desperate. That's the way to save hay—seriously, it is too—weather waits for no man and hay never wet is almost priceless.

Graham Foster and I went over the herd. For Rochester we got 3 head. A 2-year-old on test—Flying Horse Select's Sadie, 5692—319—Jr2—365 in 200 days. Sadie is by Select out of Forges Sunbeam, 710—A and due December 11 to Argilla Royal Philosopher. A bred heifer, Flying Horse General's Ella by Flying Horse Colonel's Promise out of Flying Horse Master's Ella, 628—Jr2—365C, on retest 7229—349—Sr3—365 in 152 days. Due to Argilla Fair Royal December 6. A bull out of Ladderlook Nerissa 5th, 15892—843—C. He is Flying Horse Nerissa's Ruler, born April 5, 1948 and by Flying Horse Master's Ruler. We took for Topsfield a nice heifer born October 29, 1947. She is Flying Horse General's Sadie by Colonel's Promise out of Flying Horse Select's Sadie (above). Had lunch with Ping.

GROTON HOUSE

Went over to Groton House and took for Topsfield, Groton House Casear's Dottie, due end of November to Argilla Fair Royal, by Argilla Caesar out of Forges Daphne, 559—Sr3—365C, by Flying Horse Promise. Suggested a bred heifer for either Rhinebeck or Rochester, Groton House Wistful, by Lynbrook Anita's Fame out of Groton House Caesar's Whimsy, 608—Jr3—305C—former Class Leader.

SALE ARRANGEMENTS

Went to Topsfield fair-grounds and went over sale arrangements with Mr. Dudley Rogers and the new grounds Superintendent, Mr. Paul Corson.

WETHERSFIELD

Took from Rex Le Parmentier 2 cows and a heifer for Topsfield, Wethersfield Linden, 580—G, by Bellarion out of Charlotte of Wood Homestead, 715—AA, by Linwood's President, will be fresh with 4th calf; Wethersfield Ego, on test, 3rd calf, milking 50 lbs., by Wethersfield Prince Charming out of Beatrice of Wood Homestead, 603—AA, by Linwood's President; and a bred heifer, due near sale day by Prince Charming out of Wethersfield Legacy, 528—Jr4—365 (pending) (Bellarion—Riverview's Gertrude, VG, 14042—800—A, Ch., Topsfield, 1935, 1936).

Rex will send a bull and a couple of females to Rochester, one of the cows will be Wethersfield Lotus, 605—E, by Bellarion out of Wethersfield Pauline, 525—D, by Wethersfield President. I liked the Topsfield consignment very much.

Went to Alfalfa Farms but could find no one home. It was supper time.

LARCHES

Went to Larches, had a pleasant visit with Betty and Jim Reynolds and took a very sweet heifer, Larches Royal Patsy, dropped Jan. 12, 1948, by Argilla Royal Philosopher out of Larches Patsy, VG, 1st 3-Year-Old, Topsfield, 634—EE, by Charlescote Parson out of Larches Barbara, 614—BB, by Alfalfa Farm Philosopher. This calf is more than nice.

Came by thru Waltham that morning. I had let Josephine out to shop in Boston and she was waiting at the Hawthorne in Salem for me. We had broiled lobster, early to bed, away 6:30, breakfast in Marlboro, at Chedco 8:20.

CHEDCO

Picked Chedco Evangeline, due Christmas with first calf, by Chedco Advance, out of Fairlawn L. Eileen, 642—C, sold a couple of years ago at Topsfield for $1,500, this heifer bred to Chedco Romulus whose full brother topped Wisconsin Sale last year at $2,000, by Chedco Coronation King out of Two Brooks Candida, 756—5yrs—365, has 6108—303—in 107 days.

Herd looked real good. Mr. and Mrs. Cotting were very pleased with the Classification. Believed they got a lot out of it —most honest-to-God breeders do—it is not for shamers.

Left after a fine visit. Took second look at Mainstone and Frank Galvin's. Stopped for a quick visit with Jim DeNormandie. Was at the Club at 5:00 p. m.

HOT CAKES AT JOHNSON'S

Josephine and I had breakfast with Frank and Hannah Johnson Sunday morning the 11th. Frank is one of the best cooks I know. Neither he nor I should eat hot cakes but did.

CALL JOHNNY AT QUAIL ROOST

Finished first part of this in Journal office. Went over other ads with Steve Close. Called Johnny. He was at Quail Roost. Otto Kline was supposed to be there to pick up Riegeldale Ben's Melba but they didn't want to take responsibility to hire the truck to haul record price heifer, so Otto had to bring his own truck out. This is written at John Prentice's High Hill Farm, New Bedford, Saturday morning the 18th. Otto came out Wednesday. Johnny made another trip down and Riegeldale Ben's Melba is at Wey Acres at $28,600 record for a Guernsey female.

Called Johnny last night. Louis, Jr. is at Riegeldale. They had two Excellents—Bournedale Viscountess and Quail Roost NoMax Fern, a mark-up on her recent Quail Roost form (VG). She has bodied down considerably since, Jack Kimberly had an Excellent of Riegeldale breeding, Riegeldale Conqueror's Camille, $1,550—Riegeldale, 1947, this with Riegeldale Emory's Itchen at Franchester and Riegeldale King's Ladyship at Fairlawn looks like a credit of 5 to Riegeldale besides breeding record price heifers,twice,because Dr. Martin owned her from April to July at $26,000 when we persuaded him to let Frank Weyenberg have her at cost plus our 10%.

GUERNSEYS CAN BE EASILY RESOLD

Good Guernseys are like diamonds, safe investments. I don't know the exact figures but I doubt if Herb Krimendahl's initial investment was over $40,000, and our check to him was more than twice that.

After finishing at the Journal office, Josephine and I went up to Hazel and Al Bunce's for lunch, leaving about 3:30. I drove over to Karl's, picked up Earl and headed for Portland where we spent the night.

MILLAY HOMESTEAD

Up early next morning and went to Millay Homestead, now owned by Horace's boy, George. He has graduated from college, done a hitch in the Navy, came out Lt. (jg), bought his Uncle's and Father's herd and farm on credit, has three children, and not yet 24. We had intended calling Horace the night before, but Earl said he had written him. He had gone to Augusta on an errand.

We picked a pair of twins by Argilla Progressor out of Henry's Caroline of M. H., 13884—695—B, by Lord Henry of Grafton—both due in fall to Langwater Valdon (Onward—Donna, 581 GG, 671—A, classified Very Good). As a matter of fact, I gave George his choice of putting in the twins or another bred heifer out of a Progressor daughter. He went out the next day and found one of them had had a battle with a hedgehog and he had to bring her in to get the quills out, so decided on them. They should make someone a top pair of cows.

For Rochester, we took 2, Secret's Robina, a four-year-old daughter of Green Meads Proud Secret, will be fresh—quite a nice cow.

Horace hadn't returned so George said he would bring him to Robert Gardiner's, Oaklands Farm at Gardiner to meet us. We passed Horace on the road with his grandson David "a cute one." Turned back and confirmed on consignments and Mrs. Millay brought him to Gardiner's.

NEXT STOP OAKLANDS

C. R. Foshett couldn't be found. It later developed he was in the heifer pasture. I had some hard candy in the car and struck up a friendship with his boys 4 and 3. The younger was scratched up and they said it had been done by a wild cat, also reported bears, deer and foxes in the woods. We pretended great fear. They were delighted. Horace and Mrs. Millay came and we left, returning next afternoon to take a pair of bred heifers due after sale out of A. R. dams.

TWO FROM MAPLE GROVE

Russell Foster at Augusta wasn't home but we got two real nice bred heifers the next day. One will be fresh, the other a close springer, one by Argilla Porter, the other out of a Porter daughter by Wethersfield Horatius (Bellarion—Broadwater Ensebia, 16118—705—A).

Clyde Getchell had written Earl he had sold his milking cows, but had 20 or more heifers near Fairfield. We went over. He was in Aroostock County selling lightning rods. We came back early Wednesday morning only to find heifers not bred long enough to do for sale this fall. Leaving Fairfield we crossed the Penobscot at Bucksport and down to Blue Hill.

HOT IN MAINE

Stopped at Searsport for boiled lobster cooked while you wait. They were fine, but it was 93 which is hot for Maine and we got dry and hotter.

TAMWORTH

From Tamworth we took a bred heifer for Topsfield and a cow and bull for Rochester, all by Argilla President. His Get at Blue Hill impress you. He has a daughter milking over 60 at Edgewood and he was Champion in good company at Topsfield lately. The bull is Tamworth Louella's Vice President out of Tamworth Louella going 625 by Argilla Foreman out of Tamworth Isabel, hence this fellow a double Isabel. The cow for Rochester, Tamworth Thelma, will be fresh second calf and on test out of an Argilla Bell Boy daughter, next dam a maternal sister to Isabel. For Topsfield a President-bred heifer Tamworth Utmost out of Tamworth Irene, 613—B by Argilla Foreman out of Upland's Vivian, 588—A. This one bred to Flying Horse Select's Drummer, full brother to Bandmaster. I also spoke for Tamworth Quince, on test, for Guernsey Sale next year. Then after fine visit left Blue Hill and went to Bangor for night.

PLEASANT HILL

Getting a cow and heifer that evening from Floyd Pickard for Rochester. The heifer is nice—due in August by McDonald Farms Crusader (McDonald Farms Prediction—McDonald Farms Fairy Queen) out of Evangeline of Pleasant Hill, one of their best families. The cow, Maine Chance Peachie, due 3rd calf in August by Massapoag Royal. This a top offering.

HIDDEN ACRES

Up early Tuesday morning, we drove to John Pillsbury's, Hidden Acres at Farmington. He had put a world of hay in the day before. Has a McCormick-Deering pick up baler, field elevator to load bales, another elevator at farm. Hay looked fine color in the barn and you can mow a lot.

Heifers were bedded down in ladino at 9:30 a. m. and wouldn't move. I can generally holler loud enough to get them to come to us out of curiosity, but these were too full. John will let us have three heifers and a bull. I like the Get of his Wethersfield Majesty very much, a real bred one this bull by Pine Manor Crown Majesty out of Robin Hill Valeriana, 748—A, by Bellarion out of a Regina's Africander daughter.

CLEARVIEW

Leaving Pillsbury's we went to Mr. Norman Woolworth's Clearview Farm at Winthrop. Mr. Lyons, the efficient manager, let us have a very choice cow, two bred heifers our choice and a young bull.

The cow, Clear View Hannah, will be fresh 3rd calf by Argilla Prosperity out of a daughter of Douglaston Lady Amelia; the heifers, both by McDonald Farms Herbert (Fearless—Kitchener Lotus) out of an Argilla Prosperity daughter. One's second dam, Douglaston Lady Amelia, 578—D. H. I. A., Gr. Ch. High Moor, 1940. The bull calf is a full brother to this heifer.

LAKE VIEW

Next stop Harold P. Smith & Son, Monmouth where we took a third calf cow due July. Jacqueline of Lake View, by Upland's Philosopher, dam of Millay breeding. One heifer by Massapoag Royal out of a 3/4 sister to Jacqueline's dam, the other heifer by a son of Rosewald Gardenius' Last Man, own brother to Catamount Comfort. The dam of this one also of Millay breeding made 414—305 days—2x at 2 years—she will be fresh a month before sale—Aileen Daniel of Lake View, I like her.

LAKE SHORE

Stopped at Robert Bradley's, Lake Shore Farm, and took a pair of bred heifers, quite nice.

ELM HILL

Went to Wm. L. Vaughan's, Elm Hill Farm at Hallowell—I like his sire out of Red Rose Queen Mab, 1026—AHI by a son of Lincoln Gay Prince should be a great sire. Back to Oaklands where we started Monday morning. Picked two heifers. Spent a pleasant evening with Horace. Horace and I are 2 days apart in age and I know of a no more congenial companion. Made a pig of myself at supper—steak and three helpings of fresh picked strawberries with Guernsey cream.

HAVEN HILL

Up early next morning. Visited Wilfred Jordan. He is sending an open heifer to Topsfield and 3 bred ones to Rochester (see early part of this diary). Over to Archie Youngs—he is sending 2 to Topsfield—3 to Rochester.

DESTINY HILL

Then to James R. Walker's, Destiny Hill Farm, Nashua, N. H. He has some real pastures coming.

We picked two real cows for sale—Destiny's May Blossom will be fresh 4th calf has 337—2x—Jr3—305 days, by Deershorn Winner out of Massapoag Ariadire, 429—305 days—2x, by Massapoag Battle Axe out of a Charlescote Majestic daughter (Charlescote Pharaoh—Aiyukpa L. Blanche). The other, Idol of Destiny, due week after sale 3rd calf by Lea Lord Phoenician, own brother to Green Meads Lady Penelope, 14950—715—G. Leaving Destiny Hill we drove to Charles (Chuck) Hayward's at Milford. Archie Young, Eddie Murphy and Chuck are the Sales Committee for New Hampshire and we wanted him to be with us Thursday. He was milking a ton of milk a day from 70 cows practically single handed so couldn't go. He consigned a couple of cows and bred heifers. His purchases at Fairview in April had done well.

MISS ROAD

We then headed for Jack Reid's, Bain Ridge Farm at Greenfield. First went to Greenville, 10 miles south of Route 101 instead of 12 miles north. We got turned around and saw the herd before dark. The McDonald Farm Jubilants look promising. Eddie Murphy agreed to go with us Thursday and was at Tavern 7 a. m. next morning. Earl and I went back to The Tavern and had a roast beef dinner with Josephine.

VERMONT

First stop next day was at Floyd Wilson's in Henniker. Took a first calf heifer due end of July by Piscataquog Improver out of Craney View Betty, 8350—409—305 days at 2 years by Rosewald Royal Blend, he out of McDonald Farms Colleen, 12148—612—GG; 16327—815—AA; next dam Steele Hill Polly by Dunwalke Rosebud's Butterfat, she has two C. T. A. records 545—305—2x, on machine, 487 in Craney View herd—looks milk all over. Kitchener Fearless Deacon will take a lot of beating as a two-year-old.

KADOCKADEE

On to Wm. T. Jordan's, Kadockadee Farm at Concord. Both Bill Sr. and Jr. were head over heels in hay. They will send a representative pair of bred heifers.

STEELE HILL

On to Steele Hill at Laconia. The New Hampshire hills were at their best. The view from Steele Hill is practically unequalled. Phil Corey will most probably send a pair of 1st calf heifers—one milking, one bred.

SAVERY

Leaving Steele Hill, we drove the 150 miles to Verne Savery's at Williamstown, Vt., and took for Topsfield, Savery's Fonda due 4th calf September 8. She is by Argilla Monogram out of Savery's Palotterie and will do her own talking sale day.

Back in Peterborough—6:45. Had dinner and a most pleasant one with the Bob Stewarts and both Mariellen's and Bob's mothers and enjoying their grandchildren. I always enjoyed meeting and talking with Paul Stewart—I consider him an example to American farmers and so my visit with Mrs. Stewart was most pleasant. I had last seen her over a year ago in Toronto about 8 months before Paul's death.

GLEN FARM

Up early Friday morning worked in Club until 10:15 then over to Glen Farm. Took Collegienne of The Glen, a bred heifer by Caumsett of The Glen out of Scholastica of The Glen, 11717—580—E—2x, 2nd dam, Suzette of The Glen, 14021—655—G, next dam, 632. They may send a truck load to Louis Merryman's 65th Sale at York, October 18. Fun of The Glen, $5,200, Ex, left a very attractive 2-year-old daughter and young bull calf in the herd. As we crossed the bridge at Tiverton to Newport Farm the view looking back to Sakonnet River would impress anyone.

ON TO HIGH HILL

Herd never looked better. We spent night with John Prentice. Took for Topsfield an Argilla Zeneith out of Windfield's Sylvia on test by Quitticas Czar. Will be bred to Flying Horse Promise which they have on lease from the Forges. For Rochester a fresh cow, Black Brook Farm Autumn by Argilla Caesar, dam by Argilla Progressor and a bred heifer by High Hill Sentinel whose daughters are most promising. He is a full brother to Argilla C. Foam, $1,000 at 12 years and Argilla Questa, $1,100 at 10 years. Dam of this one by Alfalfa Farm Philosopher.

LOUIS McL. MERRYMAN & SONS • SPARKS, MARYLAND

IDEAL GUERNSEY FARMS

"The World's Largest Herd of Pure Bred Guernseys"

A Worthy Sire

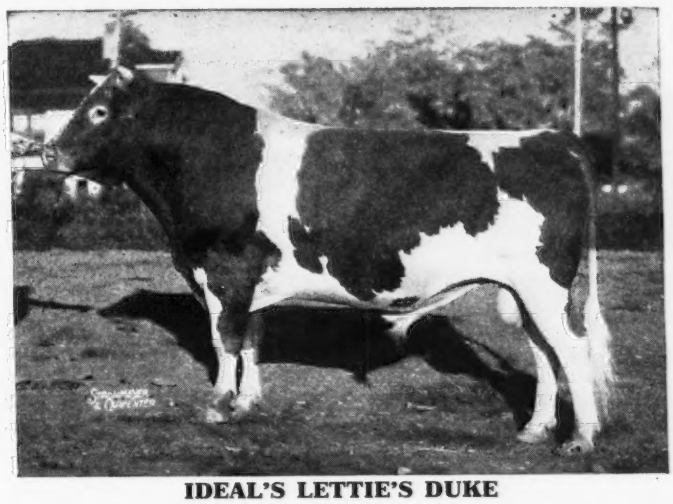

IDEAL'S LETTIE'S DUKE

		MILK	FAT	AGE
Full Sisters	IDEAL'S L. D.'S LORA	19576	892	5yrs.—365
	IDEAL'S L. D.'S LORIE	15765	850	5yrs.—365 (pending)
	IDEAL'S L. D.'S LASSIE	16299	875	Sr4—365
	IDEAL'S L. D.'S MAGGIE	15277	851	6yrs.—365
	IDEAL'S L. D.'S NETORIA	19462	848	5yrs.—365C
	IDEAL'S L. D.'S ROSE	16291	801	Jr4—365
	IDEAL'S L. D.'S PEARLETTE	16956	833	Sr3—365C
	IDEAL'S L. D.'S STARLET	16717	793	Sr4—365
	IDEAL'S L. D.'S LADY BESSIE	11639	706	G
	IDEAL'S L. D.'S BET	14728	773	5yrs.—365C

FOR SALE: a full brother to Lora and Lorie (above) for service. He is a beauty. Also a son of Lorie, born June 9, 1948, ready for service. **OFFERING FOR SALE**—very reasonable—males and females, your pick, then will price one or a carload—100 head of heifers to freshen this fall, also 25 bulls of all ages.

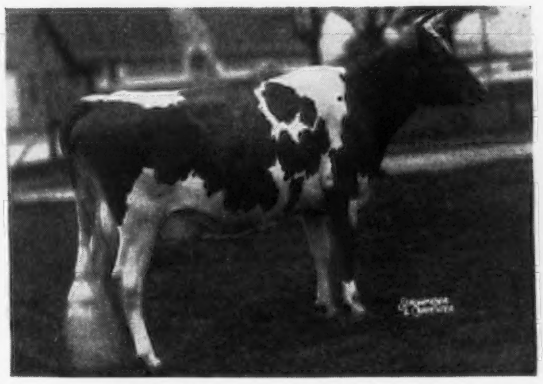

IDEAL'S L. D.'S PEARLETTE

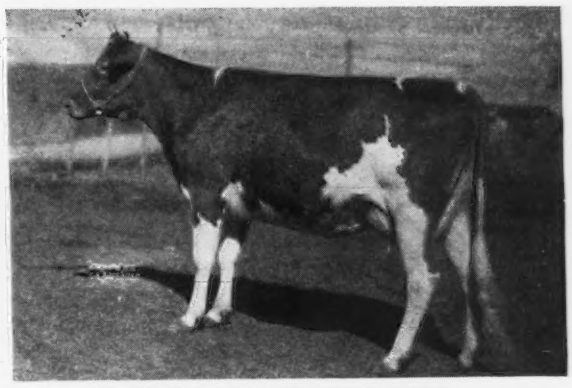

IDEAL'S L. D.'S NETORIA

JACOB TANIS & SONS, Proprietors
JOHN TANIS, D. V. M.
WILLIAM AULD, Herdsman.

IDEAL GUERNSEY FARMS
Augusta - Sussex County - New Jersey

Pedigree of—CALVES THAT ARE COMING
Dropped—Fall and Winter '48-'49
Breeder—Howard H. Colby

CAUMSETT KING ROYAL, A. R.
His daughters include:
Langvalley Goodtime
13220—758—365—Jr4
Langvalley Mazie
16269—756—365C—Jr3 (pending)
Langvalley Flo Flo
13896—683—365C—Sr3 (pending)
Langvalley Verbena
11773—594—365C—Jr2 (pending)
Langvalley Sonia
13218—642—305—Sr3

LANGMEADOW MAZELLE and
LANGMEADOW MAJILL
Twin heifers born December 12, 1946, by MONARCH and out of HARDY'S JILL, an ANCHOR daughter. Both are now safe in calf to KING ROYAL.

PRODUCTION and TYPE
The Products of Breeding

CAUMSETT DYNAMO, A. R.
61 P. R. Progeny, including
Caumsett Ocean Clarice
16371—964—AA
Caumsett Ocean Leda
¶17818—902—D

CAUMSETT CLARA
14306—725—EE
Dam of:
Caumsett Ocean Clarice
16371—964—AA

FLYING HORSE MASTER'S MONARCH
Sold $4,500
First Daughter to finish
Willow Brook Monarch Darline
13264—600—365—Sr2
Others on test and are making comparable records.

HARDY'S JILL
13646—548—GG
16638—691—DD

MAY ROYAL'S VALOR, A. R.
79 P. R. Progeny

CAUMSETT RONDA
14935—661—G

MIXTER THOR, A. R.
29 P. R. Progeny

CAUMSETT CRYSTAL
11373—590—C

FLYING HORSE BANDMASTER, A. R.
13 A. R. daughters, including
Flying Horse Master's Harp
¶15637—917—365C—Jr2
Flying Horse Master's Rose
¶12302—675—305C—Sr3

FLYING HORSE ROYAL ROSE
¶15059—853—365C—Jr2
¶22558—1154—365C—5yrs

CESOR PONTIFF'S ANCHOR, A. R.
Sire of 16 A. R. daughters.
Average 11384.4—527, all immature and 5.10 months records.

AJAX MORNING GLO
12198—572—A

A GOOD LINE TO ANCHOR TO

COLBY DALE FARMS
ROMEO, MICHIGAN

Inquiries Welcomed

HOWARD H. COLBY, Owner
C. L. COLE, Manager
J. D. MCKELVEY, Herdsman

LEIGH LAWRENCE *Owner* • HERNDON, VIRGINIA • CHESTER CISSEL *Manager*

CAUMSETT BROADCASTER

Sire: **Caumsett Dynamo,** 43 A. R. daughters, 3 over 900, 5 over 800, 12 over 700, 27 over 600 lbs. fat.

His Paternal Granddam

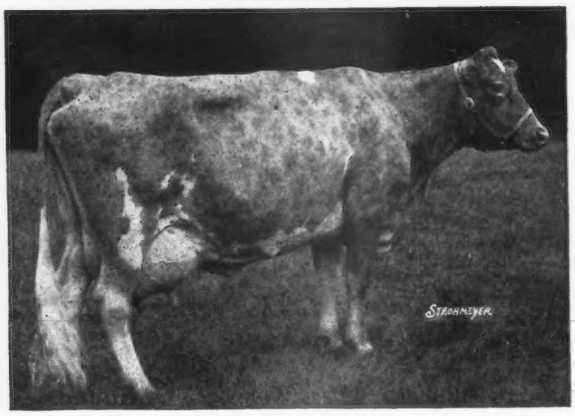

CAUMSETT RONDA
14935—661—G
1 A. R. sons, 2 A. R. daughters
RONDA is the dam of DYNAMO

Dam: **Caumsett Glorious**
12823—618—CC
She has produced at 9.6 years of age, 34 tons of milk.

2nd Dam: **Caumsett Gloria**
15190—718—DD
4 A. R. daughters

3rd Dam: **Caumsett Farm Jewell**
13030—694—F
1 A. R. son—2 A. R. daughters

4th Dam: **Royal's Pearl of Pomeroy**
15174—685—G, 13776—623—EE
16678—750—AA
2 A. R. daughters

BROADCASTER is bred to sire MILK. He is by ▼ Dynamo–from a TON of MILK FAMILY.
Sons for sale.

M-R Guernsey Farm is Offered For Sale...

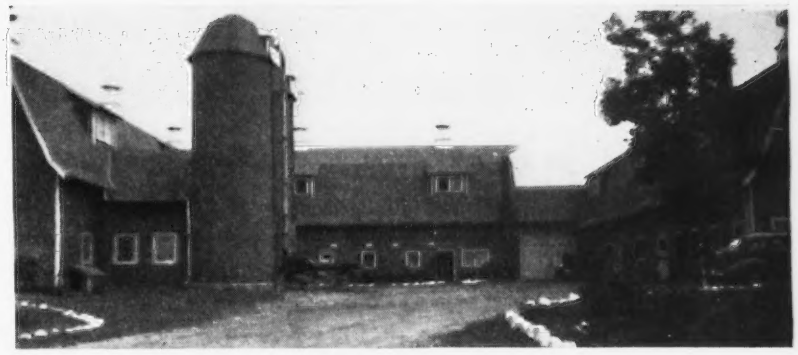

THIS BEAUTIFUL FARM is located one and a half miles north of Eagle River, Wis., in Vilas County. It is right in the midst of the beautiful lakes and north woods along the Wisconsin River. There are 825 acres of land, 300 acres under plow, 200 acres in pasture and hay land and 325 acres in timber and second growth birch and pine with about one hundred thousand feet of good standing timber of mixed Norway, White pine and White oak ready to be cut for logs.

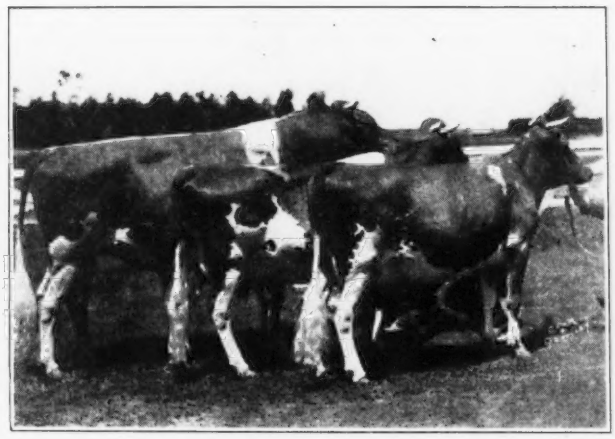

MARSHALL OF M-R DAIRY FARM
MONA OF M-R DAIRY FARM 14288—713—A
MAY ROSE OF M-R DAIRY FARM 13100—659—BB

For 19 years we have been breeding up one of the best Guernsey herds in the state of Wisconsin with many outstanding A. R. records made. We have used bulls such as Bournedale Princeling that we bought in 1929 for $2,300; Rosemound Apollo, that is a son of Foremost Excelsior; Marshall of M-R. Dairy Farm; Golden Boy of M-R. Dairy Farm and the present herd sire is Roughwood Conquest, sired by Langwater Advance and a grandson of Florham Polly that has a record of 19509—1013—A. The present herd consists of 20 milk cows, including such cows as Mona of M-R. Dairy Farm with 713 lbs. fat—A; Ballet Girl of M-R. Dairy Farm with 677 lbs. fat—CC; Yellow Rose of M-R. Dairy Farm, 656 lbs. fat—AA, and Sulo of M-R. Dairy Farm with 523 lbs. fat—GG. The last year's herd averaged 438.3 lbs. fat. There are also 10 head of coming two-year-old heifers and calves.

Since 1940 we also have been breeding Hereford cattle. There are 21 brood cows with calf by side, Domino breeding. The weight of these cows will average 1,300 lbs. There are also seven yearling heifers ready for service. There are three pure bred teams of Percheron horses, three colts and a yearling and two saddle horses. There are 25 breeding Shropshire ewes with lamb by side. A full line of modern farm machinery including two tractors F—and a new McCormick-Deering M. The modern Louden equipped and ventilated barns have 50 stanchions, 10 cow box stalls, with feed and manure tracks connected with a concrete manure pit. The horse barn has seven horse tie stalls and six box stalls. Each box stall and gutter has drainages to a big outside cement tank. The liquid is emptied twice a year and used as fertilizer on the hay land.

Eagle River is in the heart of the resort country with unlimited market for milk, eggs, poultry and meat. In the summertime there are approximately four thousand quarts of milk sold daily in the vicinity of Eagle River. The present price is 20 and 21 cents per quart for milk and 30 and 35 cents for coffee cream and whipping cream.

There are very good train connections with Chicago and Milwaukee. Also Eagle River has a fine Airport located 500 yards from the west side of the farm, with plane connections from New York and all leading cities in the Mid-West.

For any further information write Th. Rasmussen, owner, or A. K. Andersen, manager.

WISCONSIN ABORTION FREE HERD NO. 6225 . . . FEDERAL ACCREDITED HERD NO. B2328

Vilas County area test revealed *no* Bang's reactors found.

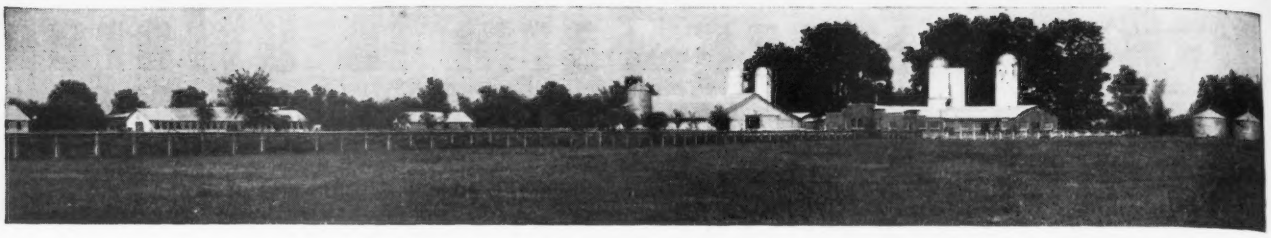

FOLLOW THE PIPER-MAC CROSS

Flying Horse Royal Piper, A. R.

Sire: FLYING HORSE FARM ROYAL, A. R.

Sire of FLYING HORSE ROYAL ROSE
22558—1154—5yrs—365C, World Record
15059—853—Jr2—365C, Class Leader 3rd Place

FLYING HORSE ROYAL'S ELENA
12371—612—Jr2—305—3x

Piper has 27 A. R. daughters

WALKER ROYAL DORIS
13955—702—Sr3—305—3x
Class Leader 5th Place

All but 5 over 500 lbs., 3 of them in 305 Division.

Walker Royal Beauty
Classified Excellent

His Dam

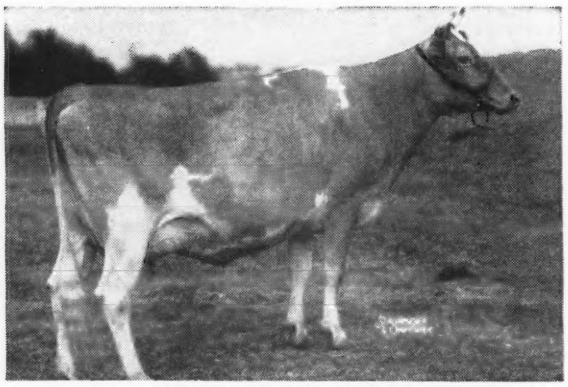

DOUGLASTON CORONATION QUEEN
13860—803—DD
3 A. R. daughters, 2 A. R. sons
Dam of McDonald Farms Steadfast

His Dam

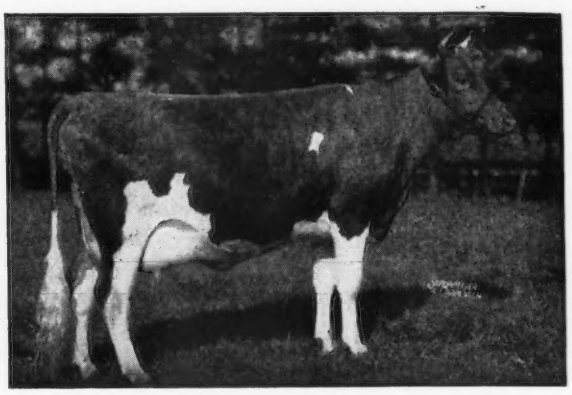

CATAMOUNT MELODY
12360—751—GG, 14047—848—AA
2 A. R. daughters, 2 A. R. sons
Dam of: Flying Horse Clara's Melody
11551—637—Jr2—305—3x, Class Leader 3rd Place

Riegeldale McK Barnard A. R.

A double grandson of Green Meadow Coronation King
Sire: GREEN MEADS CORONATION KING, A. R.

8 A. R. daughters all over 495 lbs. fat.
His A. R. daughters at Walker Farms.

WALKER FARMS BARNARD'S VERA
11668—554—Jr2—365

WALKER MCK JEAN, 10825—524—Jr3—365

WALKER FARMS BARNARD'S ROSE
9434—495—Jr2—365C

WALKER MCK CLYTIE, 12201—601—Sr2—365

WALKER FARMS BARNARD'S GAY
11212—586—Jr2—365C

Right now a MAC daughter out of a Piper daughter is fresh, milked 55 lbs. as a Jr2.

The PIPER—MAC CROSS is TOPS. COME LOOK FOR YOURSELF
Sons of both of these outstanding sires are for sale.

WALKER FARMS · *STONEVILLE, MISSISSIPPI*

G. B. WALKER & SONS, Owners — JIMMIE WALKER, Manager — L. J. LANE, Herd Manager

3rd Annual Sale *of the*

Tidewater Guernsey Breeders' Association

62 Head

At the Fair-grounds, Warsaw, Virginia
Thursday, Aug. 19, 1948 - 12:30 P. M.

60 Registered Females • 2 Bulls

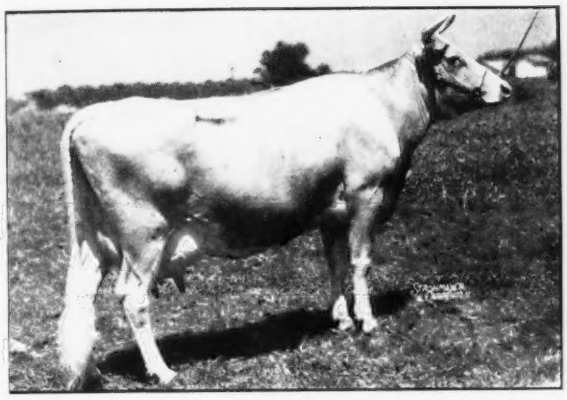

The Bulls

HOLLIKNOLL MAXIM RAY
Born: December 28, 1947
His Sire: QUAIL ROOST ROSE MAXIM
◀His Dam: APPIN'S VISTA RAYMOST
13498—646—DD—1095 T. M.

BAYVILLE MAXIM IMPORTER
Born: September 6, 1947
His Sire: FAIRLAWN MAXIM'S IMPRINT
His Dam: BAYVILLE MAXIM'S LADY
10452—543—E
8884—472—Sr4—305C (903 T. M.)
1 A. R. Daughter

A Cross Section of the Females

Guernsey milk is in great demand, therefore, 12 cows and 24 bred and springing heifers have been selected:

VICTORIA OF CONISTON HALL
a top 5-year-old due August 13
Sire: MOBJACK BUTTERBOY

SOUTHAMPTON C. SARA
Due 1st calf November 21
Sire: RIEGELDALE VISCOUNT'S CONQUEST
Dam: SOUTHAMPTON SARABELL
9567—427—GG (1095 T. M.)
Service Sire's Dam's Record, 20021—844—AA.

WILBURN IMPERIAL NICE JACKIE
Sire: MCDONALD FARMS IMPERIAL
Pasture-bred for first calf to McDonald Farms High Laird.

BURKEVILLE LA NOCE'S SALLIE
Due 1st calf November 1
Sire: BOURNEDALE LA NOCE'S MAXIM
Service Sire: MCDONALD FARMS STEADFAST EMORY, sold for $7,500.

QUAFFODIL OF VAUGHANDALE
Due 1st calf about sale time
Sire: MARTHA'S MAXIM
Dam: VAUGHAN'S INDIA
4 D. H. I. A. records average 471 fat.

BOXWOOD'S QUEEN MYRA
7387—402—Jr2—HIR—730 T. M.
A 4-year-old due August 27
Sire: QUAIL ROOST KING EDWARD.

The Guernseys in the Tidewater Sale this year are extra good in type and breeding, and are bred to produce and reproduce.

STEWART RIVERS IN CHARGE OF SELECTIONS

For Catalogs address:

George B. Salley, Salley Sales Service, Orangeburg, S. C.

Phones: Office 133 - Night 330

CHICONA DISPERSAL *Saturday, October 23, 1948*

Our advertisement—page 2394—July 15 Journal is not clear. What I tried to say was—Lustre & Fern Ridge Pearl—dam of Fern Ridge May King were of the Itchen Pearl line that produced Langwater Pearl dam of Pauline dam of Fashion—sire of Langwater Foremost and Spotswood Daisy Pearl, 18602—957—A, former World Record.

Langwater Levity was by Holliston sire of Traveler. Imp. Hayes Rosie figured in early Chicona pedigrees through Hayes Rosie 3d dam of King of Medfield and Dolly Dimple by her son Yeoman also Jethro's May King of Linda Vista out of Langwater Rosie she out of Imp. Hayes Rosie.

This is the foundation that made Langwater—Rockingham—Bournedale and many others. IT HAS BEEN PRESERVED AND IN MY OPINION IMPROVED AT CHICONA. SEE PAGE 905 MAY 1, 1945 JOURNAL —**READ ALL THIS, IT IS IMPORTANT.**

LANGWATER BUTTER MAKER

- Dolly Dimple's May King of Langwater
  - King of the May (Imp.)
    - May Rose King (Imp.)
      - Itchen Jewel
      - Claremont May Rose
    - Itchen Daisy 3d (Imp.)
      - May Day
      - Daisy's Gem
  - Dolly Dimple
    - Yeoman (Imp.)
      - Yeo
      - Hayes Rosie (Imp.)
    - Dolly Bloom
      - Divan
      - Questa
- Langwater Lily (Imp.)
  - Golden Secret
    - Columbia
      - Massachusetts
      - Daisy des Vinaires
    - Rose of Gold
      - May Rose King
      - Quinea Gold
  - Itchen Lily 5th
    - Golden Secret
      - Columbia
      - Rose of Gold
    - Itchen Lily
      - Loyal of the Hunguets
      - Lily du Preel VI.

PEARL'S FERN RIDGE KING

Traces to Loyal of the Hunguets and Active Lad in 5 generations.

- King of Medfield
  - King of the May (Imp.)
    - May Rose King (Imp.)
      - Itchen Jewel
      - Claremont May Rose
    - Itchen Daisy 3d (Imp.)
      - May Day
      - Daisy's Gem
  - Hayes Rosie 3d (Imp.)
    - Hayes Prince
      - Cobo Prince
      - Silver Spade
    - Hayes Rosie
      - Jumbo
      - Flower (On Alderney)
- Fern Ridge Pearl
  - Dolly Dimple's May King of Langwater
    - King of the May (Imp.)
      - May Rose King (Imp.)
      - Itchen Daisy 3d
    - Dolly Dimple
      - Yeoman
      - Dolly Bloom
  - Itchen Pearl 4th (Imp.)
    - Golden Secret
      - Columbia
      - Rose of Gold
    - Itchen Pearl
      - May Day
      - Daisy Pearl

LANGWATER TRAVELER

- Langwater Holliston
  - Jethro's May King of Linda Vista
    - Jethro Bass
      - King of the May
      - Dolly Bloom
    - Langwater Rosie
      - King of the May
      - Hayes Rosie
  - Langwater Francaise
    - King of the May
      - May Rose King
      - Itchen Daisy
    - France XIV.
      - Interest
      - France IX.
- Langwater Lustre
  - King of the May (Imp.)
    - May Rose King (Imp.)
      - Itchen Jewel
      - Claremont May Rose
    - Itchen Daisy (Imp.)
      - May Day
      - Daisy's Gem
  - Itchen Pearl 2d (Imp.)
    - Rival of Spotswood (Imp.)
      - Rival of Mont Marche
      - Clatford Gentle
    - Itchen Pearl (Imp.)
      - May Day
      - Daisy Pearl

LANGWATER LUSTRE

- King of the May (Imp.)
  - May Rose King (Imp.)
    - Itchen Jewel
      - Loyal of the Hunguets
      - La Belle Francesca
    - Claremont May Rose
      - Pharaon
      - May Rose
  - Itchen Daisy 3d (Imp.)
    - May Day
      - Loyal of the Hunguets
      - Claremont May Rose
    - Daisy's Gem
      - Active Lad
      - Lady de Sausmarez
- Itchen Pearl 2d (Imp.)
  - Rival of Spotswood (Imp.)
    - Rival of Mont Marche
      - Romulus VI.
      - Red Rose III.
    - Clatford Gentle
      - Loyal of the Hunguets
      - Lady West
  - Itchen Pearl (Imp.)
    - May Day
      - Loyal of the Hunguets
      - Claremont May Rose
    - Daisy Pearl
      - Active Lad
      - The Bride

We are contemplating chartering a plane from Newark Airport to Astoria, Oregon leaving the 21st, returning the evening of the 23rd. If interested, write us—we have competent men to ship back with cattle.

For Catalogs Write . . . **LOUIS McL. MERRYMAN & SONS, SPARKS, MARYLAND**

LANGCROFT DISPERSAL

Proprietor: WALTER P. BLOECHER

1 P. M., FRIDAY, AUGUST 27, 1948 AT THE FARM, CHESTERTOWN, MD.

To reach the farm from Chestertown, take Route 20—3 miles west to Broadneck Road, turn left and go six miles to the end of the road.

43 HEAD 43

4 BULLS 23 COWS 4 BRED HEIFERS 11 OPEN HEIFERS

The Langcroft Herd has an intensification of the blood of Green Meadow May Wort. Thirty-three head trace once to her, twenty-six of them carrying two crosses.

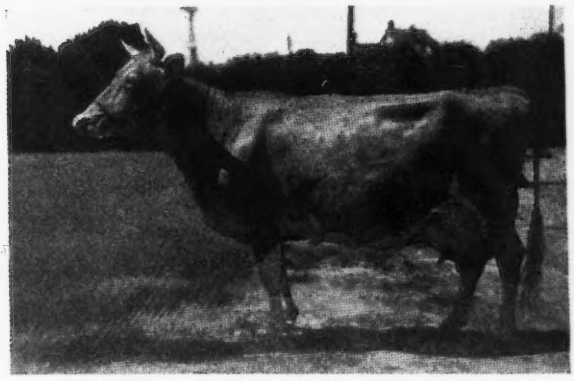

◀ GREEN MEADOW MAY WORT
12190—635—G
Champion Cow, Eastern Shore Field Day, 1933.
S: GREEN MEADOW CORONATION PEER
D: RAIDER'S MAY WORT
10860—529—E, 12202—600—A

The herd is an extremely dairy herd having been continuously on D. H. I. A. since 1937. Last year the herd averaged 9472 lbs. milk and 457 lbs. of fat. No A. R. testing has been done but Mr. Bloecher sold two head to C. D. Steinerm, Bloomsburg, Pa. that made records as follows: 14341—715 and 14142—629—351 days.

The dams of these as well as sisters and daughters are in the sale. You can pick many that will do as well for you.

FOR CATALOGS WRITE

LOUIS McL. MERRYMAN & SONS • SPARKS, MARYLAND

Dairy Temperament! The George White-Bill Hepburn Kind!

Yes—Gayhead's In-finite has It!

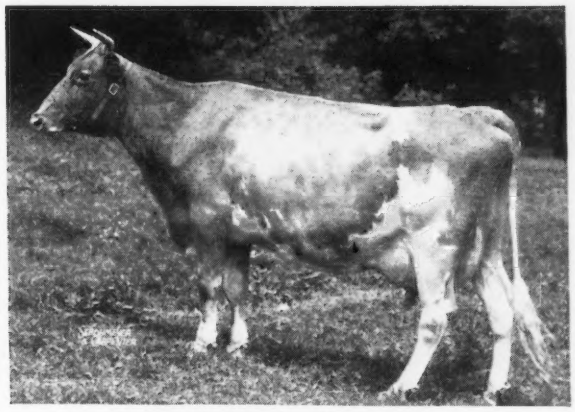

GAYHEAD'S IN-FINITE
12266—671—GG
Full sister to Gayhead's In-fanta, 12436—729—Jr2—365C, Missouri State Champion. Their dam is CARLINDA'S PHYLLIS, 13455—704—EE, 16473—869—B. A great dairy cow at Gayhead where she has 2 more young daughters to be tested.

On Retest

April	15 days	944 milk	45.3 fat
May	31 days	2352 milk	112.9 fat
June	30 days	2014 milk	93.4 fat
	76 days	5310 milk	251.6 fat

In-finite is sired by the noted Gayhead's Imperial, Senior Sire at Seco, Imperial is out of George White's great old Immortelle cow and sired by Gayhead's Favor.

In-finite's oldest daughter, Gayhead's Fidelia, is making over 800 as a 3-year-old at Gayhead.

She was purchased in partnership with Bob Giesy in the 1945 Gayhead Sale and has given us three fine daughters since.

EDINHAM FARM • *Ravenna, Ohio*

LELAND C. BINGHAM, Owner

Himself

QUAIL ROOST NO MAX PILOT

His Dam

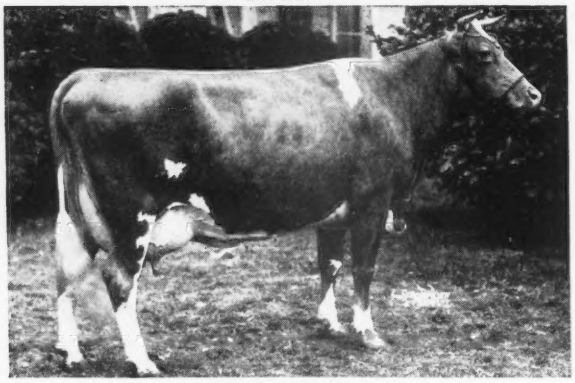

MAXIM'S PATIENCE C.

His Sire's Dam

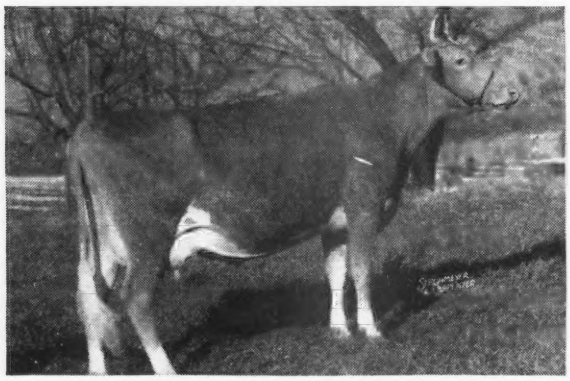

QUAIL ROOST LUCKY CELIA

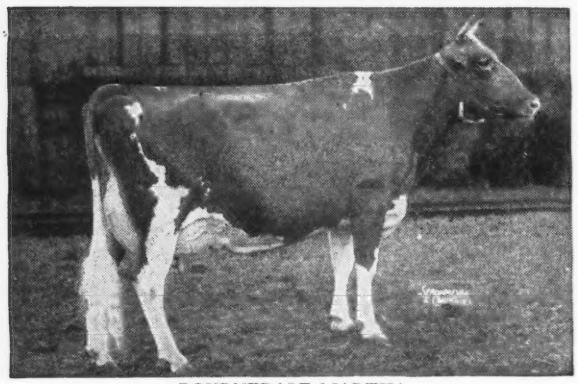

BOURNEDALE MARTHA

EDISTO *introduces*

A Junior Herd Sire

←QUAIL ROOST NO MAX PILOT
now three years old, is being bred to some of our best cows. We have 16 daughters and 40 to 50 cows in calf to him. His daughters are very promising. We bought Pilot because we thought his dam had the most perfect udder of any daughter of High Point Prince Maxim. She was also the heaviest milking daughter of this sire ever tested in the South.
Sire: QUAIL ROOST NOBLE MAXIM
Dam: MAXIM'S PATIENCE C.
11021—573—G, 17142—796—AA
3 A. R. daughters, 2 A. R. sons
We like him as an individual, we like his daughters.

←MAXIM'S PATIENCE C.
17142—796—AA
Sire: HIGH POINT PRINCE MAXIM
Dam: PATIENCE C.
10995—555—A
4 A. R. daughters
Old Prince Maxim got some good ones, but none more milky or more "udderly charming" than Patience C.

←QUAIL ROOST LUCKY CELIA
13812—684—E
Dam of Quail Roost Noble Maxim, herd sire at Quail Roost; Quail Roost Noble Maximus ($15,000), herd sire at Red Cross Farms, Ky.; Quail Roost Bright Celia, A. R.

←BOURNEDALE MARTHA
10766—578—F
Gr. Ch., N. D. S., 1937, Toronto, 1938; Waterloo, 1939. One of the breed's great show cows and great brood cows.
Dam of Cesor Noble Maxim, sire of Quail Roost Noble Maxim and 15 A. R. daughters, including Quail Roost Noble Primrose, Sr. Ch. N. G. S., 1947.

We have at present three sons of Pilot from choice A. R. cows. Pedigrees and prices furnished on request.

EDISTO FARMS • Denmark, South Carolina

T. B. AND BANG'S ACCREDITED

J. B. GUESS, JR., Owner — J. B. GUESS, III, Manager — JULIUS E. BELL, Herdsman

For Sale...

A Langwater-bred bull

MISS COURTIER'S COUNTERMAN
Born July 17, 1946

Counterman is by Langwater Counterman, a son of Langwater Corsican, A. R. and Langwater Bounty, 14405—696—A, a daughter of Langwater Countryman, A. R.

His Paternal Great Granddam

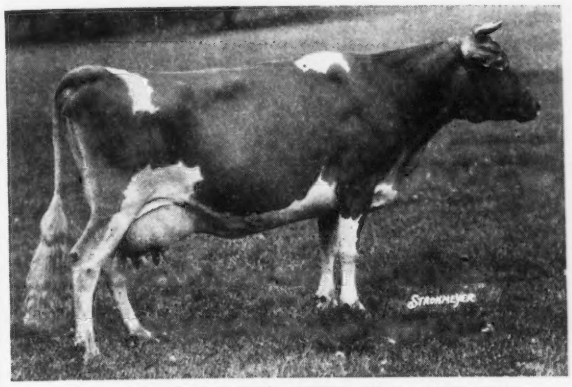

IMP. SLOGAN'S LADY ASTOR OF LANGWATER
13018—636—A
3 A. R. daughters—4 P. R. sons
Langwater Honoria, 17270—937—AA

On the dam's side this bull goes back to Beechwood Rex, A. R.

COUNTERMAN is line-bred to Moonlight, Coral, and Countryman and traces to the Jean Du Luth Coronet Family.

Send for price and pedigree on this young sire.

PHILIP R. ARMSTRONG - SKOWHEGAN, MAINE

Housatonic Farms

INCORPORATED

SOUTHBURY **CONNECTICUT**

A PRODUCTION HERD
1948

Jan.	— 678 lbs. milk	33.7 lbs. fat	74 cows
Feb.	— 633 lbs. milk	32.0 lbs. fat	75 cows
Mar.	— 742 lbs. milk	35.7 lbs. fat	75 cows
Apr.	— 860 lbs. milk	41.6 lbs. fat	73 cows
May	— 968 lbs. milk	47.4 lbs. fat	72 cows
5 Mo. Total	3881 lbs. milk	190.4 lbs. fat	369 cows
Ave.	766 lbs. milk	38.1 lbs. fat	74 cows

These statistics are a transcript from our Dairy Herd Improvement Association records.

Our herd consists of a group of May Rose, Cherub—Sequel foundation cows along with the producing daughters of our proved herd sires.

LYNBROOK APPLE JACK
and
COUNTY SQUIRE'S SELECT
(Green Meads Bred)

We are pleased to extend a cordial invitation to all neighbors and those of you who plan to motor in Connecticut—to visit us and inspect our herd. We will be happy to show you these animals and tell you of our breeding program. You will like our clean, modern 630 acre farm—self-supporting commercial enterprise.

OVER 30 COWS ON OFFICIAL TEST

HAROLD M. CATON, Manager — KARL HUTTER, Herdsman

ELMSTEAD FARM *consigns*
2 of its best

Vaccinated Heifer Sale at Rhinebeck, N. Y. - August 9, 1948

No. 1

ELMSTEAD CRUSADER'S SARA
Born: January 24, 1946
Due: September 10, 1948

Argilla Crusader
- **Lincoln Crusader** — 2 A. R. sons, 27 A. R. daughters.
- **Argilla Palotterie** — 13013—709—G—1095 T. M.

Elmstead Dolly's Sara — 9636—508—Jr3—HIR—678 T. M.
- **Elmstead Dolly's Foremost** — 13 A. R. daughters.
- **Elmstead Golden Sara** — 8475—476—DHI—632

No. 2

ELMSTEAD CRUSADER'S F. GRAY
Born: March 19, 1946
Due: September 19, 1948

Argilla Crusader
- **Lincoln Crusader** — 2 A. R. sons, 27 A. R. daughters.
- **Argilla Palotterie** — 13013—709—G—1095 T. M.

Elmstead F. Dolly Gray
8289—375—Jr2—HIR—620 T. M.
10054—464—Jr3—HIR—674 T. M. (pending)
3 daughters in herd to date.
- **Elmstead Foremost Pilot** — 4 A. R. daughters.
- **Elmstead Dolly Gray** — 9179—410—AHI—634 T. M. 2 A. R. daughters, another on test

No. 1 traces 7 times to DOLLY'S FOREMOST OF HIGH ROCK.
No. 2 traces 10 times to DOLLY'S FOREMOST OF HIGH ROCK.
All records made under ordinary farm conditions. Guernsey Herd Improvement testing.

ACCREDITED—VACCINATED BANG'S FREE HERD NO. 73—12 YEARS VACCINATING FOR BANG'S

LEWIS E. KING — **North Brookfield, Massachusetts**

SECOND CURTISS CANDY BULL SALE

Farm 7-11, Cary, Illinois • Saturday, November 6, 1 p. m.

38 Miles Northwest of Chicago on U. S. Route No. 14. Cary is located on the Chicago and Northwestern R. R., Madison Division. There is good service to Cary with Taxis at the station. There is more frequent service of the Chicago, Aurora and Elgin Electric R. R. to nearby Elgin where trains will be met by callingCary 5412.

BULLS LISTED TO DATE ARE

CURTISS CANDY MERRY PRINCE
Born: August 13, 1947
In Show Herd making Wis., Minn., Ind., Ky. and D. C. C., 1948.
S: Curtiss Candy Levity Chum
D: Little Orchard Merry
10855—481—Jr3—365C
3rd 3 yrs., D. C. C., 1946; 1st 3 yrs., Ill., Iowa & Wis., 1946; 1st 4 yrs., Iowa, 1947; 2nd 4 yrs., Okla. and Kansas State, 1947.

CURTISS CANDY NOBLE ACE
Born: August 8, 1945
In Show Herd showing at Ill., Mo., Iowa, Neb., Kan., Okla. and D. C. C., 1948.
S: Curtiss Franchester Levity Ace, $37,000.
D: Curtiss Candy A. Henrietta
7376—390—Jr2—365; 10737—547—Sr3—365C

CURTISS CANDY LEVITY IVANHOE
Born: January 1, 1948
S: Green Meads Levity King, $15,000
D: Afton's Golden Marie, $10,000
9911—577—GG; 10938—596—Jr4—305C
Classified Excellent
1st Aged Cow, Senior and Grand Champion, 1st Best Udder, Mo., Iowa, Neb., Okla. and Kan. State, 1947. Will be shown at Wis., Minn., Ind., Ky. and D. C. C., 1948.

CURTISS CANDY MAGISTRATE
Born: February 25, 1948
S: Boulder Bridge Plutocrat
D: Curtiss Candy Levity Mildred
3102—124—Jr2 in 93 days on test.
1st, 2nd and 3rd Senior Yearling N. I. G. B. A., Iowa, D. C. C., 1946; 1st and 2nd Senior Yearling Ill., Wis., Minn., Ind., Ky., D. C. C., Texas, 1947. Will be shown at Wis., Minn., Ind., Ky., and D. C. C., 1948.

LOCK NO. 8
Born: May 22, 1948
S: Curtiss Candy Levity Chum
D: Boulder Bridge Paulette
10338—581—FF; 13101—652—Sr4—365

CURTISS CANDY MAGISTRATE KING
Born: April 4, 1948
S: Boulder Bridge Plutocrat
D: Curtiss Candy Levity Dairymaid
2019—95—in 51 days on test.

CURTISS CANDY CLARION BOY
Born: April 18, 1948
S: Curtiss Candy Levity Chum
D: Grenfel Clarion Babs
9474—489—GG

LOCK NO. 18
Born: May 23, 1948
Full brother to CURTISS CANDY HYACINTH, top female Wis. Sale, 1947, at $2,000 to Wm. D. Vilter, Hartland, Wis.
S: Curtiss Candy Levity Chum
D: St. James Champion's Lassie
13250—556—Jr2—365
On retest.

LOCK NO. 20
Born: May 26, 1948
S: Curtiss Candy Levity Chum
D: Charlescote Happy Girl
10066—550—EE

LOCK NO. 30
Born: May 26, 1948
S: Curtiss Candy Levity Chum
D: Curtiss Candy P. Norma
8668—450—Jr2—365C
On retest.

CURTISS CANDY CITATION
Born: April 17, 1948
S: Curtiss Candy Levity Chum
D: Sun-Blest Farms Lotus
11583—564—FF; 14187—684—5yrs—365; 2362—99—6yrs—in 40 days on retest. Dam of CURTISS CANDY LEVITY HERO, herd sire, Lookout Valley Farm, Lake Geneva, Wis. Junior Champion Iowa, Wis., Ind., D. C. C., 1946; Grand Champion Ind. and Waukesha Dairy Show, 1946.

LOCK NO. 38
Born: June 5, 1948
S: Curtiss Candy Levity Chum
D: Ambler's Chelly of Gwynllan
11704—650—FF; 12909—727—D

CURTISS CANDY HEIR DAVID
Born: March 17, 1948
S: Curtiss Candy Levity Heir
D: Curtiss Candy Beatrice
13180—596—G

CURTISS CANDY SQUIRE
Born: April 3, 1948
S: Curtiss Candy Levity Chum
D: Secret's Mildred
11320—635—G; 15873—735—8yrs—365; 11638—556—AA
Dam of Curtiss Candy Levity Mildred (see Curtiss Candy Magistrate)

LOCK NO. 66
Born: April 20, 1948
S: Curtiss Candy Levity Chum
D: Gayhead's Her Ingenue
13421—653—G; 19173—844—5yrs—365

CURTISS CANDY GENERAL
Born: September 4, 1947
S: Curtiss Candy Levity Chum
D: Alfacrest's A. C. Patsy
9749—536—GG

CURTISS CANDY HEIR FARMER
Born: November 17, 1947
S: Curtiss Candy Levity Heir
D: Jonacre Challenger Sadia
11895—616—FF

CURTISS CANDY WENONAH HEIR
Born: November 27, 1947
S: Curtiss Candy Levity Heir
D: King's Wenonah
11164—602—D
By Langwater King of the Meads.

CURTISS CANDY HEIR'S PAUL
Born: December 12, 1947
S: Curtiss Candy Levity Heir
D: Curtiss Candy Paulette
10165—463—Sr2—365C
7535—317—Jr4—365 in 167 days on retest.

CURTISS CANDY GENERAL CHUM
Born: November 17, 1947
S: Curtiss Candy Levity Chum
D: Jonacre Sweet Music
6698—410—GgG; 10883—605—5yrs—365

CURTISS CANDY LEVITY PARDS
Born: January 25, 1948
S: Green Meads Levity King
D: Sedgley M. Barbara
8166—461—GGG; 11875—722—D
Dam of Jonacre Challenger Barbara, 12379—735—FF, Ill., State Champion, 1945.

CURTISS CANDY LEVITY SUNSET
Born: February 10, 1948
S: Green Meads Levity King
D: Curtiss Candy Vanity
10403—524—Sr2—365C
4698—247—Sr3—365 in 108 days on retest.
Dam is Spot of Vanity, foundation of our Vanity family.

CURTISS CANDY COLONEL HELMER
Born: January 17, 1948
S: Curtiss Candy Levity Colonel
D: Hilaria of Chicona
13381—634—Jr2—365

CURTISS CANDY COLONEL REX
Born: January 6, 1948
S: Curtiss Candy Levity Colonel
D: Curtiss Candy Levity Queen
5327—220—Jr3—365 in 142 days on test.
Out of King Hill Rexqueen
15645—836—E; 13178—710—BBB

CURTISS CANDY TRIX CHUM
Born: January 31, 1948
S: Curtiss Candy Levity Chum
D: Curtiss Candy Ace's Trix
5135—222—Sr2—365 in 117 days on test, by Curtiss Franchester Levity Ace. 1st, 2nd and 3rd Senior Yearling Mo., Iowa, Neb. and Kan., 1947.

LOCK NO. 6
Born: June 10, 1948
S: Curtiss Candy Levity Chum
D: Quail Roost NoMax Rose, $3,700
13787—637—Jr2—365

LOCK NO. 24
Born: June 11, 1948
S: Curtiss Candy Levity Chum
D: Jonacre Challenger Mayflower
10703—526—F

FOR CATALOGS WRITE

LOUIS McL. MERRYMAN & SONS - Sparks, Maryland

Rich Inheritance • The Best in the South
From the Fern Family

QUAIL ROOST NO MAX RAIDER Born: DECEMBER 12, 1945

His Maternal Sister

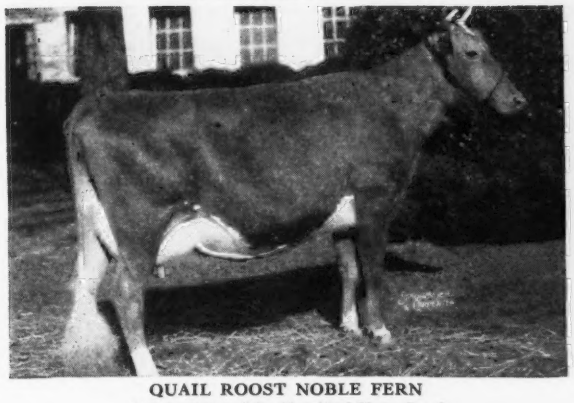

QUAIL ROOST NOBLE FERN
10408—551—GG, Classified Very Good
Dam of Quail Roost No Max Fern
12602—631—Jr2—365
Classified Excellent
Sold for $9,000, 1948 Quail Roost Sale.

His Dam

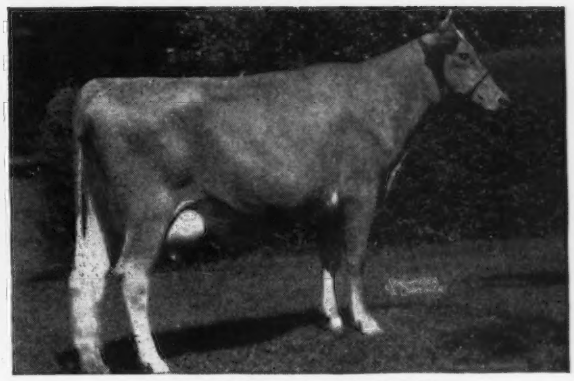

QUAIL ROOST PATIENT FERN
10843—571—GG, 13819—693—A
2nd Junior Yearling, Va., 1939, 3rd, N. C.
2nd Dam: Appin's Golden Fern
10657—558—G, 13671—715—A
6 A. R. daughters.

Sire: **Quail Roost Noble Maxim**, a son of Cesor Noble Maxim, A. R. 3 Excellent daughters and Quail Roost Lucky Celia, 13812—684—E, dam of Quail Roost Noble Maximus, $15,000 and out of Quail Roost Queen Celeste, 14550—677—AA, classified Excellent. Noble Maxim was the sire of the high female and 2 high bulls in the 1948 Quail Roost Sale.

FOR SALE—2 NO MAX RAIDER sons—one born March 20, 1948 out of Nancy's Lady Dairymaid, 11345—617—Jr3—365. The other born June 13, 1948 out of Williamsdaile's Supreme Beauty, 10261—584—Sr3—365.

Write today for prices and pedigrees of these bull calves.

GUERNSDEL FARM - UNIVERSITY, N. C.

DR. H. C. CARR, Owner FEDERAL ACCREDITED . . . STATE BANG'S FREE B. F. SPENCER, Manager

TOPS . . . *there must be a reason*

A LAUREL MILLS-BRED COW TOPPED THE 1945 AND 1947 NEW JERSEY SALES

The 1945 Top

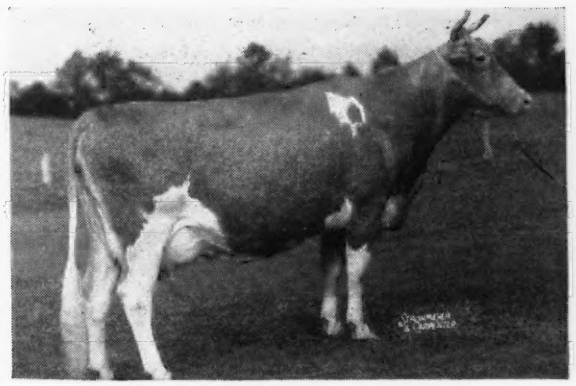

JANET'S HARDWICK'S BRIDGET
13681—687—5yrs—365C
Sold for $4,500 to Foremost Guernsey Assoc., Inc., 1945 New Jersey State Sale. **A daughter of Janet's Hardwick, A. R. We have about 25 of his daughters still in the herd.**

The 1947 Top

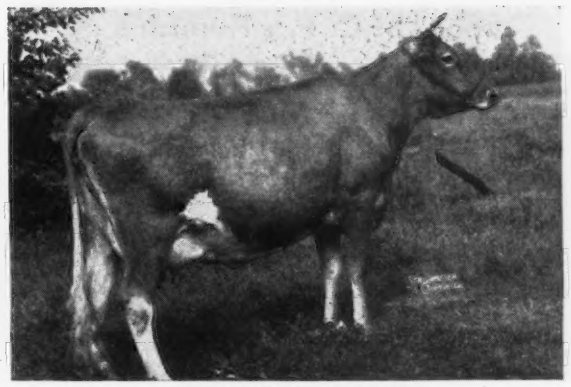

LAUREL MILLS ESTAFETTE
10331—508—Jr2—305C—2x (pending)
Sold for $5,600 to McDonald Farms, Cortland, New York, 1947 New Jersey State Sale. She is by a son of Leeholme Guinea Sonia Gold, 16268—747—AA—729 T. M., and out of a daughter of Janet's Hardwick, A. R.

FOR SALE . . . Bull calves rich in these proved blood lines. Bulls backed by proved Hardwick inheritance. Send for our sales list.

LAUREL MILLS FARM - Laurel Springs, New Jersey

JOHN E. STAFFORD, Owner

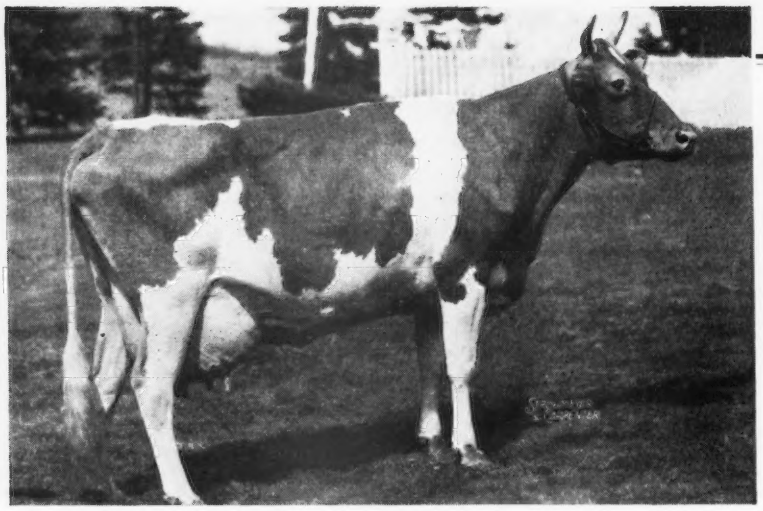

← Rex's Labelle

has a good family here

Born March 29, 1938

17319—733—8yrs—365C

Sire: ROSEMOUNT REX, A. R.

Dam of YEOMAN'S LABELLE
16863—763—Sr4—365

5 daughters in our herd and 3 granddaughters

RONALD'S BELL OF ROVADALE, 12026—665—Jr3—365
ROVADALE RONALD'S DAWN, 2516—101—Jr2—365 in 63 days
LYCOMING'S EASTER OF ROVADALE
LYCOMING'S ESTHER OF ROVADALE
ROVADALE LYCOMING'S GOLDY. Born January 23, 1948

All daughters of Coldspring's Beauty's Lycoming (Coldspring's Beauty's Hardwick — Coldspring's May Rose, 16922—894—A).

We can offer sons of Gardenville King's Romeo

(GARDENVILLE CORONATION KING—PINE MANOR KING'S ROMANCE, 14061—696—Sr4—365C)

ROVADALE FARMS - Montoursville, Pa.

V. J. ROVA, Owner — T. B. ACCREDITED . . . BANG'S FREE — JOHN M. BRINTON, Manager

---

WE OFFER . . .

1 Son of C. F.'s Remus

(Coldspring's Romulus Lad, A. R.—C. F.'s Mint Julip, 20881—1090—AA, Class Leader, 2nd Place)

His Dam

C. F.'s Coquette, 10175—563—Jr2—305C—3x, Former Class Leader
Bull Calf Born May 11, 1947

2 Sons of C. F.'s Romulus

(Coldspring's Romulus Lad, A. R.—C. F.'s Mint Julip, 20881—1090—AA, Class Leader, 2nd Place)

Their Dams

(1) **C. F.'s Greetings,** 8955—441—Jr2—305C
Bull Calf Born June 22, 1947

(2) **C. F.'s Merry Belle,** 11690—542—EE
Bull Calf Born June 9, 1948

2 Sons of Coldspring's Hardwick's Atomic

(Hardwick's Royal, A. R.—Coldspring's Romulus Cora, 12408—700—GG, 14308—744—CC)

Their Dams

(1) **C. F.'s Miss Rilma,** 7123—382—FFF
Bull Calf Born June 9, 1948

(2) **C. F.'s Nellie Grey,** 10737—550—Sr2—305C
Bull Calf Born June 26, 1948

Send for prices and extended pedigrees on these good sires.

By their records you will know them

CHESTERBROOK FARM

Berwyn, Chester Co., Pennsylvania

FEDERAL ACCREDITED — ABORTION FREE

EST. E. B. CASSATT, Owner — PETER J. BOLAND, Manager

Driftwood Farm Herd Moves to New Home . . .

As the Driftwood Farm herd was outgrowing its quarters and as we wanted to triple its size, we purchased Lower Round Top Farm in Queen Anne's County, Maryland, 4 miles from Chestertown. Here we will be able to expand our herd to about 125 head. It is our intention to try to breed as good cattle as we can and at the same time to keep the herd culled rigidly. At present we are retaining all of our good foundation cows which we have been featuring and will feature in future Journals and we also intend to purchase a few more good females. The Driftwood prefix on the cattle will be retained.

At Lower Round Top we are also starting small herd of Yorkshire hogs of mostly Blakeford Breeding which are doing exceptionally well and have completed their first A. R. records.

MR. AND MRS. GEORGE R. DEBNAM III

Lower Round Top Farm

Queen Anne's County, Chestertown, Maryland

GRAUCE FARMS

DALTON — REGISTERED GUERNSEY CATTLE — PENNA.

ROBERT Y. MOFFAT, OWNER

FARMS AT FLEETVILLE LACKAWANNA COUNTY • • • JOHN R. SAMWORTH, MANAGER

WE OFFER 2 Gallant Sons

Their Sire: **McDONALD FARMS GALLANT**, a son of Foremost Prediction, A. R. 101 A. R. daughters. 26 daughters over 700 lbs. 8 Excellent daughters. **Gallant** is out of Darnley's Snow Queen, 12431—599—CC, Reserve Champion, N. D. S. 6 A. R. daughters—all over 500 lbs. fat, 4 over 610 lbs. fat. Gallant is a maternal sister to McDonald Farms Fleda, 10936—613—F, classified Excellent. The first Gallants freshen in the fall and look most promising.

Two Gallant Daughters - Both Recently Classified

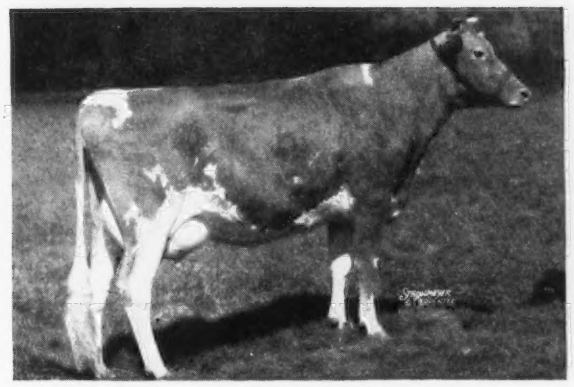

McDONALD FARMS IVANETTE
9283—546—Jr2—365 (2x)
Classified Very Good

1 Bull Calf Born: January 1, 1948

Dam:
Gwynllan's Perfection's Halcy
9106—400—Sr4—365 in 188 days

We would be glad to send you prices and extended pedigrees on these well-bred sires.

☆ ☆ ☆

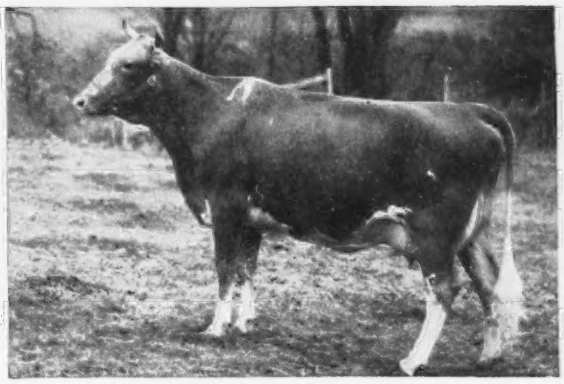

McDONALD FARMS IRIS
10048—571—Jr2—365
Classified Excellent

2 Bull Calf Born: January 2, 1948

Dam:

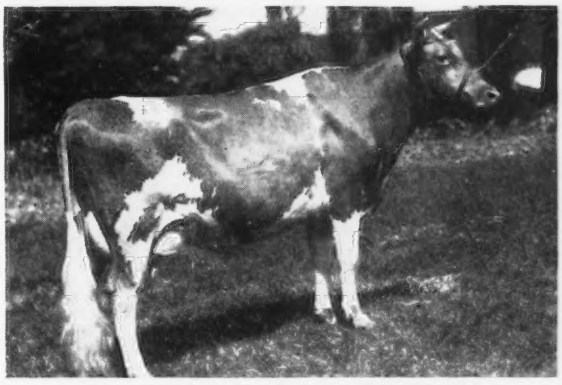

QUARRY VALLEY PERIDOT
13780—664—Jr4—365C

LOUIS MERRYMAN'S 64th SALE

Maryland State Fair-grounds, Timonium, Maryland

Monday, August 16, 1948

100 Head

11 BULLS - 57 COWS - 22 BRED HEIFERS - 10 OPEN HEIFERS

The majority of the cows will be fresh or near calving. The bred heifers will be due shortly after the sale. If you want milk, it will be here.

McDONALD FARMS are consigning 7 Head—2 Bulls—2 Cows—2 Bred Heifers and 1 Open Heifer.

THE TWO COWS

IN SALE

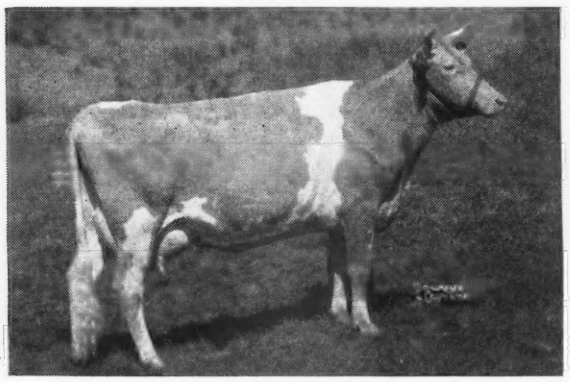

McDONALD FARMS GOVERNESS (GP)

12005—709—GG
Dropped: June 28, 1941
Will be fresh
Sire: FRANCHESTER SHAWNEE, Dam: FRANCHESTER CORNELIA
12005—581—G, 12161—601—EHI

IN SALE

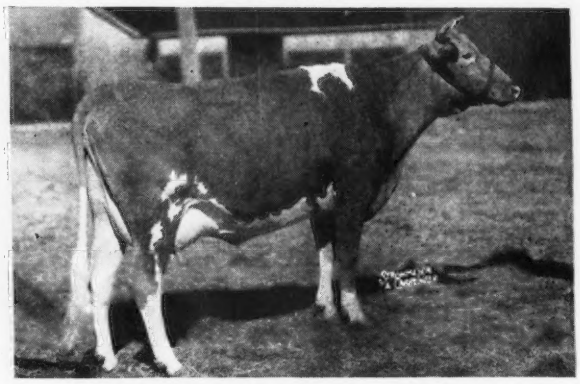

WYCHMERE DAUNTLESS CONSTANCE

11457—510—G, 13556—592—CC, 10635—492—5yrs—365C
Dropped: October 12, 1940 will be fresh
Sire: McDONALD FARMS DAUNTLESS, Dam: SUPREME'S MARIANNE
12936—612—EE, 15893—725—A

BULLS TO DATE ARE:

GLEN FANCIFUL'S MONARCH—dropped Dec. 6, 1947—S: Poniton Sweet Brier's Monarch; D: Ashland Glen Fanciful, 5644—311—293 days.

C. F.'s STARLIGHT LAD—dropped August 23, 1947—S: C. F.'s. Santa Claus; Dam: C. F.'s Lone Star, 9045—476—4F

SPRING KNOLL BARON CARL—dropped March 29, 1946—S: Douglaston Baron Forbes; D: Carlotta of Woodberry, 13389—668—A

McDONALD FARMS FORE MARCUS—dropped September 11, 1947—S: McDonald's Foremost Prediction; D: McDonald Farms Fleta, 12148—662—D, 9476—462—7yrs—365—258 days on test (VG)

McDONALD FARMS MAN O'WAR—dropped July 1, 1947—S: McDonald Farms Steadfast; D: McDonald Farms Desire, 12059—573—GG.

SPORTSMAN'S H. CZAR—dropped December 27, 1947—S: Blakeford Harvester; D: Dreamwold Rosa Anna, 15435—780—AA

HEIFERS TO DATE ARE:

SPRING KNOLL NAUGHTY MARGARET—dropped January 18, 1946 due August 23 to Douglaston Baron Forbes; S: Coronation Dreadnaught; D: Eagle Nest Maragret, 10589—563—C.

LANGVALLEY FANCY FRIEDA—dropped July 23, 1946—bred Dec. 12, 1947 to Caumsett Explorer; S: Langvalley King I Am; D: Langvalley Fancy Value, 8070—422—CCC.

LANGVALLEY BRIDGET'S COLLEEN—dropped June 4, 1946—bred January 3 to Caumsett Explorer; D: Langvalley Bridget by Caumsett King Royal.

LANGVALLEY SUNRAY—dropped June 19, 1946—bred Dec. 16, 1947 to Caumsett Explorer; S: Langvalley King I Am; D: Langvalley Sunflower by Langwater Meadow King.

LANGVALLEY MEADOW BLADE—dropped Feb. 7, 1946—bred Jan. 19 to Langvalley Melba's Levity; S: Caumsett High Tide; D: Broadland Meadowsweet, 10215—568—BB.

McDONALD FARMS LA PETITE—dropped Feb. 6, 1946—bred Dec. 24 to McDonald Farms His Laird; S: McDonald Farms Tarbell; D: McDonald Farms Gorgeous, 10558—559—E.

McDONALD FARMS HIGH MAME—dropped August 27, 1947; S: McDonald Farms Hightime; D: McDonald Farms Happy Lass, 5720—272—220 days (died).

OSBORNE HILL INEZ—dropped April 14, 1946—bred Nov. 18, 1947 to Osborne Hill Tranquil Cherub; S: Blakeford Tranquil King; D: Ratcliffe Manor Babs.

HEIFER CALF—dropped July 1, 1948—S: Ratcliffe Manor Tranquil Rex; D: Osborne Hill Daffy.

Two heavy springing cows from SPRING KNOLL due September 1 and 20 to Douglaston Baron Forbes (Douglaston Crown Prince—Douglaston Lady Marjory, 568—FF), also Spring Knoll Naughty Margaret due with first calf August 23. She is by Coronation Dreadnaught, a full brother to Coronation Dawn (EX) 541—G.

Three fresh cows, an open heifer, a bred heifer and an outstanding two-year-old bull from OSBORNE HILL FARM, J. W. McCoy, West Chester, Pa. He is OSBORNE HILL TRANQUIL CHERUB—dropped July 25, 1946 (see pedigree below).

Sire: **Blakeford Tranquil's King**
- **Blakeford Lord Jim**
- **Blakeford Tranquil** 13659—693—GG, 12562—618—EE
- 15706—748—CC, 12236—580—4A

Dam: **Cherub's Hazel of Hill Girt** 12104—590—GG
- **Green Meadow Cherub**
- **Nora Hazel of Hill Girt** 14780—616—G, 17924—748—A

OTHER CONSIGNORS TO DATE ARE: Chesterbrook Farm, Berwyn, Pa.; Gerar, Louis McL. Merryman & Sons, Sparks, Md.; Golden Lead Farm, J. Hopkins Kolb, Harwood, Md.; Langvalley Farm, Glenarm, Md.; Maple Lawn Farm, I. A. Cassel, Harleysville, Pa.; Overland Farm, Baldwin, Md.; Sportsman's Hall Farm, Queenstown, Md.; Tramore Farm, Mt. Washington, Md.; Viewsite Farm, Frederick, Md.; Walnut Bottom Farm, New Windsor, Md.; Wardhaven, Siler City, N. C.; and C. Kenneth McCleary, Stewartstown, Pa.

FOR CATALOGS WRITE

LOUIS McL. MERRYMAN & SONS • SPARKS, MARYLAND

ELKHART COUNTY GUERNSEYS

"Guernsey Hot Spot of the Mid-West"

VALLEY SET FARM

Presenting One of Our Good Old Matrons

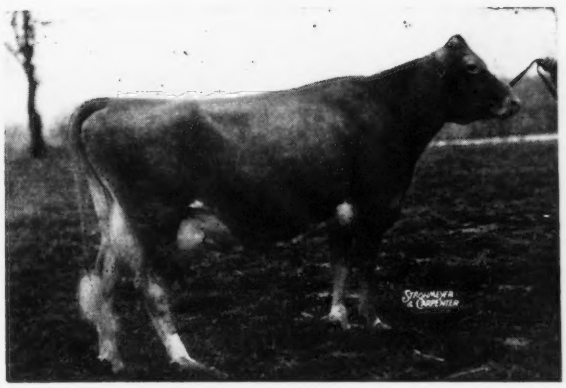

◀ Sadie Royal of Valley Set

16223—680—AHI at 8yrs.
Lifetime record 119210—4522

Sire:
LOOKWELL PROSPECT
12 A. R. daughters

Dam:
DAISY'S BEAUTY OF GLEN WOOD FARM
13200—571—D. H. I. A.

One-third of herd of 70 head are descendants of this cow. She is still going strong at the age of 13 years. We have a few sons of Langwater Timothy out of this family.

MR AND MRS. RUSSELL J. WENGER

GOSHEN, INDIANA

LEVITY-*bred* • *Production-bred*

His Dam

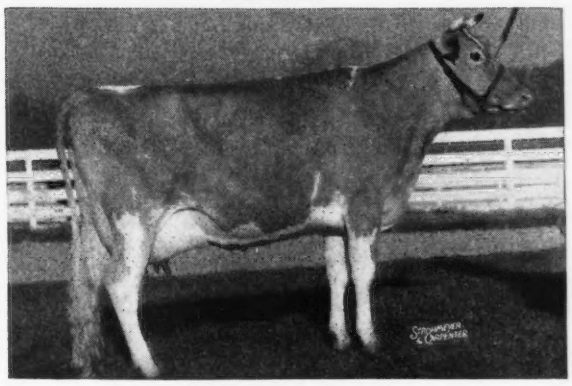

Normandy Gypsy

Reliant is now being used by the Elkhart County Bull Association No. 1 and has about 25 daughters that will be tested.

Normandy Levity Reliant

Born APRIL 1, 1943

Sire: **Normandy Levity King, A. R.**
8 A. R. daughters all over 500 lbs. fat.
A daughter sold for $2,600 in the Indiana Spring Sale, 1948.
Sire: CORONATION ILLUSTRIOUS, A. R.
Dam: CORONATION LEVITY GEM
12745—647—B

◀ Dam: **Normandy Gypsy**
12490—656—GG
A daughter of Normandy Matchmaker, A. R.

2nd Dam: **Nancy Hanks of Silver Maples**
20074—1087—7yrs—365
Class Leader 6th Place.

We have 6 daughters of RELIANT in the herd. 3 are now on test doing well.

We have sons of RELIANT daughters by Mulhocaway Rosenkavalier (Two Brooks Carillon—Mulhocaway Butterfat Rose, 13317—729—5yrs—365C).

YELLOW CREEK MEADOW FARM, GOSHEN, INDIANA

MR. AND MRS. OSCAR R. WEAVER

The Bournedale Sale

At the Andrus Memorial Home, 1156 N. Broadway, Yonkers, N. Y.

Friday, September 17, 1948, 1:00 p. m.

70 HEAD 22 BULLS 25 COWS 23 HEIFERS 70 HEAD

This sale affords an unparallelled opportunity to obtain a concentration of the blood of several of the greatest producing and reproducing cows of the Guernsey Breed.

When the Bournedale herd was being established, the brains and knowledge of William H. Gould and the nerve of H. F. Andrus, aided by the Andrus fortune, dug deep into the heart of the Guernsey breed, and assembled a collection of unsurpassed matrons. Stop a minute and think of them—LANGWATER LEVITY, 12785—662—EE, sold for $15,000, Grand Champion, N. D. S., 1923, 5 A. R. daughters; SAUGERTIES VIOLET, 11177—648—FF, 14633—772—BB; JEAN DU LUTH CORONET, 12603—580—EE, 11721—568—CC, 20004—952—AA¶, sold for $8,000, several times Grand Champion, and her daughters, ATAMANNSIT PRINCESS CORONET, 11324—604—F, 17810—946—A; ATAMANNSIT CORONET, 12593—668—F; ALBAMONT FORGET-ME-NOT, 10423—559—G, 13163—729—DD¶ and her granddaughters, AIYUKPA GOLDEN CORONET, 9263—619—G, 8909—593—DD, 1st 3 yrs., N. D. S., 1929 and 1st 4 yrs., N. D. S., 1930; MAXIM'S MAY QUEEN OF DASSEL, 13967—849—F¶, World Record when made; SHUTTLEWICK ROSE BUD, 11070—542—G, 10088—469—AAA; MAXIM'S LA NOCE, 12229—600—GG; ATAMANNSIT LA NOCE, 12244—734—G, 15328—933—D¶; NELLA JAY OF PENCOYD, 16325—810—F¶; ATAMANNSIT PRINCESS LA NOCE, 11906—651—G; 11910—631—D, and others.

The blood of these great brood cows has been mingled and concentrated by canny line-breeding. It has "bred on."

"The proof of the pudding is in the eating." In dairy cattle breeding the eating is in production classes, type classification, show ring and sales rings. Bournedale inheritance has an excellent taste. BOURNEDALE MARTHA, 10766—578—F, 1st 3yr., N. D. S., 1937; Senior and Grand Champion, N. D. S., 1937; 1st 3 yrs., Mich., 1937; Senior and Grand Champion Mich., 1937; 1st 3 yrs., Wis., 1937; 1st Aged, D. C. C., 1939; Senior and Grand Champion, D. C. C., 1939, Toronto, 1939. 5 A. R. daughters, dam of Cesor Noble Maxim, 3 Excellent daughters, herd sire at Quail Roost and Cesor Martha's Maxim, herd sire, Cesor Farm; BOURNEDALE BELLONA, 10382—501—G, 14915—751—D, 17871—921—A, dam of Riegeldale Emory's Majesty, sold for $4,750 to Clear Springs and Riegeldale Illustrious Benjamin, sire of Riegeldale Ben's Melba sold for $28,600, top price of the breed for a female; BOURNEDALE PRINCESS CORONET, 11236—582—G; 15073—764—EE; 18859—1019—Sr3—365C, World Record; BOURNEDALE GOLDEN BUNNIE, $10,000, 11782—667—GG; 16009—856—AA; ST. JAMES PRINCE'S BARBARA, 14712—795—A, 1st 4 yrs., D. C. C., 2nd 4 yrs., N. D. S., 1937 and her daughter, ST. JAMES PHILOSOPHER'S BARBEE, Excellent in 1947 and 1948, 11142—581—GG; 15215—774—C, 17303—915—A, 15014—734—8yrs—305C (3x), Grand Champion, D. C. C., 1941, 1942; QUAIL ROOST NOBLE PRIMROSE, $17,000, 13894—704—GG, 12415—630—4E (888); 15730—744—Jr4 365C, Grand Champion, Waterloo, 1946 and 1947, classified Excellent, 1947 and 1948, daughter sold for $10,500; QUAIL ROOST NOMAX FERN, 12602—631—Jr2—365, Excellent, sold for $9,000, high female of 1948 to-date; RIEGELDALE MELBA'S EMORY, $30,000; AFTON'S GOLDEN MARIE, 9911—577—GG, 10938—596—Jr4—365C—3x¶; Excellent, 1947 and 1948 and a host of others.

Ambitious Guernsey breeders should attend this sale or at least write for a catalog.

For Catalog Write

LOUIS McL. MERRYMAN & SONS, SPARKS, MARYLAND

The Bournedale Sale at the Andrus Memorial Home

1156 North Broadway, YONKERS, N. Y.
Friday, September 17, 1:00 P. M.

70 HEAD 22 BULLS 25 COWS 23 HEIFERS 70 HEAD

Pedigrees of two young sires in the Bournedale Sale.
They have been bred one upon the others daughters.

BULL—BOURNEDALE CORONET'S MAXIM 303240

Dropped: July 18, 1941
Sire of 4 A. R. daughters
MADREY FARM CORONET'S MUFFET, 12369—703—Sr2—365C
BOURNEDALE MAXIM'S LADY, 11777—633—Jr2—365C
BOURNEDALE MAXIM'S FRISK, 10478—598—Jr2—365C
BOURNEDALE MAXIM'S FLOSSIE, 8331—439—Jr2—365C
6 Sons and 12 Daughters in sale.

BOURNEDALE MEMOIR'S ACE
16 A. R. daughters, 6 P. R. sons
8 over 600 lbs.
Bournedale Dolores-Ace
12444—694—F
Bournedale Frolic-Ace
13050—674—Jr4—365C
Bournedale Lady Margaret
13945—668—BB
Bournedale Dimple Ace
13168—664—D
Bournedale Sunny-Ace
12076—661—FF
Bournedale Pat-Ace
11911—635—D
Bournedale Bell-Ace
10941—619—Sr2—365C

Bournedale Sensation
24 A. R. daughters, 12 P. R. sons
2 over 800, 5 over 700, 11 over 600 lbs.
Bournedale Dandy Girl
14094—853—Sr2—365C, 2nd Place
Riegeldale Maxim Katherine
19744—875—AA
Bournedale Sunny Seven
14373—780—EE
Bournedale Polly Anne
13172—753—FF

BOURNEDALE MEMOIR
17399—793—A
3 A. R. daughters, 3 A. R. sons
Bournedale Leviathan's Memoir
13918—653—A

Bournedale Allen Jay's King
The highest records of his 7 nearest dams average 14280—748.
24 A. R. daughters, 7 P. R. sons
1 over 1,000, 4 over 800, 6 over 700, 15 over 600 lbs.
Bournedale Princess Coronet
18859—1019—Jr4—365C
World Record

Saugerties Violet
11176—648—FF, 14633—772—BB
4 A. R. daughters, 2 A. R. sons

LANGWATER AFRICANDER
Sold for $25,000
76 A. R. daughters, 41 A. R. sons
14 over 700 lbs.

ALBAMONT FORGET-ME-NOT
13163—729—DD¶
5 A. R. daughters

Bournedale Princess Coronet
11236—582—GG, 15073—764—EE
18859—1019—Jr4—365C
World Record
2 A. R. daughters, 2 P. R. sons
Bournedale Golden Cinderella
11436—661—GG, 12388—652—BB
14443—732—6yrs—365C
Bournedale Muriel Coronet
11203—641—Jr2—365

Bournedale Allen Jay's King
The highest records of his 7 nearest dams average 14280—748
24 A. R. daughters, 7 P. R. sons
1 over 1,000, 4 over 800, 6 over 700, 15 over 600 lbs.
Bournedale Princess Coronet
18859—1019—Jr4—365C
World Record

Atamannsit Princess Coronet
17810—946—A
3 A. R. daughters
Bournedale Princess Coronet
18859—1019—Jr4—365C
World Record

Bournedale Allen Jay
8 A. R. daughters
3 over 700, 4 over 600, 7 over 500 lbs.

Maxim's May Queen of Dassel
13967—849—Sr2—365, 4th Place
World Record when made
2 A. R. daughters, 2 A. R. sons

LANGWATER HANNIBAL
15 A. R. daughters, 14 A. R. sons

JEAN DU LUTH CORONET
20004—952—AA¶
Several times Grand Champion
Sold for $8,000
5 A. R. daughters, 2 A. R. sons

BULL—BOURNEDALE CHARMING PRINCE 345575

Dropped: August 25, 1943
6 Sons and 13 Daughters in sale.

Bournedale Sensation
(see above)

Bournedale Allen Jay's King
The highest records of his 7 nearest dams average 14280—748
24 A. R. daughters
1 over 1,000, 4 over 800, 6 over 700, 15 over 600 lbs.
Bournedale Princess Coronet
18859—1019—Jr4—365C
World Record
Bournedale Dolly Violet
16346—884—CC¶
Bournedale Queen La Noce
14849—807—BB
Bournedale Iva Lee
16007—816—E

Saugerties Violet
11177—649—FF, 14634—772—BB
4 A. R. daughters, 2 A. R. sons
Bournedale Lady Violet
16876—777—AA

Bournedale Allen Jay
8 A. R. daughters
3 over 700, 4 over 600, 7 over 500 lbs.
Bournedale Betty Ray
13962—791—E
Bournedale Holiday
13602—724—AA

Maxim's May Queen of Dassel
13967—849—Sr2—365, 4th Place
World Record when made
2 A. R. daughters, 2 A. R. sons

FLORHAM LADDIE
73 A. R. daughters, 31 A. R. sons
4 over 800, 15 over 700, 34 over 600 lbs.
Shagbark's Dorothy
18389—823—D

SAUGERTIES MAY FLOWER
13901—763—D
5 A. R. daughters, 4 P. R. sons
Saugerties Violet
14634—772—BB

HIS MAJESTY OF BOURNEDALE
41 A. R. daughters, 15 P. R. sons
2 over 900, 7 over 700, 16 over 600, 30 over 500 lbs. 1 Class Leader.

AIYUKPA GOLDEN CORONET
9263—619—G
1st 3 yrs., N. D. S., 1929 and 1st 4 yrs., N. D. S., 1930 4 A. R. sons

Bournedale Golden Cinderella
11436—661—GG, 12388—652—BB
14443—732—6yrs—365C
1 P. R. son

BOURNEDALE GOLDEN MAJESTY
33 A. R. daughters, 7 P. R. sons
1 over 800, 4 over 700, 13 over 600 lbs.
Bournedale Golden Bunnie ($10,000)
16009—856—AA
Bournedale La Belle
12599—737—FF

Bournedale Princess Coronet
18859—1019—Jr4—365C
World Record
2 A. R. daughters, 2 P. R. sons

Bournedale Allen Jay's King
The highest records of his 7 nearest dams average 14280—748
24 A. R. daughters
1 over 1,000, 4 over 800, 6 over 700, 15 over 600 lbs.

Atamannsit Princess Coronet
11324—604—F, 13495—674—D, 17810—946—A
3 A. R. daughters

This is not a complete dispersal. A few old and unsound cows are being retained to produce milk for the Orphanage as well as several young heifers which are being kept to prevent certain female lines from completely leaving Bournedale.

BOURNEDALE GUERNSEYS

JULIA DYCKMAN ANDRUS MEMORIAL, INC. 1156 N. BROADWAY, YONKERS, N. Y.

MISS ELSIE HILL, Manager

MINNESOTA GUERNSEYS

From One Of Our Best Foundation Families
We Selected a STEADFAST Son
To Carry On . . .

LAWGUERN VALOR

Born JANUARY 10, 1946

Sire: LAWGUERN STEADFAST, A. R. Dam: LE HILLIER MONODEAL, 15501—711—10 years—1014 T. M. 6 daughters—4 already A. R. We have 5 generations of this family in our herd. We also have 10 granddaughters and 2 great granddaughters of this cow. One great great granddaughter by Valor and another a double granddaughter by Valor.

VALOR also has 2 A. R. full sisters and 20 animals in our herd are close descendants to MONODEAL. 4 daughters and 6 granddaughters are now in calf to **CHARLESCOTE PEACEMAKER, LAWGUERN VALOR** OR **LAWGUERN ONOR.**

LAWGUERN FARM

P. O. Box 458, Mankato, Minnesota

MR. AND MRS. CLINTON J. LAW

---

14 daughters of

CORIUM SLOGAN'S NIPPER, A. R.

Are Still In Our Herd.

NIPPER is sired by Langwater Slogan, A. R. that is by Langwater Valiant, A. R. and Imp. Slogan's Lady Astor of Langwater (4 A. R. sons, 3 A. R. daughters).

NIPPER already has 20 A. R. daughters—several with over 400 lbs. fat on 2x milking in 305 days.

Our Herd . . . Established in 1902.

46 years of experience.

STOCK FOR SALE OUT OF WELL ESTABLISHED COW FAMILIES AND BY WELL-BRED BULLS.

Send for our sales list. You'll like the NIPPERS and you'll like what we offer for sale.

PINE RIDGE FARM

Hayward, Minnesota

CHRIS SKAAR AND SONS, Owners

Traces to both LEVITY and the MUSICAL families.

Woodacres Bandleader

Born: DECEMBER 2, 1945

Sire: FLYING HORSE BANDLEADER. A son of Flying Horse Royal Lute, 12811—747—GG, 14113—806—A. She by Flying Horse Farm Royal, A. R. out of Alfalfa Farm Lute, 17378—1058—Sr4—365C, Class Leader 2nd Place. Classified Excellent. His sire traces to both Flute and Lute.

Dam: DOUGLASTON MAHARANEE YATUNG 16186—832—5yrs—365C
A granddaughter of Shuttlewick Mirth, A. R. daughter of Shuttlewick Levity, A. R.

FOR SALE

Bull Calf Born November 8, 1947.

Dam: ALCHRIST GOLDA, 6668—399.4—2x—D. H. I. A., 8529—473.2—2x—D. H. I. A., 8594—456.5—2x—233 days—D. H. I. A., should finish with about 757.

2nd Dam: PINE RIDGE GOLDA 2D, D. H. I. A. records ave. 392.2—2x.

3rd Dam: PINE RIDGE GOLDA, 532—AA, 2 A. R. daughters.

We have four more calves out of cows with good D. H. I. A. records. A farmer-bred herd of big rugged cows.

ALCHRIST FARM

HAYWARD, MINN.

A. M. TENNIS & SONS, Owners

A MYHAVEN KING OUT OF THE YOKUM ANN FAMILY

That Is What You'll Find When You Study The Pedigree of . . .

McDONALD FARMS INSTIGATOR

Sire: MYHAVEN KING, A. R. Sire of 5 firsts and Junior Champion female, National, 1947. Sire of 5 Excellent Daughters.

HIS DAM'S MATERNAL SISTER

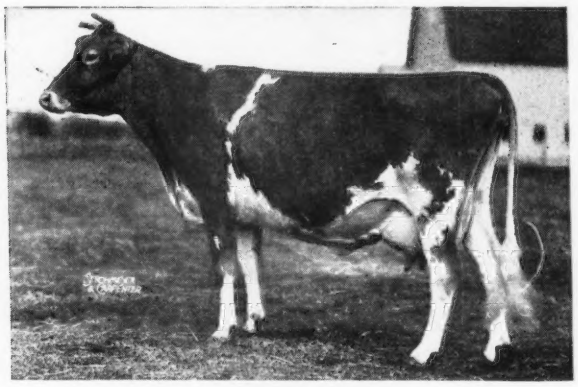

YOKUM ANN
11688—600—GG, 13820—781—EE, 15817—846—CC
Instigator is out of Yokum Gloriana, 12479—602—D

FOR SALE

Bull calves and occasionally a few bred heifers or cows. Send for our list of available stock.

WINDY HILL FARM

W. J. NICKERSON, Owner

WAYZATA, MINNESOTA

MINNESOTA GUERNSEYS

Illustrator comes from a great
Cow Family

The Lucy Family

BOULDER BRIDGE ILLUSTRATOR

Sire: **Boulder Bridge Conquest**—a son of Green Meads King Don out of Douglaston Lady Lucy, 14762—780—AA, classified Excellent.

His Sire's Paternal Sister

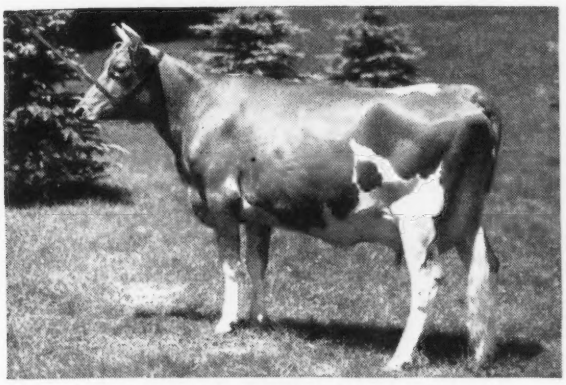

BOULDER BRIDGE PANCHITO
15795—673—Jr4—365. Classified Excellent
Dam: **Boulder Bridge Revel**, 13874—558—Jr2—365C
A daughter of Valleywood Valiant Hero, A. R.

Sons of ILLUSTRATOR are for sale.

MAPLE LEAF FARM

ELMER J. WIRT AND SON, OWNERS

LEWISTON **MINNESOTA**

Philosopher

Levity

Maxim

All combined in the pedigree of

THORN HILL CHIN

He is sired by a son of Langwater Philosopher, A. R. and Aiyukpa Levity Queen, 14040—732—AA, (4 A. R. daughters). He is out of a daughter of Maxmillian of Thorn Hill, that is by Bournedale Master Max, A. R.—sire of Bournedale Martha, A. R. and Alberta of Thorn Hill, A. R. (classified Excellent).

His sons out of well-bred cows that have classified Very Good and are for sale.

●

ELMCREST FARM

E. L. SANDBERG, Owner, ROUTE 1, HOPKINS, MINN.

A Three Way Tie-Up
with the
Musical Family

1. ROSEWALD ROYAL BLENDON
Born July 15, 1942
A son of Mussolini, A. R.—sire of 2 daughters over 1000 pounds of fat. Half-brother to **Flute, Lute, Melody** and others.

2. FLYING HORSE MASTER'S BELL BOY
Born January 24, 1942
A son of Flying Horse Bandmaster, A. R. that is out of **Alfalfa Farm Flute**, 962—Jr2—365C—2nd place with 4 consecutive Class Leading records. Classified Very Good.

3. HAVEN HILL BOY DRUMMER
Born January 6, 1947
A son of Flying Horse Drummer that is out of **Alfalfa Farm Lute**, 17378—1058—Sr4—365C, classified Very Good.

We will sell a few of our best bull calves and occasionally a few females.

Van Dyke Guernsey Farm

ARTHUR A. VAN DYKE AND FLORA E. VAN DYKE, Owners
PHILLIP HEUER, Manager

Riverview Station, St. Paul 7, Minn., R. F. D. No. 1

From The Melba Family — We Selected

HOMINY HILL ASTROLOGER

Born OCTOBER 22, 1946

Sire: RIEGELDALE CORONATION KING, A. R.
A son of Coronation Rose King, A. R. and out of an A. R. daughter of Langwater Philosopher, A. R. 6 of his progeny have sold for $53,200 or an average of $8,866.

Dam: CORONATION ARIA
14406—717—DD
A daughter of Coronation Majesty, A. R. that is by Fra-Mar Farm King, A. R. and out of Coronation Melba, 13001—804—GG, a daughter of Green Meadow Melba, 15342—963—Sr2—365C (WORLD RECORD).

We have 30 cows and heifers bred to this bull.
First one due August 19, 1948.

At the present time, we offer sons of Witchwood Helios.

OAKVALE FARMS

Winnebago, Minnesota

HANKS BROS., Owners

DOUBLE DISPERSAL of the Herd of

CHARLES A. SCHAEFER, ORE VALLEY FARM, YORK, PA.

AND W. B. AND V. R. CAMPBELL, MILLERSTOWN, PA.

FRIDAY, AUGUST 6, 1948—12:30 P. M. (D. S. T.)

in the Association's Sales Pavilion, Located 6 miles east of Lancaster on Route 30

56 Head (including 4 grades) **56 Head**

2 Bulls, 31 Cows, 10 Bred Heifers, 13 Open Heifers

The bulls are both from Mr. Schaefer's herd

Lot 1—COLDSPRING'S BEAUTY'S LEADER

Born: December 23, 1942

Sire: COLDSPRING'S BEAUTY'S HARDWICK

Dam: COLDSPRING'S ROMULUS' KATHLEEN, 10554—518—EE

Sold for $2,100, 1943 Guernsey Sale.

Leader has 17 daughters in the sale and is service sire to 5 more.

Lot 2—CONVENT'S C. BEE BALM

Service sire to 12 in the sale.

Born: February 18, 1946

Full brother to Convent's C. Beauclair sold for $1,800 in the 1946 Guernsey Sale.

Sire: FLYING HORSE COLONEL'S PRINCE.

Dam: CONVENT'S K. BUTTERFLY, 10148—490—GGG, 16983—817—CC.

Full sister to sire of Coldspring's Beauty's Leader—Lot 1

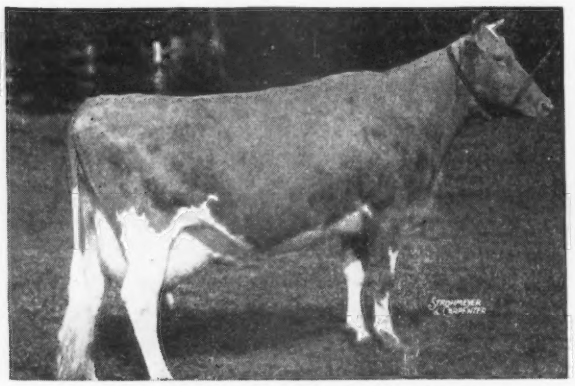

COLDSPRING'S HARDWICK'S BEAUTY
Classified Excellent
14492—642—B, 17614—824—6yrs—365
Dam of Coldspring's Romulus Royal. Sold for $14,200.

Maternal Granddam of Convent's C. Bee Balm—Lot 2

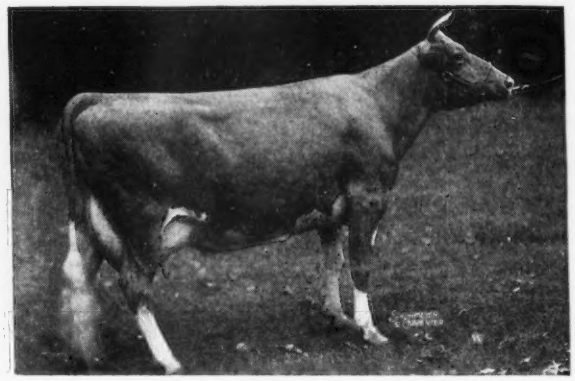

MEADOW SPRING BEATRICE
10697—482—AAA, 10058—457—AAA
12033—521—A, 11928—558—AAA
15116—659—4A

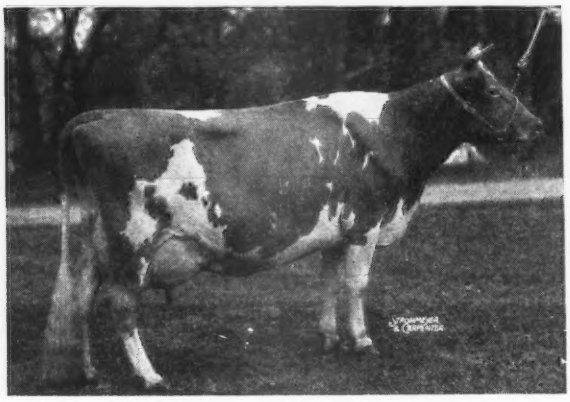

◀ (Imp.) Krysta's Mona of Les Jetteries

Sold for $2,500
7113—406—EEE, 13001—676—C
17328—794—A
3 A. R. daughters, 4 A. R. sons.

Mr. Schaefer used her grandson and there are 28 females in the sale carrying her blood. All the females in the Ore Valley Herd were bred and raised by Mr. Schaefer.

The Campbell Herd is small but has been noted for high production, the herd averages being,
1945—8437—400 1946—9320—452 1947—8514—405 1948—9297—438

Lot 36—MURNETTA'S ADVANCE SECRET, a 7-year-old daughter of Hilltop Butterfat Advancer, has C. T. A. records of 14142—770 at 4 years and 14942—804—at 6 years. Her daughter, a bred heifer, is also in the sale.

SALE MANAGED BY: WRITE FOR CATALOGS TO:

PENNSYLVANIA GUERNSEY BREEDERS' ASSOCIATION

P. O. Box 491 - Harrisburg, Pennsylvania

WM. H. JUZI, Field-Secretary—Phone 4-4062

SIEBWAY - *Wolcott, Indiana*

SIEBWAY

EMIL SIEBENTHAL, Owner

Cows in our Herd

3-½ sisters in our herd that do us proud

SIEBWAY PRINCE'S BERNICE
11683—578—Jr4—HIR
SIEBWAY PRINCE'S POLLY
12357—620—Jr4—HIR
SIEBWAY PRINCE'S LADY
10211—474—Sr4—HIR in 288 days.

We also have in the herd
6 daughters of NORMANDY KING PREMIER, A. R.

We can offer at this time: sons of Bethany Pola's Wistar (Green Meads Wistar, A. R. —Gayhead's Pola, 12274—579—GG).

He is line-bred to Green Meadow Coronation Prince and Green Meadow Monita.

The daughters of

McDONALD FARMS INVINCIBLE

Are in MILK—Doing Well

Sire: MYHAVEN KING, A. R. Our $225,000 worth of sons and daughters have been sold. His progeny won 5 firsts and Junior Champion Female, 1947 National Guernsey Show.

His Paternal Granddam

GREEN MEADS THELMA
12902—704—G, 13518—740—D
Classified Excellent at 16½ years of age. 1 daughter and 5 granddaughters were Excellent.

Dam: **VALOR'S INSIGNIA**, 13322—763—DD
1 A. R. daughter
1st prize 3-year-old Maryland State Fair, 1935. A daughter of Langwater Valor, A. R.

INVINCIBLE sons are for sale

PINE GROVE FARMS
BINGHAMTON, NEW YORK

FEDERAL ACCREDITED NEGATIVE TO BANG'S CERTIFICATE 1974

GEORGE J. POLLACK, Owner

Sanfadair Farm

WE TOLD YOU

In our advertisement of April 1, 1948
About the daughters of **ST. JAMES LINDA'S RIPON, A. R.**
NOW here are his daughters on our herd . . .

DOLLY'S DOT OF METOMEN, 12426—607—Jr3—365
NORA'S MAGGIE OF METOMEN, 11743—551—Jr3—365C
JOY'S ROXY OF METOMEN, 11515—549—Jr3—305C
on retest 8047—405—Jr4—305 (3x) in 150 days
BOOTS' CHERRY OF METOMEN, 10964—488—Jr2—365
11496—518—Sr3—305C—3x (pending)
GEM'S EVA OF METOMEN, 8817—420—Jr3—305
DORA'S PEACH OF METOMEN, 10860—528—Sr3—365—358
DAISY'S FAIRY OF METOMEN, 4660—298—Sr3—305—3x—129

RIPON is by St. James Champion's Champion (Shuttlewick Champion—St. James May Queen, 14526—851—A). A paternal sister to Ripon sold for $12,750. He is out of St. James Prince's Linda, 9733—526—DD (2x milking), a daughter of Bournedale Crown Prince, A. R. and St. James Verlinda, 15110—788—AA (1 A. R. son—5 A. R. daughters).

Bull calves are available out of some of these cows.

SANITARY FARM DAIRIES, Owners LEWIS M. MEYER, Manager
E. J. RIEDEL, Pres. Farm is located at . . . WHITE BEAR LAKE, Highway 96, ST. PAUL 10, MINNESOTA

DON C. ROBERTS
Owner

Sangamo Dispersal

WM. SIEDSCHLAG
Herdsman

MOHAMET, ILLINOIS • THURSDAY, AUGUST 19, 1948

The day after the Guernsey Judging at Illinois State Fair, Springfield, Illinois.

60 HEAD - 24 COWS - 20 BRED HEIFERS - 7 BULLS including ROCK CREEK PHARAOH
pictured below with his maternal sister and four daughters.

All females over six months vaccinated with Strain No. 19.
All negative to several tests except recently vaccinated heifers.

IN SALE

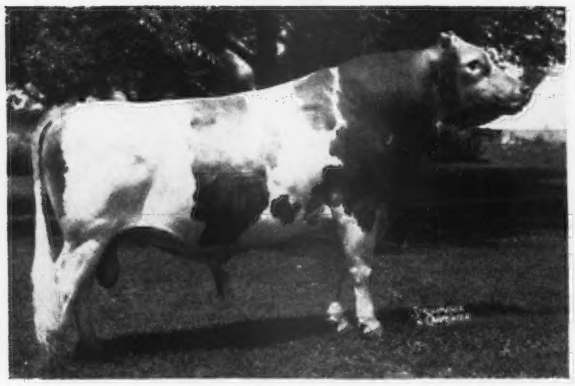

ROCK CREEK PHARAOH
Dropped April 25, 1942

Sire: CORPOARTION PHARAOH, Dam: ROCK CREEK PARISIAN, 15370—765—G (2x), 15151—759—Jr3—305C (2x), World Record; 13191—662—CCC*, 14662—712—AA. Sold for $5,300 Rock Creek Dispersal. Five daughters and one son in sale and 18 females bred to him.

IN SALE

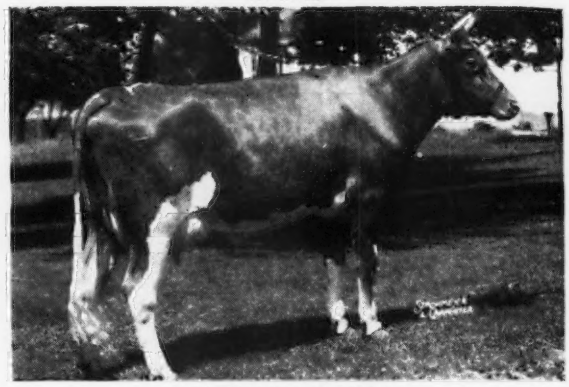

SANGAMO PARISIAN
Dropped: September 12, 1945. Fresh: June 14, 1948

Sire: LANGWATER FORWARD, Herd Sire at Jaebardale. Twice sold for $15,000. Dam: ROCK CREEK PARISIAN, (see opposite for records). There are 3 daughters, 1 son and 8 maternal granddaughters in the sale. Her dam, New Hope Gardenius's Susan, 8850—422—F, 12240—597—CCC*, 10983—542—AAA, 11236—559—AAA, 11934—566—AAA, 13616—654—AAA, 13270—605—AAA, 11988—543—AAA, 12571—578—AAA, has 20 descendants in the sale.

FOUR DAUGHTERS OF ROCK CREEK PHARAOH

IN SALE

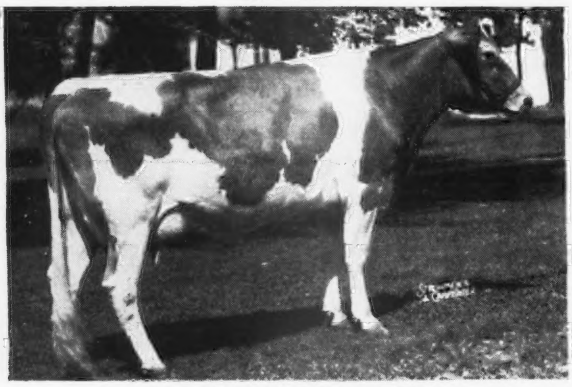

DOT-MAR PHARAOH'S LADY
Dropped October 29, 1944
Bred May 21, 1948 to Pharaoh. Dam: DOT-MAR PHILOSOPHER'S LORNA 7024—300—GHI, 9233—429—EHI, 9593—443—CHI.

IN SALE

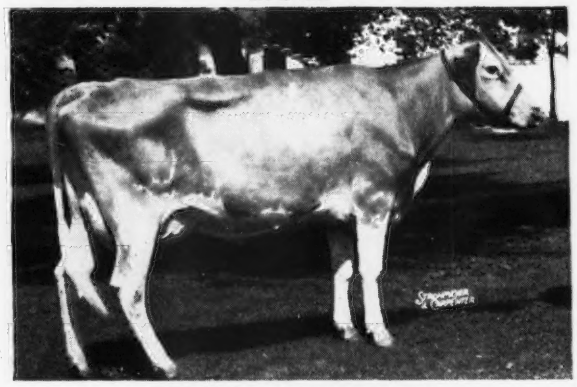

DOT-MAR PHARAOH'S DONA
Dropped: October 1, 1944
Bred May 1, 1948 to Coronation Victory
Dam: DOT-MAR ENTERPRIZE DOREEN, 6475—327—GHI

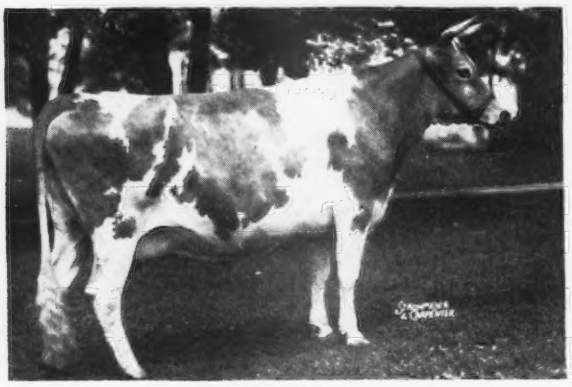

ROCK CREEK SEQUEL
Dropped January 10, 1944

Pasture bred to Langwater Twinkler. Dam: Rock Creek Suzanne, 13620—644—GG (2x). **Suzanne** is a full sister to Rock Creek Parisian by Langwater Pretor, out of New Hope Gardenius's Susan.

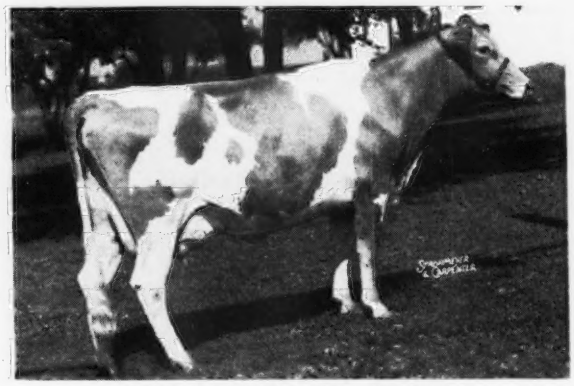

DOT-MAR PHARAOH'S BEAUTY
Dropped December 7, 1944

Bred June 14, to Rock Creek Pharaoh, Dam: Philosopher's Bess, 7783—378—GHI, 8340—470—CHI.

FOR CATALOGS WRITE

LOUIS McL. MERRYMAN & SONS • SPARKS, MARYLAND

SANGAMO DISPERSAL

DON C. ROBERTS, Owner
WM. SIEDSCHLAG, Herdsman

MAHOMET, ILLINOIS, AUGUST 19, 1948

CORONATION VICTORY
Dropped: January 12, 1938
Sire of:
Coronation Glamour
13860—705—FF
13753—703—Sr4—305C (2x)
Just finished with 854.

Coronation Count
Green Meadow Alicia
10241—634—G
Dam of Coronation Prince Steadfast,

Green Meadow Coronation Prince
Aiyukpa Queen
10071—567—FF, 11871—655—A
Green Meadow Coronation King
Foremost's Alice of Locust Hill
10890—726—E

VICTORY is in the sale with 4 daughters all pictured below

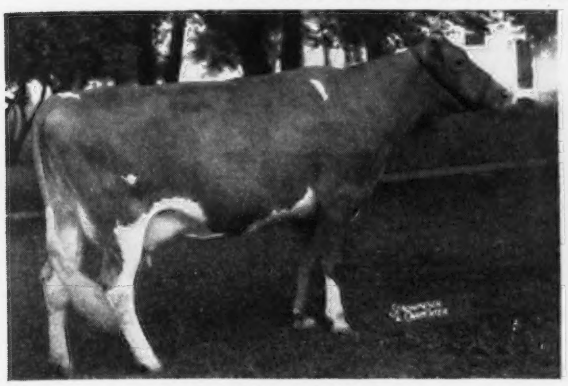

JASMINE OF FAIRFIELDS
Dropped: September 8, 1942
Bred: June 3 to Rock Creek Pharaoh
Dam: FLAME SUPREME OF FAIRFIELDS

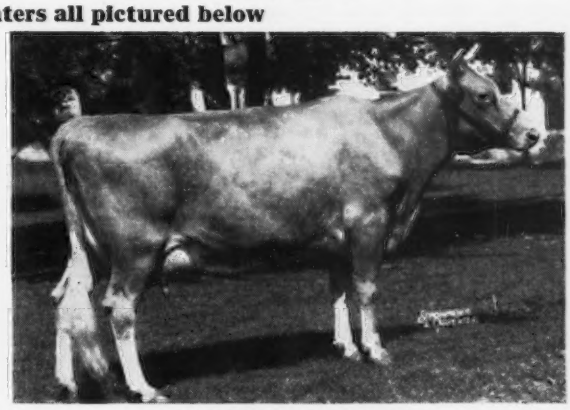

FAIRFIELDS LOIS ANN
Dropped: March 18, 1943
Bred: April 1 to Rock Creek Pharaoh
Dam: DULCIE ANN OF FAIRFIELDS

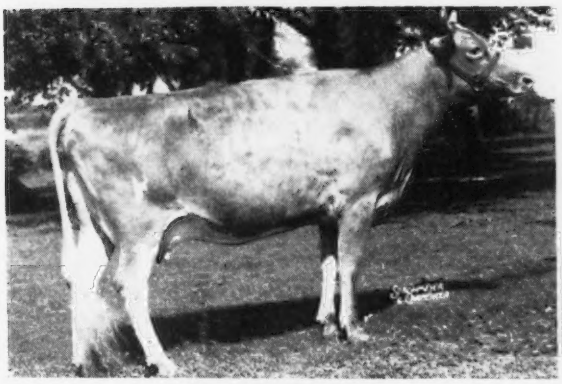

FAIRFIELDS NONA
Dropped: February 22, 1945
Bred: December 27 to Rock Creek Pharaoh
Dam: FLAPPER OF FAIRFIELDS

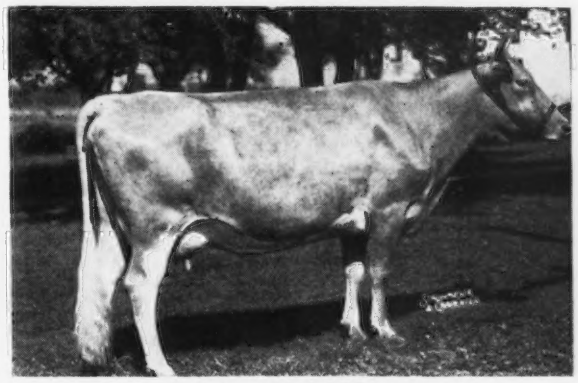

FAIRFIELDS MERRY LADY
Dropped: March 15, 1944
Bred: December 12 to Rock Creek Pharaoh
Dam: SUNBURST OF FAIRFIELDS

LANGWATER TWINKLER
Dropped: May 10, 1944
In Sale with 11 daughters, two pictured below.

Langwater Commando
Langwater Twinkle
11336—624—GG

Langwater Countryman
Langwater Honoria
13264—698—G, 17270—937—AA*
Langwater Valencian
Langwater Tinkabell
11126—511—DD, 15412—767—B
she out of Honoria

IN SALE

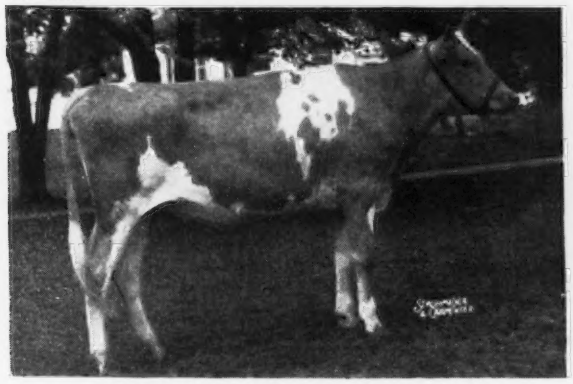

SANGAMO TWINKLER'S ANNABELLE
Dropped: October 14, 1946
Pasture bred to Sangamo Knight's Sandy.
Dam: WELCOME-IN CHUM'S BONNIE BELLE, (In Sale). Sold for $2,400, by Langwater Chum, out of Welcome-In Forward's Bonnie, 13369—626—EE, 19654—920—6yrs—365C.

IN SALE

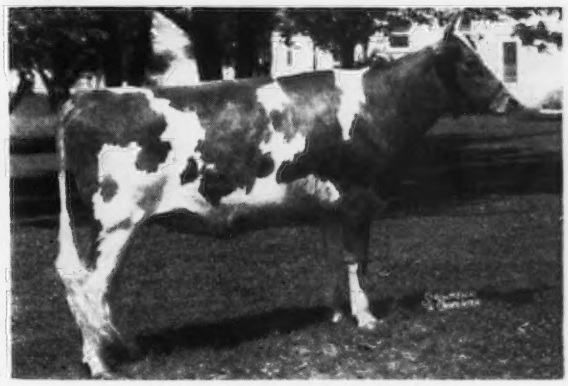

SANGAMO TWINKLER'S ROSEFAN
Dropped: July 14, 1946
Bred: May 13th to Rock Creek Pharaoh.
Dam: ROCK CREEK ROSEFAN
12038—690—G, 11439—634—EEE
Gr. Ch. Wis., 1943.

The farms will be offered after lunch and all the equipment will be sold in the morning. For details see Page 2380 July 15, Journal.

***For Catalogs, write* LOUIS McL. MERRYMAN & SONS -:- SPARKS, MARYLAND**

Consigned to . . . **Louis Merryman's 64th Sale**

TIMONIUM, MARYLAND • AUGUST 16, 1948

McDONALD FARMS FORE MARCUS—Born September 11, 1947

A nice type young bull bred to sire real good cows.

Sire: McDONALD'S FOREMOST PREDICTION—A Foremost Prediction son of Douglaston Lady Augusta, Excellent, 607—E, 5 daughters average 722 of fat, 4 daughters Excellent, 1 Very Good; 3 Excellent daughters are full sisters of **Foremost.**

Dam: McDONALD FARMS FLETA, 662—D, Very Good
Full sister to McDonald Farms Fleda, 613—F, Excellent. Fleta is sired by Myhaven King and out of Darnley's Snow Queen, Reserve Grand Champion, 1937 National Dairy Show.

His Dam

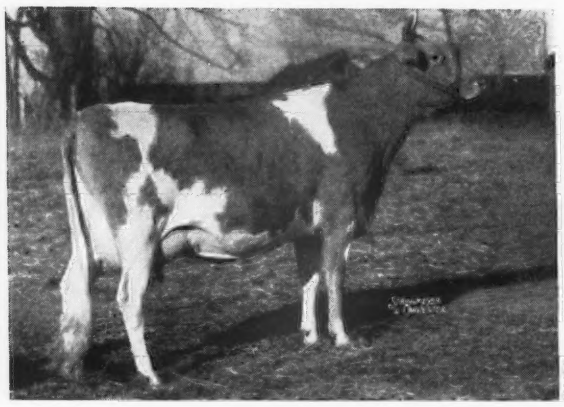

McDONALD FARMS FLETA
12148—662—D Very Good
Full sister to McDonald Farms Fleda, 613—F, 615—CC, 659—6yrs—365, Excellent. Dam of 2nd Prize 3-year-old, National Guernsey Show, 1947.

His Sire's Dam

DOUGLASTON LADY AUGUSTA
12106—607—E Excellent
At 15 years carrying her 13th calf. Sons at Tarbell Farms, Welcome-In Farm, Oberland Farm, Golden Grange Farm, and McDonald Farms.

This cow consigned

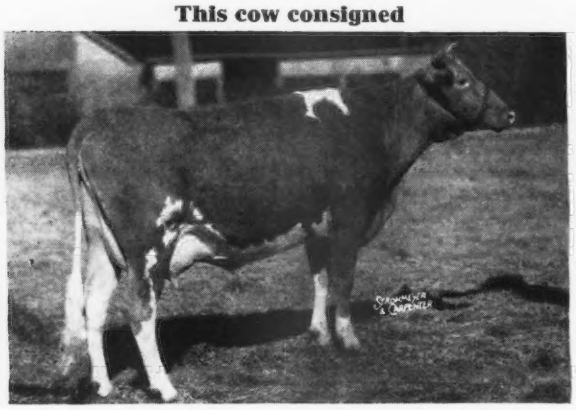

WYCHMERE DAUNTLESS CONSTANCE
11457—510—G, 13556—592—CC
10635—492—5yrs—365C (2x). Classified Very Good.
Will be fresh and sold open. A McDonald Farms Dauntless daughter out of a 700 pound daughter of Royal Supreme.

This cow consigned

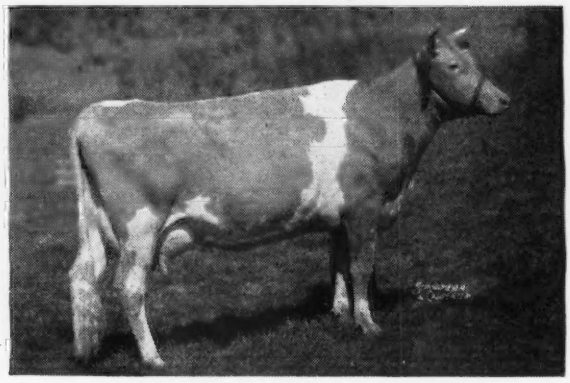

McDONALD FARMS GOVERNESS
12005—709—GG Good Plus
2 A. R. daughters with 546—C, twice-a-day milking and 502—Jr2—305C. A Franchester Shawnee daughter of Franchester Cornelia, 794—A, Very Good. Governess will be fresh and sold open.

Also consigned:

McDONALD FARMS KING'S LADYSHIP—Born February 4, 1946
A Myhaven King daughter out of a daughter of Douglaston Lady Mary. Bred January 10, 1948 to McDonald Farms His Laird, a son of Douglaston Lady Augusta.

McDONALD FARMS LA PETITE—Born February 6, 1946
She is sired by a son of Douglaston Lady Augusta and bred December 24, 1947 to another son of **Lady Augusta.**

McDONALD FARMS HIGH MAME—Born August 27, 1947
A show type daughter of McDonald Farms Hightime whose first four daughters average 611.5 pounds of fat as two-year-olds. Her dam is a daughter of Smuggler Farm Reward's Lass (Grand Champion, 1940 National Dairy Show) that died while on test.

McDONALD FARMS - Cortland, New York

J. M. McDONALD, Owner K. C. SLY, Manager

Tarbell Guernsey Farms

FOUNDED 1816

GREAT COWS AT TARBELL

Daughters of Foremost Peacemaker, 140 A. R. Daughters

World Record Sire in Number of A. R. Daughters

WORLD RECORD DAUGHTER

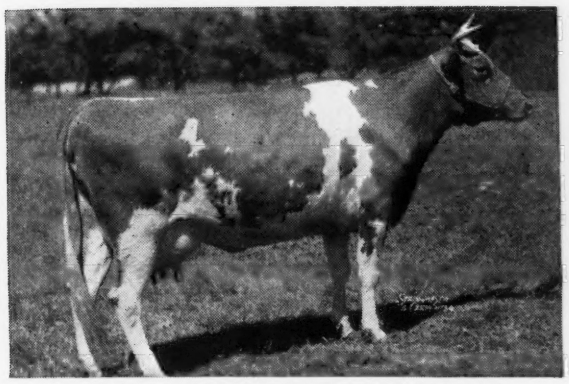

TARBELL FARMS PEERLESS MARGO
Born June 29, 1937
10848—596—GGG (2x)
18501—1013—Jr3—365C, WORLD RECORD
17390—934—B

WORLD RECORD DAUGHTER

TARBELL PEERLESS LENDA
Born August 14, 1943
11602—624—Jr2—365C—2x
13537—762—Sr3—305C—3x, WORLD RECORD

FORMER CLASS LEADER

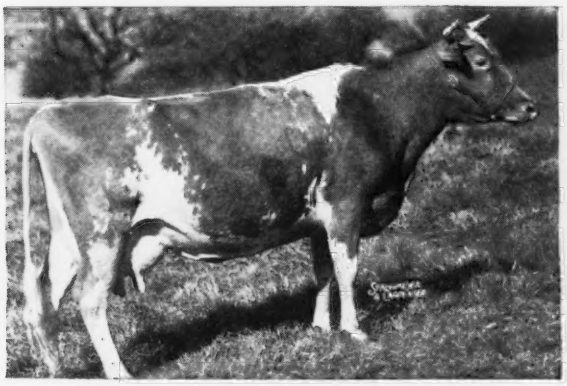

TARBELL FARMS PEERLESS SIBYL
Born April 1, 1939
11695—582—GGG (2x)
16848—874—DD, FORMER CLASS LEADER
17879—824—AA

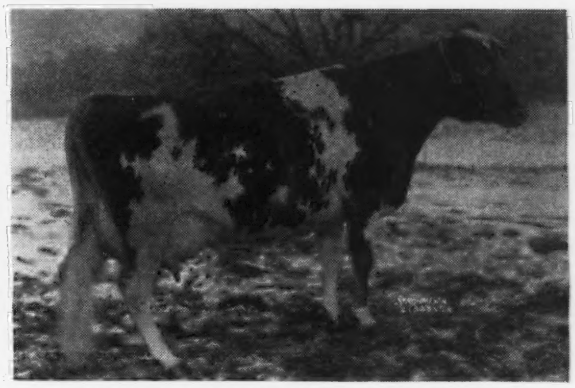

TARBELL FARMS PEERLESS ESTHER
Born September 4, 1936
12468—696—FF—730 T. M.
17886—887—AA—1095 T. M.

Daughters of FOREMOST PEACEMAKER have also done well in other herds. Tarbell Peerless Sheila has just completed a record of 13459—745—Jr2—365C (pending) at Woodacres, Princeton, N. J. Tarbell Peerless Anola at the Cooper Gate Products Company, Basking Ridge, N. Y. made 13606—653—Jr3—305C, a Class Leading record.

We have a few choice young bulls out of high producing A. R. daughters of FOREMOST PEACEMAKER and sired by these junior sires—WOODACRES ROYAL NONPAREIL, a son of Douglaston Prince Royal and Crusader's Marguerite, 15159—815—AA, 2 A. R. daughters—WOODACRES SUPREME KING, a son of McDonald Farms Supreme King and Two Brooks Royal Clarinette, 12859—713—Sr2—365C and McDONALD FARMS TARBELL. A son of McDonald Farms Distinction and Douglaston Lady Augusta, 12106—607—Jr3—365, Classified Excellent. 4 Excellent A. R. daughters. They have great production inheritance.

PEDIGREES WITH FULL INFORMATION GLADLY FURNISHED ON REQUEST.

VISITORS ALWAYS WELCOME

FEDERAL ACCREDITED — 550 HEAD — N. Y. STATE NEGATIVE

TARBELL GUERNSEY FARMS

Chenango County
SMITHVILLE FLATS, N. Y.

Sheppard Farms Guernseys At Auction

Friday, August 20, 1948 • 12:30 Standard Time

M. C. AND H. J. SHEPPARD, Owners

Winterham, Virginia, on Route 360 three miles north of Amelia Court House, 35 miles south of Richmond, is both a train and bus stop.

43 Cows • 7 Bred and 10 Open Heifers • 6 Top Heifers Calves of Vaccinating Age

ACCREDITED AND CERTIFIED

This herd, rich in the blood lines of Langwater Foremost, average 8414 milk, 438 fat on two-time milking last year. There are 21 daughters of Fox Dean's Foremost Sequel in the Sale, he by Handsome Golden Charlie, A. R., a son of Langwater Foremost.

Three daughters of Sheppard Farm's Master, he by Fox Dean's Foremost Sequel out of a daughter of Winston Farms Master.

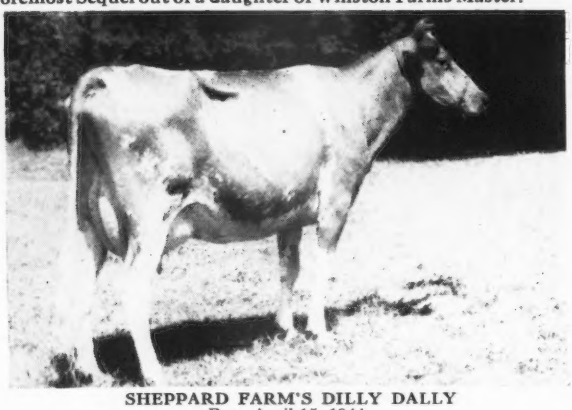

SHEPPARD FARM'S DILLY DALLY
Born April 15, 1944
Calved March 8, 1948. Will be bred.
8551—409—D. H. I. A.—305 days.
Dam: SHEPPARD FARMS LAZY LIZ, she by Fox Dean's Foremost Sequel, out of a daughter of Daisy's Foremost Major.

Three daughters of Fox Dean's Foremost Sequel

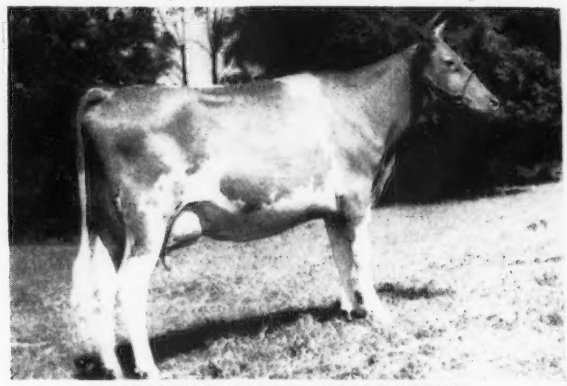

SHEPPARD FARM'S VIOLET SEQUEL
Dropped Dec. 3, 1944. Calved April 4, 1948. Bred June 17, 1948 to Courtland's Golden Jim. Her record: 8402—383—D. H. I. A.—267 days on 2x. Dam: SHEPPARD FARMS PANSY, she a double granddaughter of Sequelson, great grandson of Langwater Royal 15th. Her dam is by a son of Hazel's Foremost Hazelnut, 10736—533—FF, she by Bessie's Little Foremost, he by Langwater Foremost.

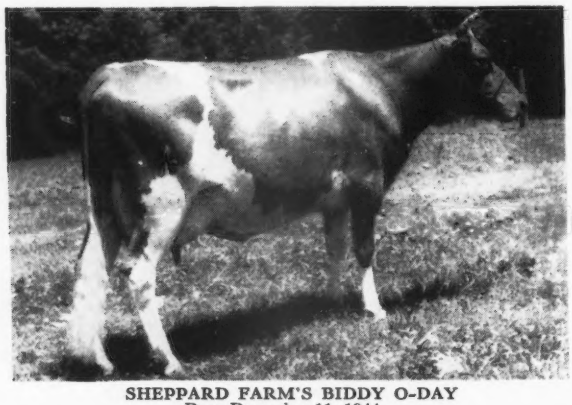

SHEPPARD FARM'S BIDDY O-DAY
Born December 11, 1944
Calved April 3, 1948. Will be bred. 8120—453—D. H. I. A.—305 days.
Double Granddaughter of Fox Dean's Foremost Sequel.

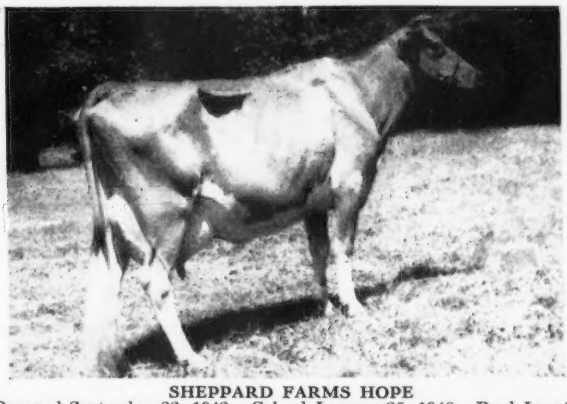

SHEPPARD FARMS HOPE
Dropped September 22, 1942. Calved January 25, 1948. Bred June 2, 1948 to Courtland's Golden Jim. 8549—425—D. H. I. A.—305 days, 5154—256—D. H. I. A.—134 days. Dam: SHEPPARD FARMS MARTHA MAJOR, she by Bessie's Foremost Major, he by Bessie's Little Foremost.

SHEPPARD FARM'S GLORIA
Dropped May 19, 1946. Due in the fall.
Dam: SHEPPARD FARM'S DIAMOND
The Service Sire, COURTLAND'S GOLDEN JIM, is by Fox Dean's Golden, he by Valor's Truce, out of a daughter of Handsome Golden Charlie, son of Langwater Foremost. Jim is out of a daughter of Royal Shah, he by Valor's Royal, he by Langwater Valor.

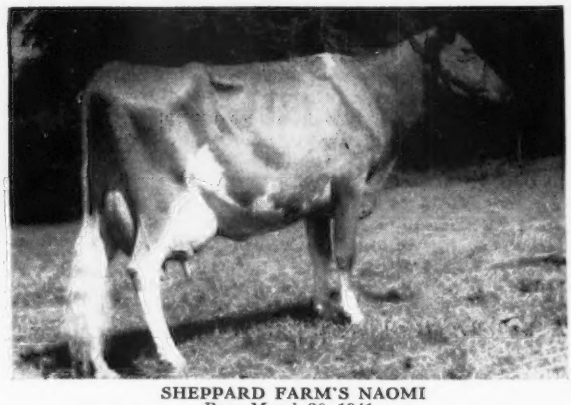

SHEPPARD FARM'S NAOMI
Born March 30, 1941
Calved May 9, 1948 9500—462—D. H. I. A.—305 days.
Dam is by Sequelson out of a daughter of Bessie's Little Foremost, he by Langwater Foremost.

The cattle pictured on this page and in the July 15 Journal are typical of this fine herd from which we have selected the best. They have a concentration of Foremost blood synonymous with Quality, Dependable Production and Good Unders.

THIS IS THE SALE TO ATTEND FOR THE KIND OF COWS WE ALL LIKE.

For Catalogs Write . . . **THE PATE SALES COMPANY • 2064 Lawrenceville Road, Trenton 8, N. J.**

SPRUCE RUN DISPERSAL

Clinton, New Jersey - - - Sat., Sept. 11, 1948

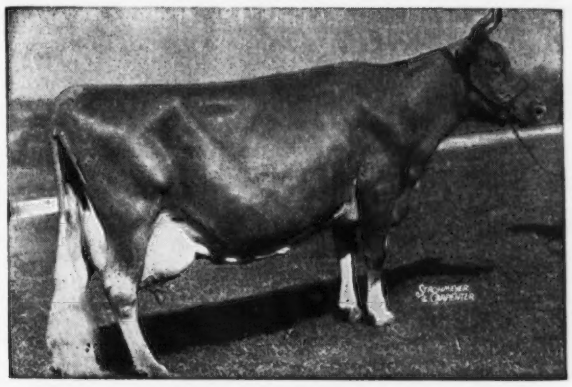

Hilltop Butterfat's Clara (Imp.)
14060—694—GG*, 17009—856—A (2x),
*World Record 2x when made
15963—860—7yrs—305C (2x),
World Record for 16 years, now second place.

On the farm of E. P. Mahy, Island of Guernsey, on July 16, 1923, the great cow, Clara's Pride II, 12223—573—A, calved with a heifer by Primrose's Butterfat. This heifer known as Clara's Rosebud of Maple Lodge crossed the ocean arriving in New York aboard the S. S. Belgian, February 2, 1924 in a group imported by Gordon Hall. Among her companions were, Hope of Cornus Farm and Gem's Pride of the Gron, both later Champions at the National. The heifer as a yearling went to George M. Hendee, Hilltop Farm, Suffield, Conn., where she became Imp. Hilltop Butterfat's Clara.

December 6, 1931, Clara finished a World Record in AAA, surpassing Imp. Dunwalk Gem's Beauty, another daughter of Imp. Primrose's Butterfat by 1884 lbs. of milk and 133 lbs. of fat. Many tried but none got within 50 lbs. of Clara's record for 16 years. She already held fifth place in GG with 14060 lbs. of milk and 694 lbs. of fat and held the World Record for two-time milking with 860 lbs. fat.

In the Fall of 1932 after freshening in February, Clara was 1st Aged Cow at the Eastern States Exposition and one of four daughters of Imp. Primrose's Butterfat that won the Dairy Herd and Get of Sire Classes. The ribbons were tied by W. K. Hepburn. The previous week Clara had been Champion Cow at Brockton and her son, Hilltop Butterfat, First Yearling, under Cliff Shaw and Horace Clark.

From the March 15, 1932 issue of the Journal, "Imp. Hilltop Butterfat's Clara has that most fortunate combination of production and beautiful type. She has been declared by many who have visited the farm and admired her as being one of the most ideal cows of the breed. She is quite a large rugged cow and unusually well-proportioned throughout."

Look at her picture. The long, lean neck, strong clean cut head, you can almost feel the quality and texture of her udder. Clara had "it." If Guernsey breeders were canvassed to name the most influential cows of the breed, Clara would be one of them and her influence is increasing. She left 4 A. R. sons and 2 A. R. daughters.

HILLTOP BUTTERFAT, A. R.
72 A. R. daughters, 9 A. R. sons
2 daughters in Spruce Run Dispersal

CLARA'S HEARTSEASE BUTTERFAT, A. R.
48 A. R. daughters, 9 P. R. sons
1 son and 6 daughters in Spruce Run Dispersal

CLARA'S BUTTERFAT, A. R.
31 A. R. daughters, 9 P. R. sons
4 daughters in Spruce Run Dispersal

BUTTERFAT SEQUEL, A. R.
6 A. R. daughters, 9 A. R. sons
1 son in sale.

BUTTERFAT GOVERNOR CLARA
10904—581—EE

HILLTOP BUTTERFAT CLARISE
10375—635—G, 11233—639—D,
11331—625—BBB*
Her son, Flying Horse Clarise's Colonel, will sell in the Spruce Run Dispersal.

Over 100 close descendants of Imp. Hilltop Butterfat's Clara will be at auction on Saturday, September 11, 1948 at Clinton, N. J.

FOR CATALOGS WRITE

LOUIS McL. MERRYMAN & SONS • SPARKS, MARYLAND

SPRUCE RUN DISPERSAL

Clinton, New Jersey, Saturday, September 11, 1948

Butterfat Oberon

Dropped: JUNE 11, 1943

By a son of Clara out of a granddaughter of Clara.
Next dam a great granddaughter of Clara
Oberon is selling with 12 daughters. Ten of them are pictured.

BUTTERFAT OBERON
Sire: CLARA'S HEARTSEASE BUTTERFAT. 1 son and 6 daughters in sale. The Oberon daughters show exceptional promise. He carries 7 close crosses to Imp. Primrose's Butterfat.

HIS DAM

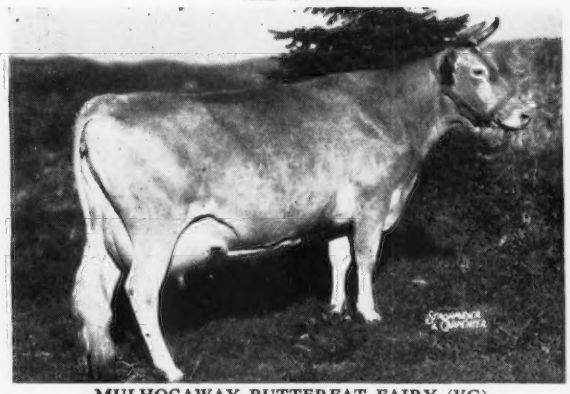

MULHOCAWAY BUTTERFAT FAIRY (VG)
16098—778—Sr4—365C, 12405—544—5yrs—305C (2x). Sired by Hilltop Butterfat, out of Aldrich Farm Fawn (VG), 13259—556—9yrs—305C (2x), 13433—621—A, by Hilltop Butterfat Master. own brother to Hilltop Butterfat Count sire of Western Glow Butterfat Maryann, $14,600.

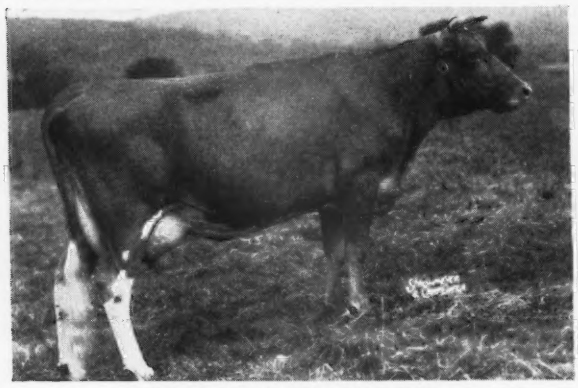

SPRUCE RUN OBERON'S SUSI
Dropped: July 6, 1945
On test with 9589—494—Jr2—305 (3x) in 259 days. Should make 650. She has a daughter in the sale and is due in December to Flying Horse Clarise's Colonel. Dam: SPRUCE RUN BUTTERCUP SUSIE (In Sale) 9414—488—FfF, 10322—505—BBB.

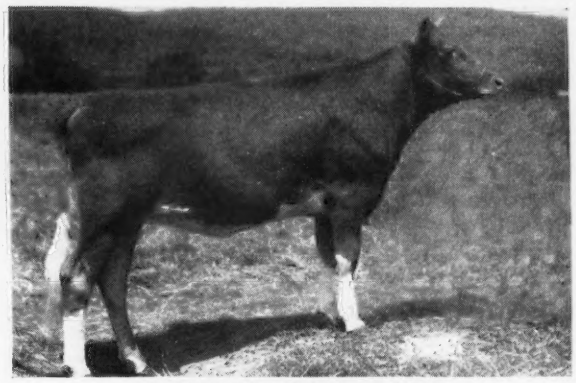

SPRUCE RUN OBERON'S KATE
Dropped: December 21, 1946
Will be bred to Flying Horse Clarise's Colonel.
Dam: PARK'S KITTY, 7771—367—GGG (2x)

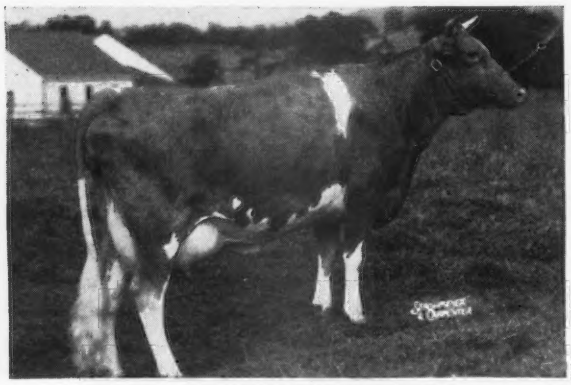

SPRUCE RUN OBERON'S RUTH
Dropped: November 5, 1945
Fresh June 21, 1948 and milking 42 lbs.
Dam: SPRUCE RUN CHERUB'S RUTHIE
7168—305—Jr3—305 (2x)

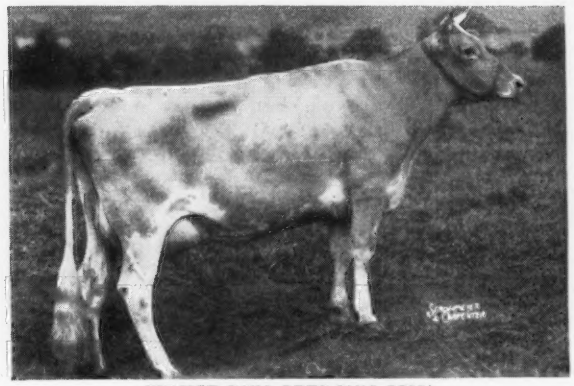

SPRUCE RUN OBERON'S IONA
Dropped: January 18, 1946
On test with 3184, 142 in 69 days.
Dam: GENERAL'S INA (In Sale), 7223—385—GgG (2x), 8831—482—EEE (2x), 11400—597—6yrs—305C (2x).

FOR CATALOGS WRITE

LOUIS McL. MERRYMAN & SONS • SPARKS, MARYLAND

SPRUCE RUN DISPERSAL

R. A. Loeb, Proprietor—Tel: Hampton 581 Gordon Colnett, Manager—Tel: Clinton 133R2

CLINTON, N. J., SATURDAY, SEPTEMBER 11, 1948, 9:45 A. M.

Clinton is on Route 30 and 22—33 miles north of Trenton—23 miles north of Lambertville, N. J. About 1 hour and fifteen minutes N. W. Holland Tunnel. Clinton House, Clinton, N. J., will be sale headquarters. For rooms write Gordon Colnett.

150 HEAD 150

5 BULLS **85 COWS** **25 BRED HEIFERS** **35 OPEN HEIFERS**

All females except 10 vaccinated or young enough.
T. B. Accredited No. 520698 . . . Bang's Free No. 1675

SIX OBERON DAUGHTERS

IN SALE

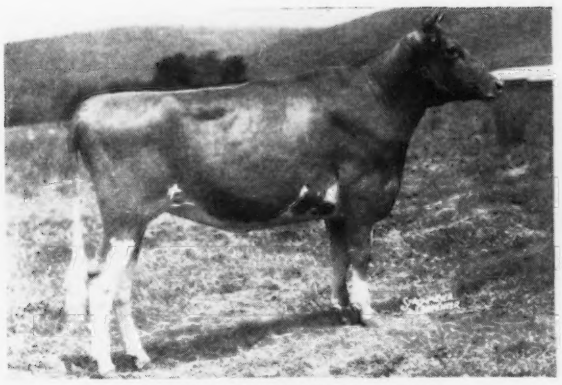

SPRUCE RUN OBERON'S MERIT
Dropped: May 20, 1946. Bred: March 27 to Flying Horse Clarise's Colonel
Dam: Spruce Run Butterfat Merita, 7656—329—Sr4—305 (2x), by Hilltop Butterfat.

IN SALE

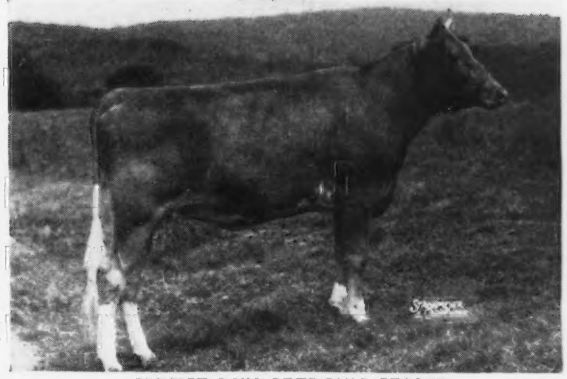

SPRUCE RUN OBERON'S CERISE
Dropped: November 26, 1946
Will be bred before sale.
Dam: Spruce Run C. H. B. Cherry, 11205—507—Jr2—305C (3x), 5457—242—Sr3—365 in 100 days on test. Sold for $1,950 in 1948 The Guernsey Sale to Dunwalke Farm.

IN SALE

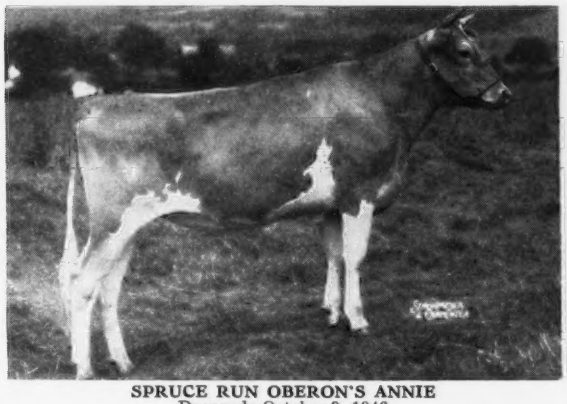

SPRUCE RUN OBERON'S ANNIE
Dropped: October 9, 1946
Bred: April 21 to Flying Horse Clarise's Colonel. Dam: Spruce Run Noblesse Anita, 8829—410—EeE (2x), by Hilltop Butterfat Noblesse.

IN SALE

SPRUCE RUN OBERON'S GENETA
Dropped: October 15, 1946. Bred: March 30 to Flying Horse Clarise's Colonel. Dam: Spruce Run Butterfat Generous, 9871—444—G, by Hilltop Butterfat.

IN SALE

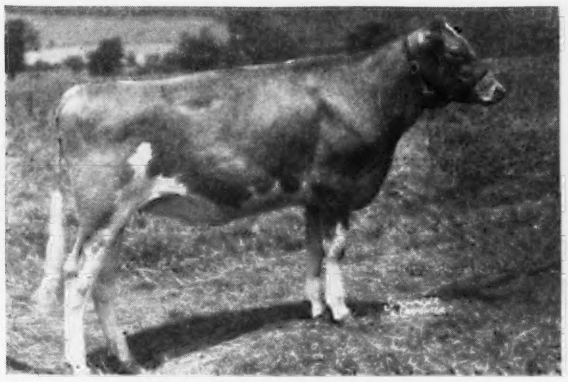

SPRUCE RUN OBERON'S ARCORIS
Dropped: February 10, 1947. Will be bred before sale. Dam: Arcadian Orris, 12163—556—7yrs—305C (2x), by Argevna Cavalier.

IN SALE

SPRUCE RUN OBERON'S SERAPH
Dropped: June 7, 1947
Dam: Spruce Run Noblesse Sapphire, 6864—332—Jr2—305C (2x), by Hilltop Butterfat Noblesse.

The Spruce Run Farm will be offered at auction. A very competent farm manager, herdsman and farm crew are willing to go with the new owner. For description of farm see page 1323, April 15 Journal.

FOR CATALOGS WRITE

LOUIS McL. MERRYMAN & SONS · SPARKS, MARYLAND

DR. SAM B. MCFARLAND, *Owner*
Bang's Certified 1717-I

ROBIN ROOST FARMS

Guernsey Cattle — *Berkshire Hogs*

W. W. (Bill) STEPHENS, *Manager*
T. B. Certified

LEBANON, TENNESSEE

Come to the Farm . . .
and Look Over the RUAYNE KING NED Daughters

Let us tell you about them here

	MILK	FAT	AGE	DAYS	
PONDALE'S CHERUB	8758.1	469.58	Jr3—365	310	Classified Very Good
PONDALE'S RUTHIE	9215.2	445.86	Jr3—365	261	Classified Good
PONDALE'S DAISY	8178.9	441.63	Jr3—365	244	Classified Good
PONDALE'S ELSIE	7503.3	329.12	Sr4—365	171	Classified Very Good
PONDALE'S LILLY	7449.2	296.58	Jr4—365	195	Classified Good
PONDALE'S GIRL	11123	573	Jr2—365C		Classified Very Good
PONDALE'S KATE	12238	598	Jr3—365C		Classified Very Good
PONDALE'S LEITER	10577	480	Jr2—365C		Classified Good Plus

Ruayne King Ned will soon be A. R. He is by Riegeldale Judy's King out of Ruayne Lucky Rita, 9923—590—F, a daughter of Quail Roost Lucky Strike, A. R. King Ned is owned in partnership with Homer Alexander, Hartsville, Tennessee.

KING NED sons out of good A. R. cows are for sale.

Write us today

KING and PREDICTION Close-up On the Top Side
The JUNEBRIGHT family on the Bottom Side

South Wind Barrister Lad

Born April 15, 1944

His Dam's Full Sister

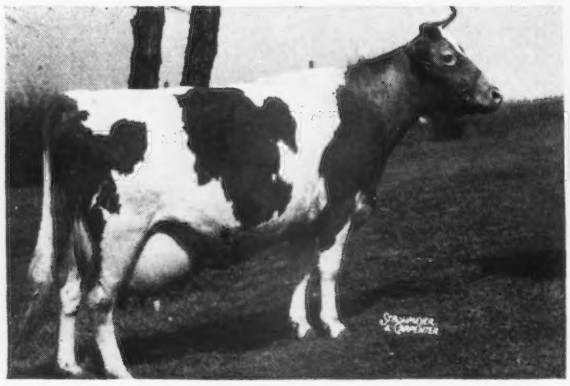

SOUTH WIND JUNBRIGHT'S BESS
12599—599—6yrs—365

LAD is by McDonald Farms Darnall, A. R., out of South Wind Junebright's Bertha, 15921—785—C, a granddaughter of PREDICTION.

HIS SONS ARE FOR SALE

RIDGEWOOD FARMS
Covington Road, Route 6, Fort Wayne, Indiana
CLARENCE L. SCHUST, Owner

Double Up On DOLLY'S FOREMOST Inheritance

We Offer 2 — Double Grandsons of Argilla Furlough, A. R.

Their Sire: SUNLIGHT'S SUN by Furlough out of Royal's Westfield Sunlight, 15326—705—C, a daughter of Royal's Legislator, A. R. Sun is a grandson of Dolly's Foremost of High Rock, A. R., more 700 lb. fat daughters than any Guernsey sire.

A Paternal Sister to their Dams

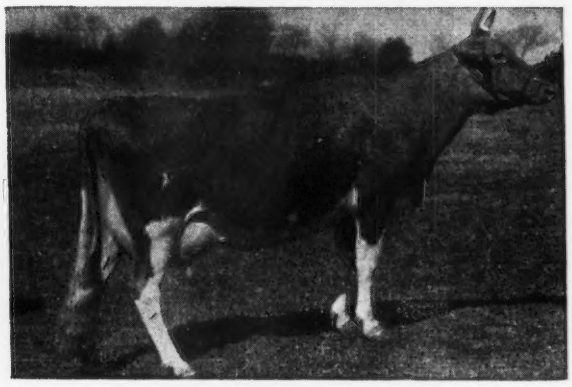

RUBY ANN OF HAVEN HILL
11226—534—Sr2—365C, 13479—705—Sr3—305C—3x
Class Leader 4th place

Here They Are . . .

1 → BULL CALF Born May 19, 1948
Dam: Westfield Golden Blossom
12198—610—DD

2 → BULL CALF Born June 14, 1948
Dam: Westfield Golden Missy
11893—555—GG

Send for price and pedigree on these two Dolly's Foremost-bred sires.

ACCREDITED — VACCINATED ACCREDITED

WESTFIELD FARM
GROTON, MASSACHUSETTS
STEPHEN W. SABINE, Owner — W. C. THAYER, Manager

Chicona Dispersal

Saturday, October 23
9:45 A. M.

CHINOOK, WASHINGTON

which is across the mouth of the Columbia River from Astoria, Oregon.

One hundred-five miles Northwest of Portland, Oregon.

8:35 P. M. train from Chicago, Wednesday arrived Portland, 8:00 A. M., Friday. Bus takes four hours to Astoria. Good Hotel in Astoria. Cabins near Chinook for 300 people. Northwest Airlines leaves Newark, 6:30 P. M., E. S. T., arriving Portland, 9:25 A. M., P. S. T. the next day.

A. L. GILE, Proprietor — ARNIE JOHNSON, Herdsman

150 - Head - 150

15 Bulls • 90 Cows • 18 Heifers, dropped 1947

27 dropped 1948. Line-bred to Langwater Traveler, 33 A. R. daughters, 16 A. R. sons, by Langwater Holliston, out of Langwater Lustre, 17307—806—C; 2nd dam, Imp. Itchen Pearl 2d, 489—A, by Imp. Rival of Spotswood. Lustre is by Imp. King of the May, Holliston is by Jethro May King of Linda Vista, a double grandson of Imp. King of the May, out of Langwater Francaise, 607—A, by Imp. King of the May. We believe the Chicona herd has more blood of Imp. King of the May than any herd in the land.

WANDAMERE DAHLIA (not in sale)

Typical of the way Traveler breeds on.

Sire: WANDAMERE CORRECTION by Chicona Borkman, out of Grangeville Hope's Phyllis, 12909—707—BB, 14018—743—A. Dam: WANDAMERE DARLENE, (see opposite).

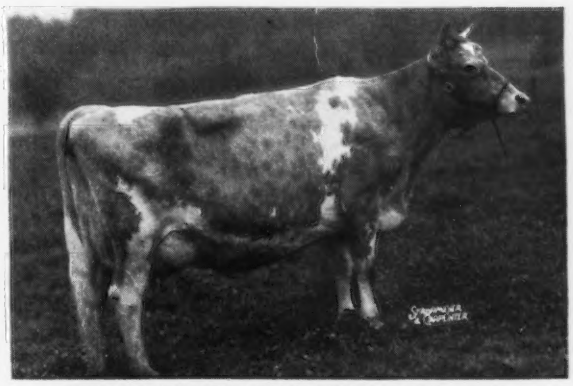

WANDAMERE DARLENE (not in sale)

11779—643—6yrs—306C—3x (pending) Dam of Dahlia

Sire: CHICONA BORKMAN, he by Chicona Belmont (Langwater Traveler—Beauty of Chicona *13563—742—VB, she by King of Medfield out of Beatrice of Chicona, out of Bianca of Chicona, 8670—527—C, by Chicona Calvin, he by Rockingham Fashion out of Clover of Chicona, 10699—562—F, by Langwater Butter Maker, out of Lady Chilmark 2d, by Masher Galore 2d, out of Imp. Lady Chilmark, by Richmond, out of Esperance VII of the Lohiers, dam Clearbrook Darling, by Chicona Verner, by Langwater Traveler out of Venda of Chicona, by Sunderland's Traveler, out of Vera of Chicona, by Pearl's Fern Ridge King.

PRIMA DONNA OF CHICONA (in sale)

Dropped June 2, 1943

Two full sisters and a full brother in the sale.

Sire: CHICONA NORWOOD MAJOR by Chicona Byrne, by Chicona Calvin, out of Butternut of Chicona, 13666—774—A, by Traveler out of Beauty of Chicona, 508—E, *13563—742—BB, out of Norlina of Chicona, 590—FFF, 607—D, Chicona Alaska (Traveler—Alida of Chicona, 11820—625—B) next dam, Nectarine of Chicona by Beechwood Zero King, out of Nancy Lee of Chicona, 14411—708—A, by Traveler, out of Nanette of Chicona, by Langwater Butter Maker (Dolly Dimple's May King of Langwater—Langwater Lily) out of Naomi of Chicona, by Pearl's Fern Ridge King (King of Medfield—Fern Ridge Pearl, by Dolly Dimple's May King of Langwater—Itchen Pearl 4th, dam of Langwater Pearl), out of Neetius of Chicona of Ralph Tratt breeding.

Prima Donna is out of Pippa of Chicona, 7237—443—GHI, she by Chicona Bayard (by Belmont, out of Butternut of Chicona, full brother and sister—Traveler—Beauty of Chicona), out of Philylla of Chicona, 10851—539—A, 10608—523—AHI by Chicona Calvin, out of Pride's Peggy of Chicona, 14676—662—AA, by Langwater Traveler.

There are 27 daughters of Norwood Major in the sale and 15 females of the Philylla family in the sale.

For Catalogs Write LOUIS McL. MERRYMAN & SONS, Sparks, Maryland

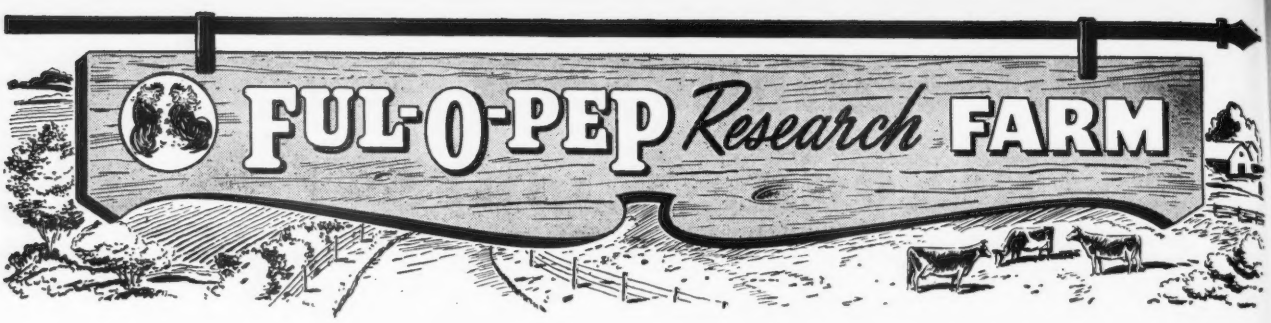

From the FAITHFUL Line

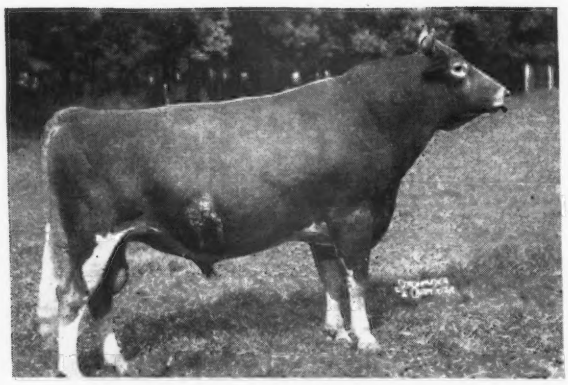

← Foremost Royal Valor 11th

Born SEPTEMBER 1, 1944

The first Royal Valor 11th daughters will soon be in milk at our farm.

CLASS LEADER—WORLD RECORD PRODUCTION INHERITANCE.

HIS SIRE

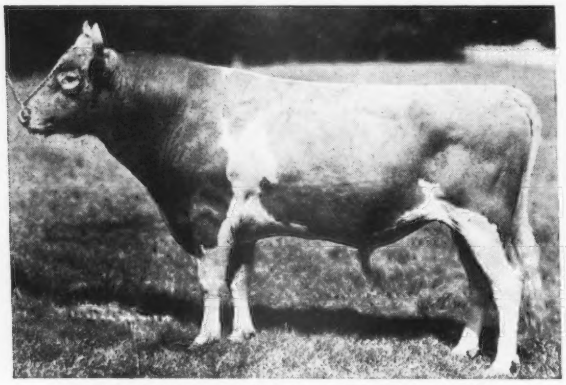

FOREMOST ROYAL VALOR, A. R.

65 A. R. daughters include:

FOREMOST ROYAL'S ROSE (WORLD RECORD)
17685—994—Sr3—365C

FOREMOST QUANTITY (CLASS LEADER)
17776—803—7yrs—305C—3x

FOREMOST QUAFFODIL
19098—904—7yrs—365

2 over 900 lbs. fat, 4 over 800 lbs. fat.

9 daughters sold in the 1942 Foremost Sale for an average of $3,111. He is a full brother to Foremost Noble Girl, 13608—726—FF, 15433—807—DD.

HIS PATERNAL GRANDDAM

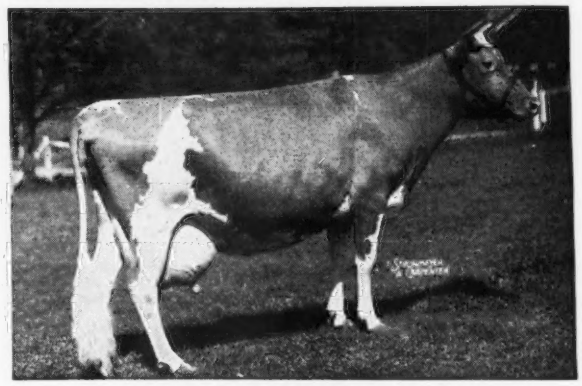

VALOR'S FAITHFUL, A. R.

14084—755—F
20011—976—AA*

*World Record when made. Dam of Foremost Prediction, A. R. **More Excellent daughters than any other Guernsey sire,** Foremost Royal Valor, A. R.; Foremost Noble Girl, A. R.; Foremost Faithful, A. R. She is a daughter of Mixter Faithful, 12061—744—FF. World Record when made. 5 A. R. daughters, 7 A. R. sons.

ROYAL VALOR 11th is out of an A. R. daughter of May Royal's Valor, A. R. and Oswego ↓ Falls Farm Hope 2d, 14692—725—AA. He traces to Langwater Remembrance, A. R.
HIS SONS ARE FOR SALE . . . SEND FOR PRICES AND PEDIGREES.

FUL-O-PEP *Research* FARM

THE QUAKER OATS COMPANY
BARRINGTON, ILLINOIS

A Prediction — King Cross

McDONALD FARMS KANE

Born JULY 21, 1945

Sire: **McDonald Farms General**, a son of Foremost Prediction, A. R., 8 Excellent daughters, 101 A. R. daughters, 26 daughters over 700 lbs. fat, and out of Smuggler Farm Reward's Lass, 15878—659—AA, Undefeated Aged Cow, 1940.

His Maternal Sister

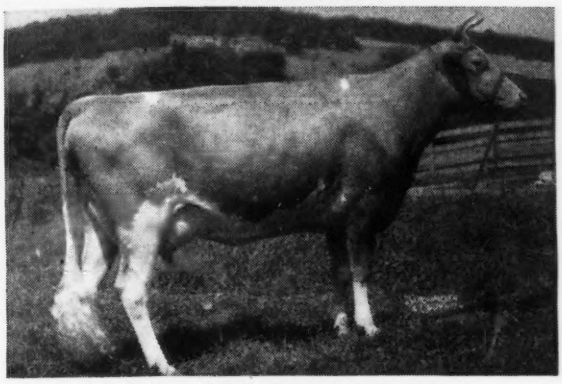

McDONALD FARMS HIGH JILDA

12365—625—Jr2—365

Dam: **McDonald Farms Georgia**, 10644—558—G, 14975—757—Sr4—365C.

A daughter of Myhaven King, A. R., over $225,000 worth of sons and daughters have been sold out of the McDonald herd.

KANE sons out of Good A. R. cows.

ACCREDITED—BANG'S FREE CERTIFICATE No. A-857

MARSH FARMS

CANANDAIGUA, NEW YORK

CLARENCE MARSH, Owner

Dunn's Tour

"VERMONT IS AS YOU FIND IT" and we found it in all it's glory on a recent trip thro' that Green Mountain, green pasture, "dairyest state in the nation" and we saw many of the Guernseys selected for their 24th Annual State Sale on Sept. 16 at Rutland. They are the finest lot of big, fall freshening, bred heifers and close-up cows, due at sale time, that we have ever seen up there. Looks like Vermonters are going all out for their sale and we are sure going to be there.

WHILE IN VERMONT a 'phone call from N. Y. City directed us to a herd of 60 head up there that are to come on the market. Herd sire is by Langwater County Squire, out of a Langwater King of the Meads daughter and over half the herd are his daughters. There are 25 grades in the herd and right now it can be bought privately—perhaps at auction later.

IN NEW YORK—MAINE—MASS. we have pure bred herds of 20—30 head listed to sell this month along with a few scattering lots of bred and open heifers. One foundation herd of 20 head includes a top Argilla sire and daughters, priced to go this month.

BULLS—see our advertisement in the last issue. Two of those top ones are left and several new ones are available, some with A. R. daughters.

SEE US FIRST—IT PAYS

DUNN'S TOUR

"The Short-cut to Good Guernseys"

SCHOHARIE, N. Y. and CORDAVILLE, MASS.

A Proved A. R. Sire . . . A Breed Improving Sire

For Sale: LEA LORD PHOENICIAN

Born February 16, 1941

10 A. R. daughters—all records made on 305 days—2x milking basis

10 daughters average	13402—662		U.S.D.A.
10 dams average	12493—629		Mature Equivalent
INCREASE	+909	+39	3x—365 day basis

HIS FULL SISTER

GREEN MEADS LADY PENELOPE

14950—715—G

14556—750—DHI

3 A. R. daughters include

Curtiss Candy Noble Lady

13556—701—Jr2—365C

Classified Very Good

She is by Langwater County Squire, A. R. out of a daughter of Langwater King of the Meads, A. R.

PHOENICIAN is sired by Langwater County Squire, A. R.—sire of 2 Excellent and 17 Very Good daughters. 4 over 800 lbs. fat, 18 over 700 lbs. fat, 30 over 600 lbs. fat. He is out of Green Meads Queen Phoebe, 11240—604—G, a daughter of Langwater King of the Meads, A. R. and maternal sister to Green Meads Phyllis, 13996—872—B, 15545—954—A.

This is a real opportunity to buy a proved sire . . . As good as we believe him to be, we have used him as much as possible in a herd this size. We have his original daughters (8 of them), we have several other daughters and granddaughters, and he has been bred to most of the herd. **A son will carry on.**

SEND FOR COMPLETE PEDIGREE AND PRICE

CLOVERLUCK FARM – Pepperell, Massachusetts

ACCREDITED . . . VACCINATED

JAMES MOTT HALLOWELL, Owner — ROBERT B. SIMPSON, Manager

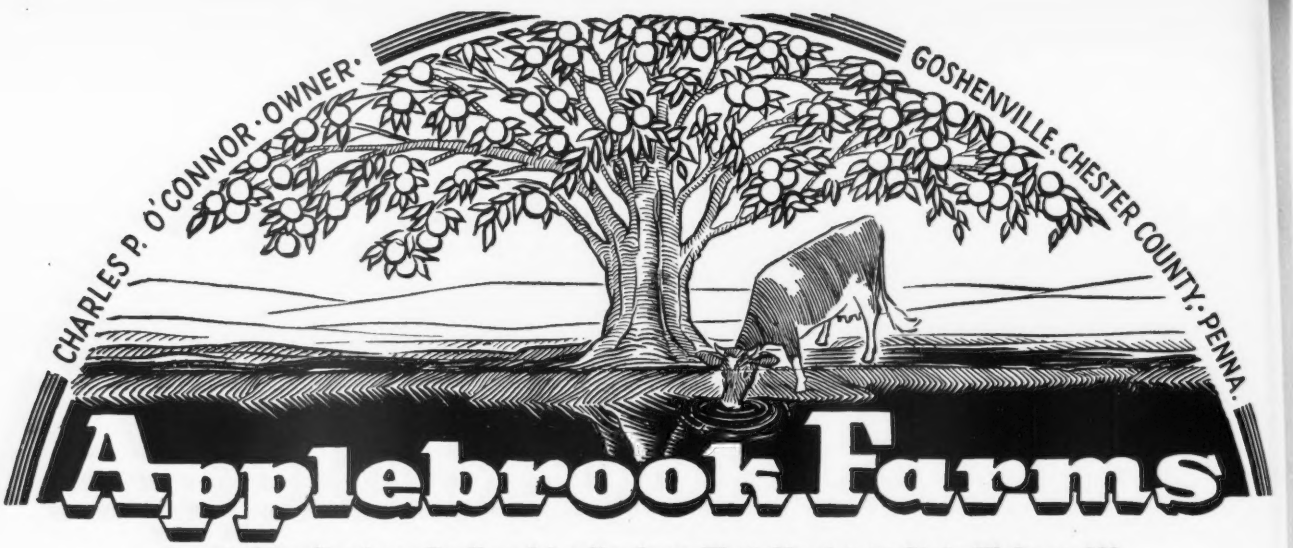

Located 3 miles from Paoli and 3 miles from West Chester on State Highway 202

The Potentate Influence is Strong in Our Herd

A Typical Potentate Daughter

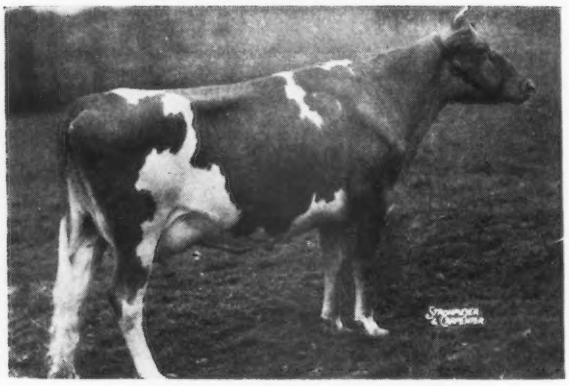

CLORA'S POINT BARONESS
8761—404—Sr2—305—3x in 299 days

Coronation Potentate, A. R.

Sire:
GREEN MEADOW PEERLESS, A. R.
3 Excellent daughters

Dam:
GREEN MEADOW PORTIA
11939—629—F

Some daughters recently finished test:

CLORA'S POINT POTENTATE AZALEA
13121—686—Sr2—365C

CLORA'S POINT EVANGELINE
13182—616—Sr3—365

CLORA'S POINT LADY SYLVIA
12370—605—Sr2—365C

CLORA'S POINT REMEMBRANCE
12161—583—Sr3—365C

CLORA'S POINT PRINCESS ADA
11776—567—Sr3—365C

CLORA'S POINT MYRTLE
11298—566—Jr2—365C

CLORA'S POINT PRINCESS SUNBEAM
10232—547—Sr2—365

CLORA'S POINT TWINKLE DELIGHT
11592—517—Sr2—365C

In our herd today are 38 daughters of **Potentate,** 15 of these are in milk.
We can offer sons of our herd sires out of **Potentate** daughters.

PHILLIPS FAIRLAWN PEERLESS, A. R.
A son of Green Meadow Peerless, A. R., maternal brother to our former sire, Coronation Potentate.

APPLEBROOK POTENTATE'S VICEROY
A son of Coronation Potentate, A. R.

FAIRLAWN ACTOR'S INTERIM
A double grandson of Green Meadow Peerless, A. R. He comes from the Bright Lad's Actress, 19146—980—C, family.

DOUGLASTON BARON STEADFAST
A double MIRTH—LEVITY sire.

T. B. ACCREDITED...BANG'S FREE

DONALD G. BROWN, Herdsman

Mail Address: ROUTE 3, WEST CHESTER, PENNSYLVANIA

CHICONA DISPERSAL

Saturday, October 23, 1948
Chinook, Washington

150 Head { 15 BULLS • 18 HEIFERS DROPPED IN 1947
90 COWS • 27 HEIFERS DROPPED IN 1948

DEPTH OF BREEDING

Our Foundation Sires Were . . .

KING OF MEDFIELD
Sire: IMP. KING OF THE MAY
Dam: IMP. HAYES ROSIE 3D

LANGWATER TRAVELER
Sire: LANGWATER HOLLISTON
Dam: LANGWATER LUSTRE

LANGWATER BUTTER MAKER
Sire: DOLLY DIMPLE'S MAY KING OF LANGWATER
Dam: IMP. LANGWATER LILY

No Matter Where You Go . . .

THROUGHOUT THE PACIFIC NORTHWEST YOU CAN FIND EXAMPLES AND PROOF OF CHICONA SIRES AND CHICONA FEMALES DOING OUTSTANDING JOBS OR **MAKING OUTSTANDING RECORDS.**

OUR HERD IS STRONG IN TRAVELER BLOOD. The daughters, granddaughters and great granddaughters of TRAVELER have made Class Leading records. His sons have done much for Guernseys in the Northwest and many herds have built their foundations with Chicona cows or sires.

This blood can do the same for you.
Plan now to add this TRAVELER inheritance to your herd.

Chicona Farm • Chinook, Washington

A. L. GILE, Proprietor ARNIE JOHNSON, Herdsman

WESTERN GLOW FARMS, INC.

Home of World's Records and Class Leaders

Friedrichs Bros., Owners — **Bow, Washington**

Great Cows Come Through Great Cow Families . . .

WESTERN GLOW MARYMOST

Now in heavy service at Western Glow represents all of our great brood cows developed in our Maryann family.

His Dam: **WESTERN GLOW MARION**

Marion is by McDonald Farms Developer, a son of Foremost Prediction.
Marion is a maternal sister to Western Glow Maryann's Royal and Western Glow Man O'War. Both in heavy service at Western Glow.

His Paternal Granddam

His Maternal Granddam

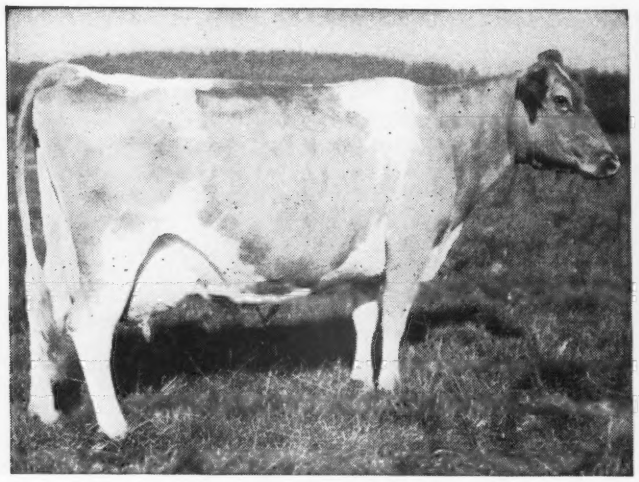

WESTERN GLOW BUTTERFAT MARYANN
13825—763—6yrs—305C (2x), Class Leader when made
Sold for $14,600
2 A. R. daughters
Western Glow Pansy's Maryann
10729—577—GHI, 10006—595—5yrs—305C (2x)
Western Glow Marion
11161—500—Sr2—305C—600 T. M.

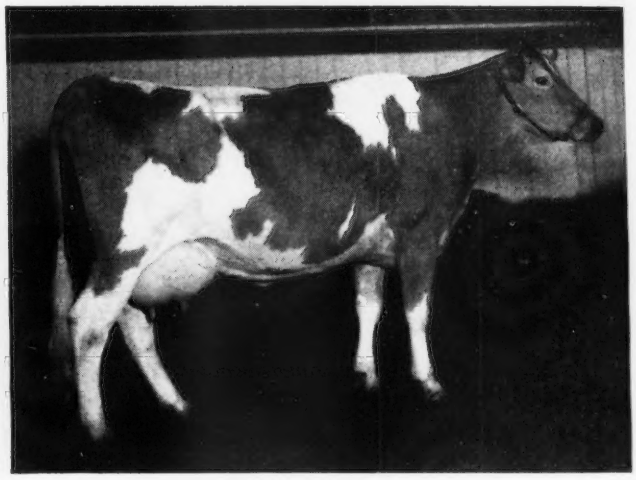

WESTERN GLOW MAYFLOWER
12794—650—Sr2—305C (2x), Class Leader 3rd Place
3 A. R. daughters
Wesclair Pansy's Flower
8431—412—FFF, 11685—560—DD, 15701—740—AAA
Western Glow Noble May
11878—556—F, 15045—734—Sr3—305C (2x),
Class Leader 4th Place
Western Glow Butterfat Lilly
10519—490—DDD, 12283—569—BBB

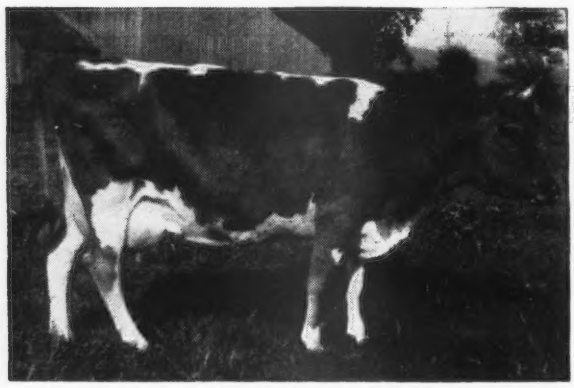

Both are Class Leading daughters of that great old brood cow,

PANSY'S MARYANN

Sire:
LANGWATER TRAVELER

Dam:
WALDO HILLS PANSY
2 A. R. daughters
PANSY'S MARYANN
13327—645—AA, 14781—768—A
PANSY'S LADY
13229—681—A, 16302—784—A

We are consigning two bred heifers to the Colorado State Sale rich in the blood of the Maryann family.

WESTERN GLOW FARMS, Inc.

Owners: FRIEDRICHS BROS.
T. B. AND BANG'S FREE

Rt. No. 1, Box 112
Bow, Washington

Bonnibell Farm

Do you need some foundation stock?

HERE IS A REAL OPPORTUNITY

We will now sell

ALL AGES OF FEMALES

A. R. COWS BRED AND OPEN HEIFERS

Most of the bred heifers will be
in calf to our CORONATION bulls.

FRA-MAR CORONATION NOBLE
(Coronation Pharaoh, A. R.—Coronation Coronet). Noble traces to the Coronet family and is a maternal brother to Pine Manor Crown Jewel, 14550—833—DD ($14,000), she dam of Pine Manor Courtesy ($20,000).

CORONATION DAMASCUS
A son of Coronation Melba's Majestic and out of Coronation Delightful, A. R. **Damascus carries the blood of the Melba and Coronet families.**

We have decided to reduce the size
of our herd and for this reason can
now offer you some exceptional opportunities
to buy some of our best.

INQUIRIES INVITED — VISITORS WELCOME

B. ROYCE, Owner
W. J. EBERT, Manager • *Route 1, Box 128, Vancouver, Washington*

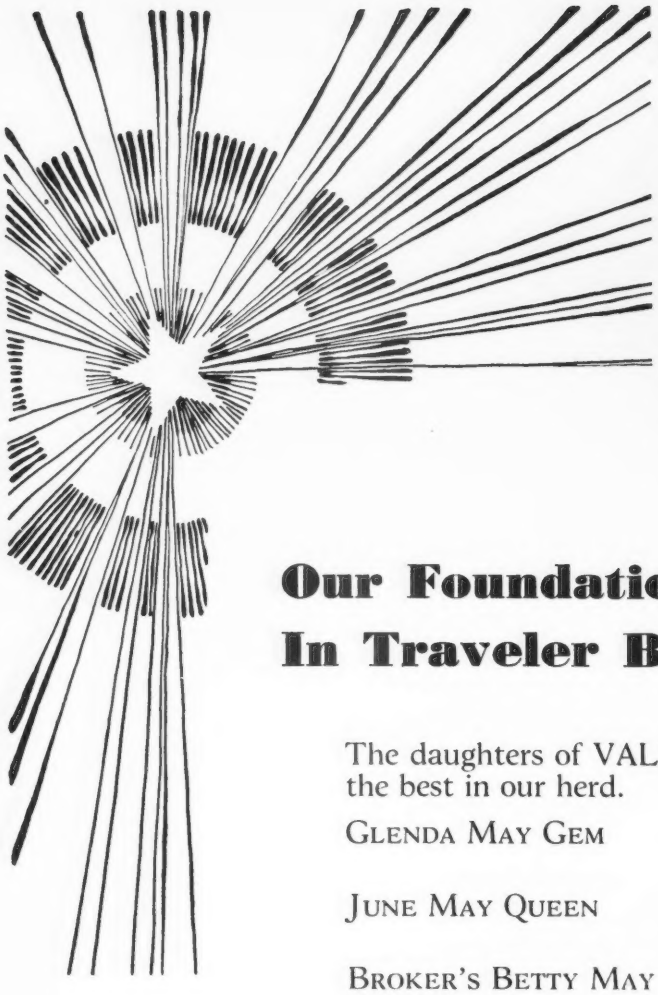

A Bright New Star in the West

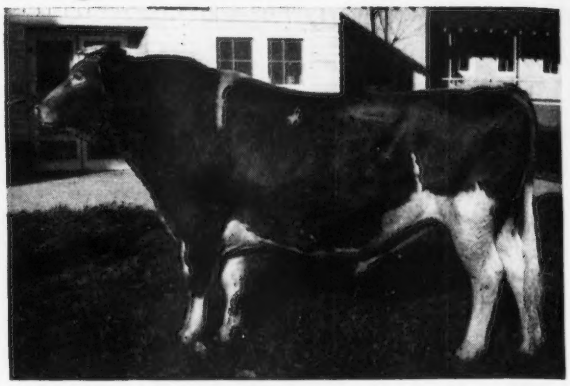

Chicona Caliph, A. R.

Our Foundation Cattle Are Strong In Traveler Blood

The daughters of VALLEY GEM BROKER, A. R. are among the best in our herd.

GLENDA MAY GEM	13294	724	9HIR	730 T. M.
	12184	647	AHI	730 T. M.
JUNE MAY QUEEN	12436	647	9HIR	672 T. M.
	10610	615	BBB	610 T. M.
BROKER'S BETTY MAY	12743	634	AHI	730 T. M.
NADA MAY	10939	591	AAA	610 T. M.
NAN MAY OF CLIPPER	9538	533	AHI	728 T. M.
BROKER'S ANABELLE MAY	10041	441	AA	509 T. M.

Valley Gem Broker, A. R. is sired by Chicona Belmont, A. R. that is by Langwater Traveler, A. R., out of Beauty of Chicona, A. R. He is a full brother to Valley Gem Banker, A. R.

The Brokers are being bred to Caliph and it is a combination that is paying off.

FOR SALE . . . A Caliph Son — GRAYSMARSH ACE
Born: July 25, 1947. He is out of Graysmarsh Adaline, 12804—561—Sr2—HIR—730 T. M. On retest as a Sr3—HIR.

Graysmarsh Farm • R. 2 - Sequim, Washington

Address Inquiries to: 1010 WHITE BUILDING, SEATTLE, WASHINGTON

Avalawn Farm

REGISTERED GUERNSEYS

CARL C. SCHROEDER ★ ★ BOW, WASHINGTON

Repeat Sales Mean A Satisfied Customer

Naturally we are proud . . .

CHICONA FARM, Chinook, Washington, BUYS AVALAWN FARM CONSIGNMENT IN THE LAST THREE PACIFIC NORTHWEST SALES.

1945 . . . Mr. A. L. Gile selected **AVALAWN NORA,** a daughter of Chicona Lucifer Y out of a daughter of Valley Gem Elmer.

1946 . . . **Back again** and this time Chicona selected **AVALAWN DORENE,** a daughter of Chicona Lucifer Y.

1948 . . . At the Western Guernsey Sale, Mr. Gile came back and bought **AVALAWN NELDRA,** a daughter of Flying Horse Flute's Colonel and out of Nansouri of Chicona, A. R.—a full sister to Chicona Norwood Major.

Outstanding breeders like Mr. Gile approve AVALAWN-bred cattle. You too will like them. Why not check on our list of available bull calves. Bull calves by Flying Horse Flute's Colonel or Flying Horse Clara's General.

SEND FOR OUR SALES LIST

ERNEST OLSTEAD, Herd Manager

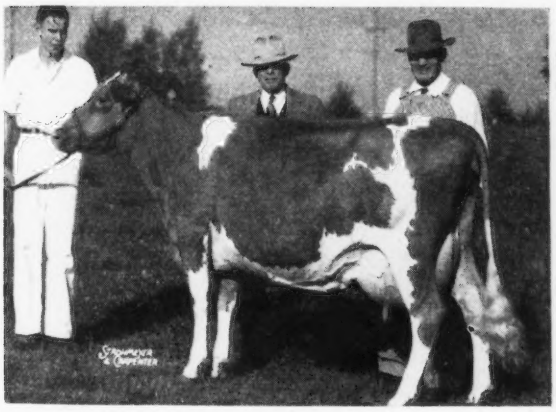

HERBERT A. SNOW of Salt Lake City is standing (center) behind the good cow that he bought for $1,450—3rd high at the Western Guernsey Sale. Holder is Joe Damon and the other gentleman is our own, John Wrage.

VALLEY GEM ROXY, 14175 lbs. milk—702 lbs. fat—Jr3—365 on 2x milking. Now on retest, made over 90 lbs. fat in first 30 days. We expect her to do as well for you, Herb Snow. You made a good investment!

We still have Roxy's 2-year-old daughter, ½ interest in her yearling son and her last son. Also her full brother born March 22, 1948. Best of all—another Roxy is on the way! Not to be outdone by other royalty—Valley Gem Jealous and Farmland's Royalmost announce that they are "expecting"—about March 22, 1949!

JOHN E. WRAGE • CHARLES H. GREWE

Valley Gem Farms • ARLINGTON, WASHINGTON

Zweegman Bros. ROZELYN GUERNSEY FARM Lynden, Wash.

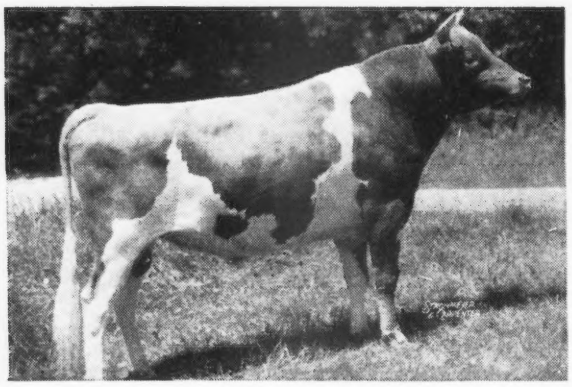

Herd Sire

LANGWATER DOMINIC
Langwater Countryman

← Sire: LANGWATER ONWARD
Langwater Cora, 15653—710—D
Langwater Valencian
Dam: LANGWATER DONNA, 12601—581—GG, 15366—671—5yrs—365.
Langwater Belledame, 13459—705—F.

Sons and a few daughters of Dominic offered for sale.

Many of our A. R. cows are in calf by Dominic.

18 cows in the herd with records of 600 lbs. fat, including Rozelyn Lee Marcella, 14798—749—Sr2—365 (2x) and Rozelyn Marcella, 16034—776—DD.

AVOCA FARM
J. W. Bookey, Lyndon

ROZELYN FARM
Zweegman Bros., Lynden

VALMAR FARM
Ira Stauffer, Lynden

HAPPY HOLLOW FARM
Geo. W. A. Hinton, Maple Falls

BAKER VIEW FARM
C. M. Vander Griend, Lynden

FER-MANOR FARM
Jim Ferguson, Ferndale

DEER CREEK FARM
F. Manthey, Bellingham

BLAIR'S CROFT
Dr. I. B. Greene, Everson

FIRCREST FARMS, INC.
Bellingham

RIVERVIEW FARM
A. Burgraff, Lynden

HOPEWELL FARM
Bob Tiplin, Everson

ALDERCREST FARM
Ed Sylon, Ferndale

We are Piling Up the Blood of

GRANGEVILLE HOPE'S PHYLLIS

12909—707—BB, 14018—743—A
1 A. R. son, 2 A. R. daughters including
CHUCKANUT PHYLLIS, 12050—624—Jr2—305C—2x, Class Leader 5th Place

Through 2 sons and a grandson of Phyllis

1. LAD'S PHYLLISTER OF MIDDALE, A. R.
A son of Coronation Western Lad, A. R., that is by Green Meadow Coronation Prince, A. R. out of Aiyukpa L. Coronet—a daughter of Golden Coronet of Jean Du Luth, 15485—968—AA (8 A. R. daughters, 2 over 700 lbs. fat, 5 over 600 lbs. fat).

2. WANDAMERE PHYLLIP
A son of Wandamere Anson, A. R., that is by Bethany Prince Regent, A. R., out of Ann Veronica of Chicona, 11798—643—GG. Senior and Grand Champion, Western Washington Fair, 1940, Pacific International Exp., Oregon, 1940.

Both of the above sires are out of Grangeville Hope's Phyllis

3. CHUCKANUT PHYLLAD a son of Lad's Phyllister of Middale, A. R. (see above) and out of Chuckanut Phylba, 14448—786—A, sold for $4,000. Phylba is out of Chuckanut Phyllis, 12050—624—Jr2—305C—2x, Class Leader 5th Place, 15746—776—CC. Phyllis is a daughter of Grangeville Hope's Phyllis (see above).

We offer bull calves of this breeding

VALLEY PRIDE FARM - Burlington, Washington

MERLE MILLER

Chas. A. Damon, Bow
Ray Dealy, Bow
Geo. M. Dynes, Mt. Vernon
Herbert V. Ekstran, Bow
M. G. Harnden, Sedro Woolley
Merle Miller, Burlington
V. L. Miller, Burlington
L. W. Power, Burlington
Carl C. Schroeder, Bow
Cecil White, Mt. Vernon
Western Glow Farms, Inc., Bow
Floyd Squires, Bow

Skagit County

WASHINGTON

We Breed Good Ones—We Sell Good Ones
World Records and Good Udders

A King-Prediction Cross

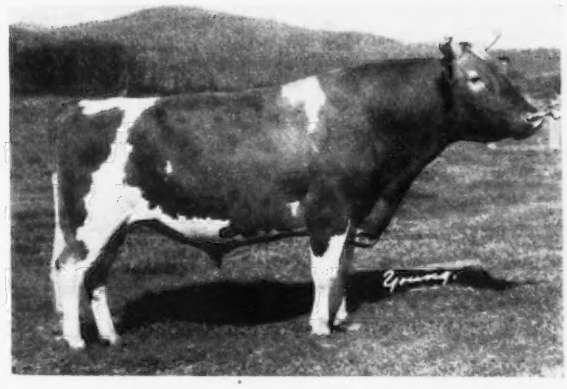

◀ McDonald Farms May King

Sire: Myhaven King, A. R. His progeny won 5 firsts and Junior Champion Female at the 1947 National. 5 daughters classified Excellent.

HIS DAM

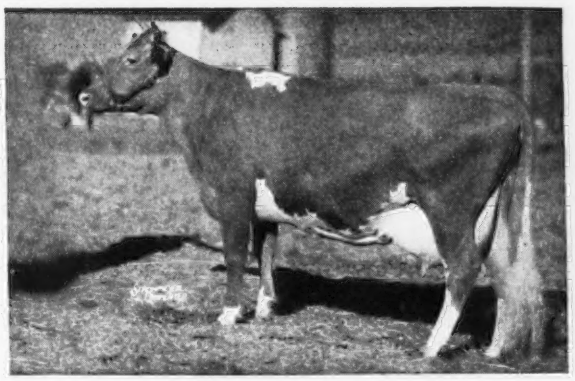

McDONALD FARMS DELORA

12417—660—G
13591—767—DD

A daughter of Foremost Prediction, A. R. His progeny won 7 firsts at the 1941 National and 4 firsts at the 1947 National. 8 daughters classified Excellent.

HIS PATERNAL GRANDDAM

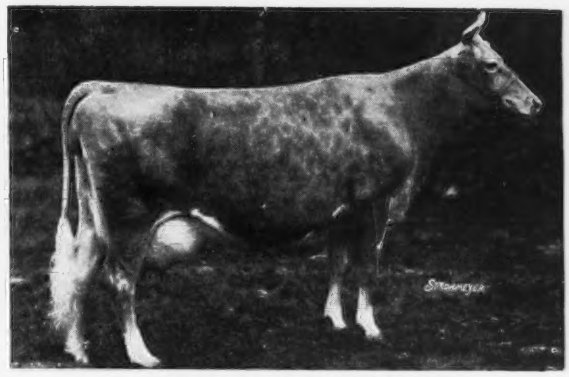

GREEN MEADS THELMA

12902—704—G
13518—740—D

Classified Excellent at 16 years of age, 5 A. R. sons, 2 A. R. daughters.

Send for prices and pedigrees on our MAY KING sons.

Land O'Dreams Farms • Ray Dealy • Bow, Washington

REFINEMENT · PRODUCTION

TYPE

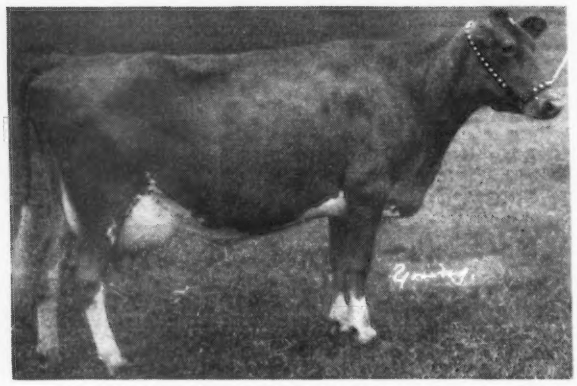

REPRODUCTION

Classified
Very Good
Will finish
this year
over 600 Fat
1st prize Aged
Cow, 1947
Mt. Vernon
Evergreen
Dairy Classic

Bear Canyon's Lady, 11846—543—6yrs—HIR—730 T. M., retest with 12697—621—8yrs—HIR—364 days. Her daughter, Chuckluck Lady Lovely, 590—Jr2—365C—730 T. M., will qualify as a Class Leader soon. **Lovely's** son is now a Jr. herd sire here.

Lovely's full sister has been repurchased from Happyholme and her bull calf sold to Washington State College.

Chuckluck Farm • L. W. Power
Burlington, Washington

Lucretia Goes To A Good Home

Congratulations . . .

H. A. Snow, Snow Summit Ranch, Park City, Utah upon the purchase of —

RIVERVIEW'S PRINCESS LUCRETIA, A. R.

in the 1948 Western Guernsey Sale

LUCRETIA is a "Very Good" daughter of **CLOVERDALE SKAGIT PRINCE, A. R.** Prince is now in heavy service in our herd and his Get meets with buyers' approval. He is sired by Valley Pride's Royal Lad, A. R., out of Nancy's Darigold Daisy, 13958—788—CC.

His sons out of consistent producing cows are now for sale.

Send for prices and pedigrees.

RIVERVIEW FARMS ***Route 4, Mount Vernon, Washington***

GEORGE M. DYNES

R. J. BIDSTRUP, *Wapato*
LUCY SCUDDER, *Yakima*

YAKIMA VALLEY WASHINGTON

ART WINTERS, *Wapato*
E. M. RUSSELL, *Zillah*

The Bonneville Herd started with two daughters of Chicona Nabob, the son of the great Neetius cow. Daisy Van of Westlawn, a granddaughter of Nabob made a Class Leader record with 689—AAA. Bonneville Anna, also a granddaughter of Nabob, made 487—GGG.

A son and grandson of Langwater Traveler, Chicona Sandy, was used for years and he sired type and production—Sandy's dam milked up to 70 lbs—2x.

A son of Claude of Chicona, a cow known for the number of her sons in good western herds was next placed at the head of our herd. Chicona Cady, intensely Traveler-bred, is now the sire of practically all our breeding stock. And these are being bred to Chicona Norwyn, son of Norlina of Chicona, 590—FFF and sired by Chicona Perryton—also most intensely Traveler-bred—and the results are most encouraging.

YOUNG STOCK FOR SALE . . . HERD ON A. R. TEST

J. F. SCOTT, *Owner*
YAKIMA, WASHINGTON

BONNEVILLE FARM

FOUNDATION COWS

Our herd is rich in the proved inheritance of —

Fircrest Noble Duke

Born March 23, 1937

We have 12 **NOBLE DUKE** daughters in our herd and all who have seen them say "those are the right kind of cows for a good foundation." **NOBLE DUKE** is sire of 16 A. R. daughters including Woodhaven Julia, 18956—880—6yrs—HIR—365—2x and Baker View Theda, classified Very Good. Theda has made 4 official records of 861—7yrs—365—2x, 708—6yrs—305C—2x, 660—5yrs—305C—2x, 602—Jr3—305C—2x. **NOBLE DUKE** is sired by Fircrest Duke, A. R. that is by Darigold Prince, A. R., out of Fircrest Nasturtium, 18115—939—A, 1 A. R. daughter, 1 A. R. son. **NOBLE DUKE** is out of Fircrest Delight, 15452—899—B.

Bull calves for sale out of good A. R. Noble Duke daughters.

C. M. VANDER GRIEND & SON
Owners

Baker View Farm

LYNDEN, WASHINGTON

GWYNLLAN FARM

GWYNEDD VALLEY ★ PENNSYLVANIA

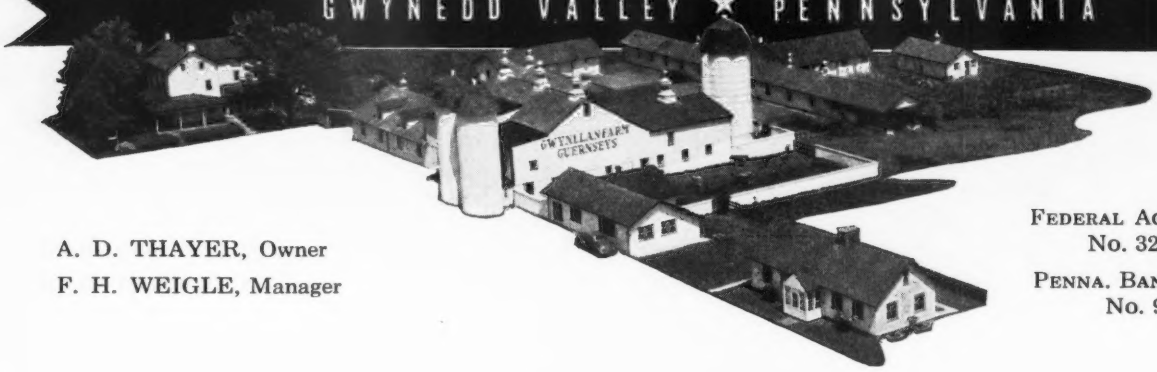

A. D. THAYER, Owner
F. H. WEIGLE, Manager

FEDERAL ACCREDITED
No. 325948

PENNA. BANG'S FREE
No. 930

A COUPLE OF VAGABONDS . . . . *offered for sale*

Antietam Vagabond

Sire: LANGWATER VAGABOND, A. R. $16,500. A son of Langwater Countryman, A. R.

His Dam

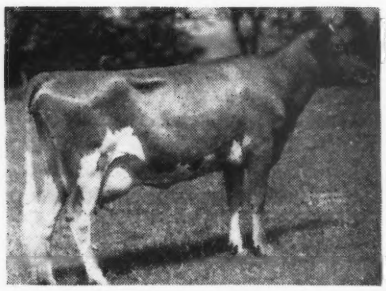

VALLEVUE COUNTRY COLLEEN
14433—689—GG
3 A. R. sons
A daughter of Langwater Countryman, A. R.

His Maternal Granddam

LANGWATER COLLEEN
12888—721—D
4 A. R. daughters

His Paternal Granddam

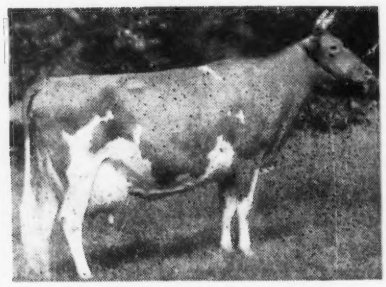

LANGWATER VALENCIA
17508—952—A
1 A. R. daughter
2 A. R. sons

1 Gwynllan Countryman

Born: January 23, 1948
Dam: **Noble's Jean of Gwynllan**
12213—644—A
By Valor's Noble (by Langwater Valor) out of Glenburnie Jean, 709—AA.

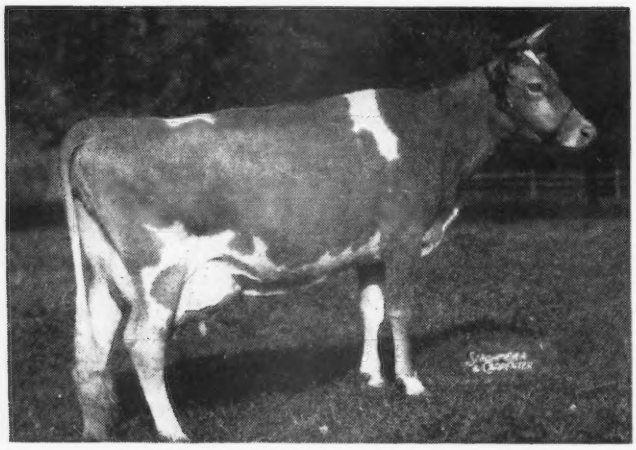

2 Gwynllan Conductor

Born: November 12, 1947
Dam: **Gwynllan Gracie**
12000—537—Jr2—365
On retest 8623.8—388.44—Sr3—365 in 185 days.
A daughter of McDonald Farms Conductor, A. R.

Countryman's Maternal Sister
← **PHARAOH'S JEAN OF GWYNLLAN**
13061—645—FF
17348—831—5yrs—365C
16396—764—7yrs—305C
Classified Excellent

SEND FOR PRICES AND PEDIGREES ON THESE TWO SIRES.

WITCHWOOD GUERNSEYS

ABOUT 20 COWS DUE TO HIS SERVICE

Witchwood Vagrant

Born August 6, 1945

Sire: LANGWATER MIDNIGHT, A. R.
A son of Langwater Moonlight, A. R. and Langwater Recollection 2d, 13818—707—C. Midnight is from the Jean Du Luth Coronet Line.

His Dam

ANTIETAM SONJA
11870—490—GG
12660—545—B

2nd Dam: **Hardwick's Sonsie**
12475—721—FF
Classified Very Good
5 A. R. daughters

Announcement

We are pleased to announce that Vagrant has been leased, June 2, 1948 to Bolton Farms, Bristol, Pennsylvania.

2 FULL SISTERS TO VAGRANT'S DAM

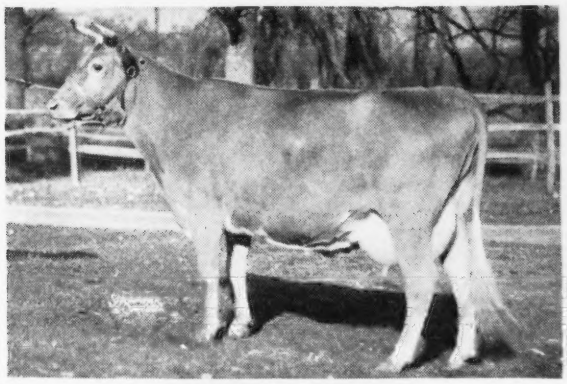

ANTIETAM SKYLLA
12471—623—GG
16231—841—C
Classified Excellent

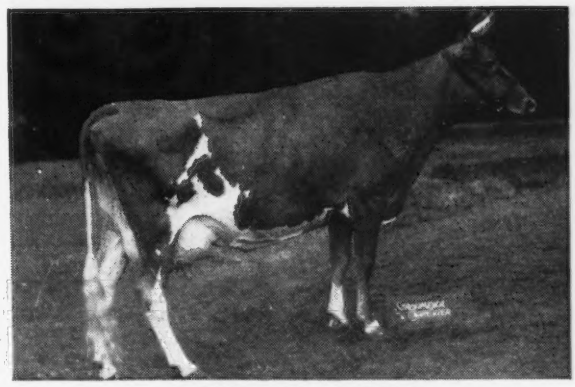

ANTIETAM SONSIE
11857—580—G
13208—604—CC
Sold for $4,300, classified Excellent

FOR SALE . . . a son of **Sonja**, born April 26, 1948 by Langwater Wizard, a son of Langwater Patrician, A. R., out of Langwater Blanche 2d, 13932—651—G. Wizard now has 2 A. R. daughters and is being used in our herd where he will be A. R. soon. This calf brings in Country Flower, Steadfast, Valiant and the best of Langwater breeding.

SEND TODAY FOR PRICE AND PEDIGREE

PHILIP J. BAUR, Owner

Please address correspondence to:
LARRY TESSIER, Manager
DONALD HEPBURN, Herdsman

Pennsylvania Bang's Negative No. 127 . . . Federal Accredited No. 139370

Spring House, Pennsylvania

Like Father, Like Son

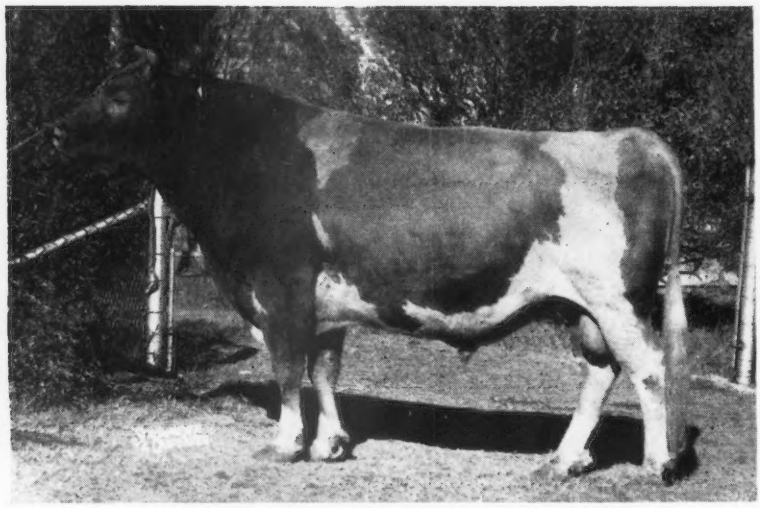

LANGWATER KING OF THE MEADS
95 A. R. daughters
54 P. R. sons

Gaylord's Kingmead 387333

is both a son and a great grandson of Langwater King of the Meads. His dam, Green Meads Lady Desire, is a Class Leading daughter of Langwater County Squire and also a granddaughter of Langwater King of the Meads.

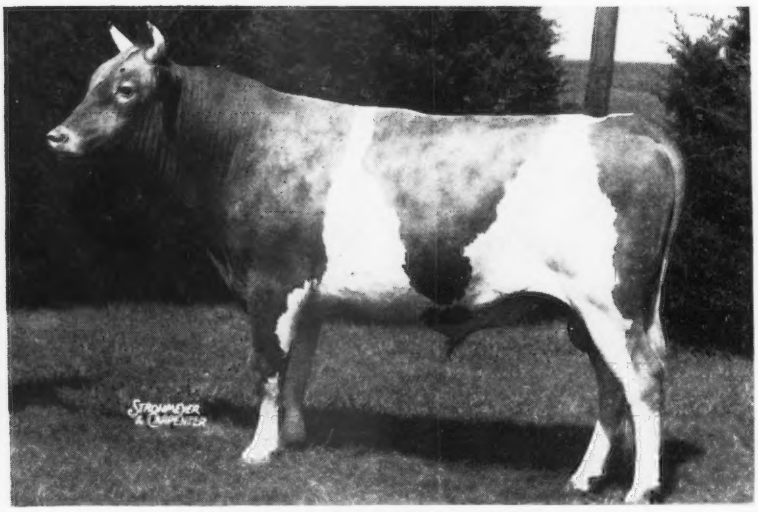

GAYLORD'S KINGMEAD
Sire: LANGWATER KING OF THE MEADS
Dam: GREEN MEADS LADY DESIRE
14864—800—Sr2—365C, Class Leader 7th Place
Full sister to:
Green Meads Lady Delight
14165—747—EE
Green Meads Lady Devotion
13911—737—EE

The cross of the blood of Langwater County Squire and King of the Meads has proved to be one of the best in the Guernsey breed and Kingmead blood should enrich any herd.

The calves of Gaylord's Kingmead are coming frequently now. Kingmead has been bred to many of the best cows in our herd and we have exceptionally promising bull calves for sale.

GAYLORD GUERNSEY FARMS

Box 1618 - Oklahoma City 1, Oklahoma

BANG'S ACCREDITED 3715 . . . T. B. ACCREDITED 544810

E. K. GAYLORD, Owner — T. H. HAYTON, Manager

WE OFFER FOR SALE

Your Choice of 2 Bull Calves

sired by Our Proved A. R. sire

GREEN MEADS PROSPECT, A. R.

▼ 23 A. R. daughters average 11781—598, 2 over 800 lbs.

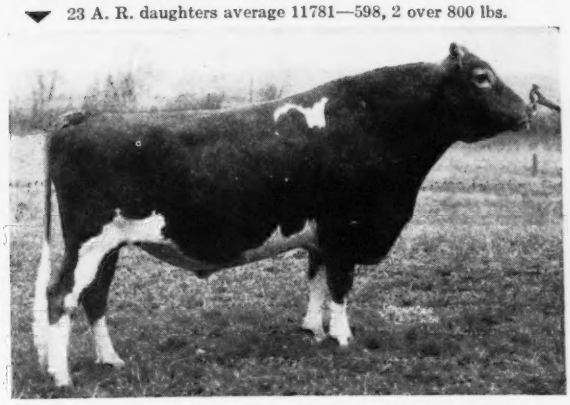

A son of Langwater County Squire, A. R. out of Green Meads Queen Phyllis, 14481—826—C. Phyllis is a daughter of Langwater King of the Meads, A. R.

HERE THEY ARE

1. **BULL CALF** born March 26, 1948. A son of Prospect and Greenway Sunblossom, 13313—706—F, a daughter of our great cow Blossom of Ware, her last 3 records were over 950 lbs. fat (3 A. R. daughters).
2. **BULL CALF** born May 5, 1948 and out of Greenway Queen of Joy, 11038—520—Sr2—365C. A daughter of Defender of Ware.

Send for price and complete pedigree.

ACCREDITED — NEGATIVE

GREENWAY FARM

WARE, MASSACHUSETTS

G. H. TIMMINS, Owner — L. B. WILSON, Superintendent

O-KAY

Cows Really Produce

Our Cows on Test

RAEMELTON CORKING MAY, 11134—480—6yrs—365—294
* O-KAY LEVITY MABLE, 9623—463—Sr3—365—308
* O-KAY LEVITY FLOSSIE, 8282—424—Jr2—365—295
* O-KAY LEVITY NANCY, 7044—326—Sr2—365—232
* O-KAY LEVITY, 5747—275—Jr3—365—168
O-KAY CORKING SAPHIRE, 4196—190—Jr2—365—111
* Daughters of PINE MANOR LEVITY KING, A. R.

These and our other good producing cows are bred to our senior sire—Wey Acres Levity Candy (Coronation Levity Prince, A. R.—Curtiss Candy Levity Mary, 13433—708—Sr2—365. Sold for $5,600. 2nd Dam: Calculator's Julia, 15183—717—BB, classified Excellent).

LEVITY CANDY sons are for sale.

O-KAY FARM

R. D. 2 — West Salem, Ohio

1 mile southeast on Congress Road

OTTO C. KLINE AND WM. COLBERT, Owners

We offer . . . BULL CALF Born January 30, 1948

Sire: **Gayoso Levity Crown,** a son of Coronation Victor, A. R., and out of Rockingham Mirth, 8962—509—FF, she a great granddaughter of Shuttlewick Levity, A. R.

His Dam

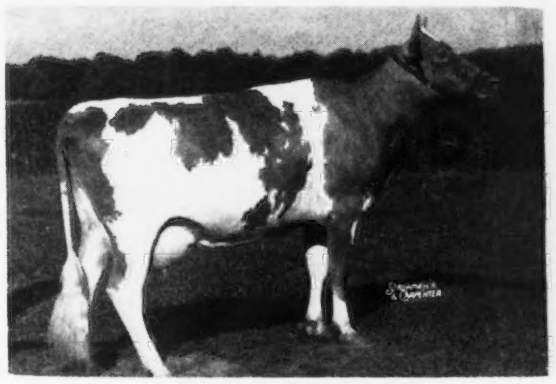

GAYOSO GAY MARGUERITE
8695—396—Sr2—305C
Classified Very Good
A daughter of Langwater Gabriel, A. R., out of Independence Marguerite, 12339—613—F, 14306—724—D

His Sire's Paternal Granddam

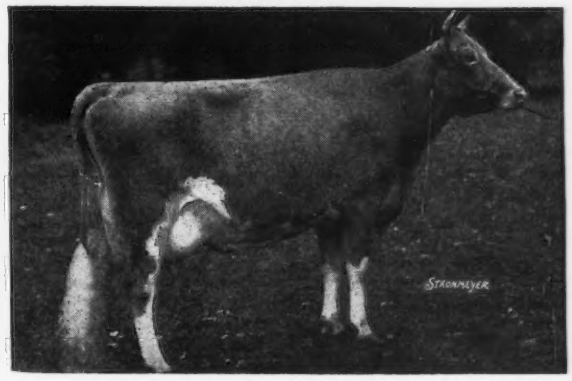

GREEN MEADOW LEVITY
13961—707—FF. Sold for $17,500.
Dam of Curtiss Franchester Levity Ace, $37,000.

This is an outstanding bull calf—Bred Top and Bottom to LEVITY close-up.

DARIUS KINGEN AND SON • **Kingendale Guernsey Farm**

Route 7 - - - - MUNCIE, INDIANA

For Sale at Private Treaty

THREE groups of cattle in Maryland totaling over 200 Head. Two complete herds, both priced to sell, both accredited for T. B. and Bang's.

One Herd of 80 head for sale to settle an estate. The herd sire is a well-bred McDonald Farms bull. 110 gallons are being shipped from 30 cows. The heifers will grow into money. An old line-bred herd. 25 cows and heifers freshening this fall.

A Herd of 110 head consisting of 65 milking cows and 43 heifers, 2 bulls, 15 bred heifers. 70 Registered and 40 Grade Guernseys. Two Blakeford sires, an abundance of Green Meadow blood through Broadland sires. The owner is selling due to health and is retaining 10 young heifer calves.

A group of 15 cows and bred heifers, vaccinated, due this fall. The owner will let a buyer pick 15 head from his accredited herd. A number of top bulls priced in accordance with value up to five figures.

All of these cattle can be seen in a day. Anyone interested, call or write. We can meet anyone in Baltimore, Washington or Wilmington.

Louis McL. Merryman & Sons - Sparks, Maryland

Telephone: COCKEYSVILLE, MD. 57

Here is one of the best we have offered . . .

BULL CALF

born MAY 31, 1948

His Dam's Full Sister

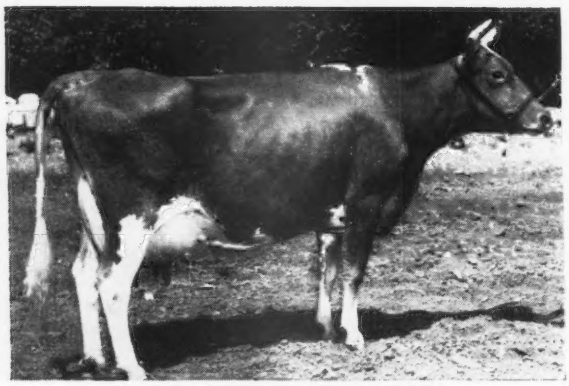

ADOHR ELDOR PAULINE
12040—620—G
18555—945—Jr4—365C (pending)
Topped Western Guernsey Sale, 1948 at $4,500.

Sire: **ROSEWALD PETER PAN**
Jr. Ch., California State Fair in 1947. 3 nearest dams average 15265—723; 7 nearest dams average 14643—749.
A son of Langwater Darius, A. R., and Coldspring's Romulus Dimple, 15488—704—BB, a daughter of Langwater Romulus, A. R.

Dam: **ADOHR ELDOR PAULETTA**
has just started on A. R. Test, and in the first 38 days has made 118 lbs. of fat, which is a little over 3 lbs. daily, she also being maternal sister to Adohr Lubas Patriot, purchased by Mrs. Dorothy M. Wainwright of England.

2nd Dam: **ADOHR CASCADE PAULA**
15606—768—A
14410—735—G

We invite your inquiry on this fine bull calf.
Prices and pedigrees on request.

ADOHR FARMS

CAMARILLO - CALIFORNIA

COMPLETE DISPERSAL • CROCKER FARMS HERD

EST. G. H. CROCKER — ROBERT L. CROCKER, Mgr.

At the Farm on East River Road, Cortland, New York • Monday, September 13, 1948

100 HEAD • 3 BULLS 56 COWS 13 BRED HEIFERS 28 OPEN HEIFERS (33 vaccinated)

T. B. ACCREDITED NO. 431882—STATE BANG'S FREE NO. 951

McDonald Farms Gov. Lothario
(Lot 2)
Dropped: NOVEMBER 18, 1946

McDonald Farms Governor

McDonald Farms Georgia
10644—558—G (VG)

Foremost Prediction

Green Meadow Rosette
11808—616—BB, 13329—679—A

Myhaven King

McDonald Farms Cottie
11002—537—GG, 12534—571—AA

The Bull Himself

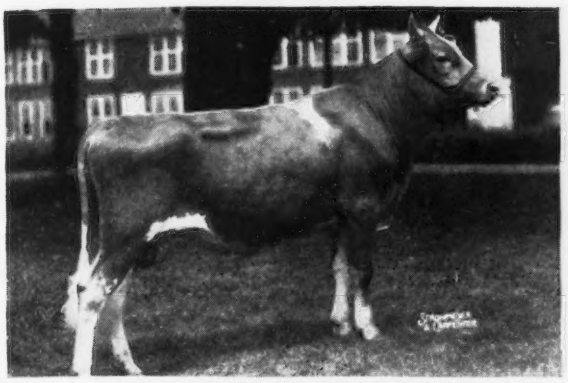

McDONALD FARMS GOV. LOTHARIO
This bull is a show prospect by a son of **Prediction** out of a daughter of **King.** He should make a great sire. About 25 will be in calf to him.

His Dam

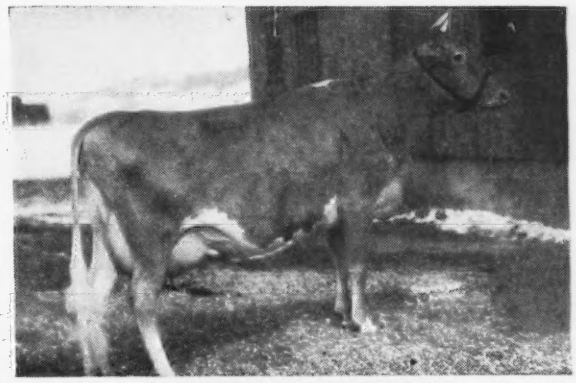

McDONALD FARMS GEORGIA
10644—558—G, 14975—765—Sr4—365C (VG). One of the top daughters of Myhaven King. A beautiful cow in her own right and what is more important, she is breeding on.

His Paternal Sister

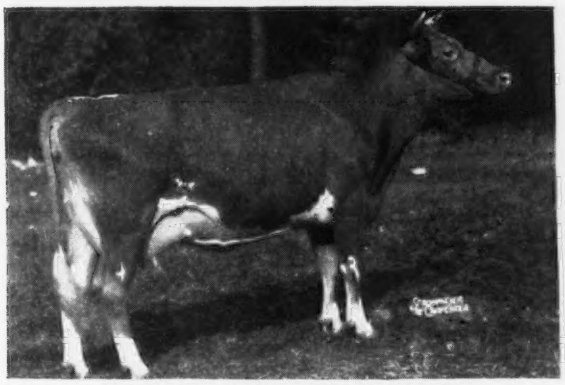

McDONALD FARMS GOV INNOCENCE
13491—576—Jr3—365C; on retest. Sold for $7,500 in The Guernsey Sale, 1947, to Curtiss Candy Co. where she climaxed her 1947 show season at Waterloo, winning the 3-year-old Class as she did at Minnesota, Kentucky and Indiana. Her son, McDonald Farms Steadfast Emory, sold for $7,500, Virginia, 1947.

His Three-Quarter Sister

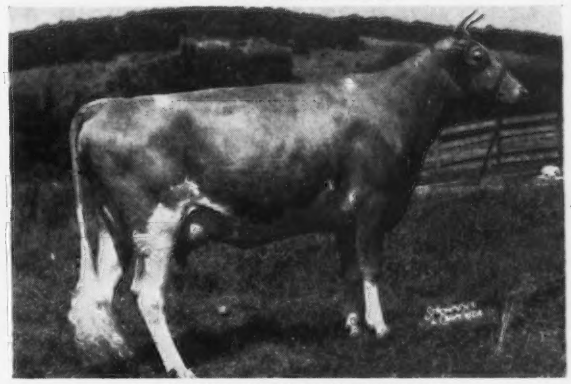

McDONALD FARMS HIGH JILDA
12365—625—Jr2—365
Sire: MCDONALD FARMS HIGHTIME
Dam: MCDONALD FARMS GEORGIA, 10644—558—G
High Jilda is one of the great young cows in the country. Don't fail to stop in the test barn at McDonald Farms and see her. To do so will make you want to own her brother.

His Sire's Dam

GREEN MEADOW ROSETTE
11808—616—BB, 13329—678—A. Sold for $4,000. 4 A. R. daughters, 2 A. R. sons.
Sire: GREEN MEADOW PROPHET
Dam: GREEN MEADOW ROSAMOND, 14218—803—C

His Dam's Dam

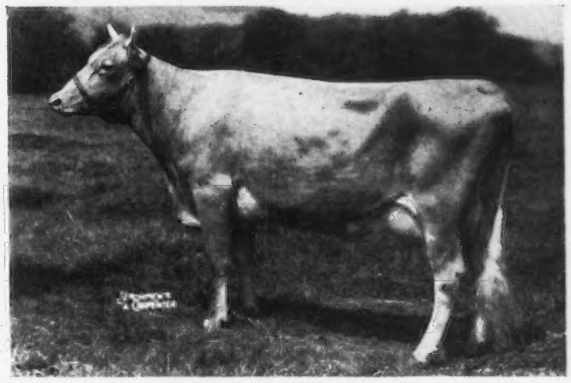

McDONALD FARMS COTTIE
11002—537—GG, 12534—571—AA
Sire: VAL ERIN
Dam: HOMESTEAD FOREMOST ROSEBLOOM, 11202—618—E

If you desire rooms at the Cortland Hotel, write Robert L. Crocker, immediately.

For Catalogs Write . . . **LOUIS McL. MERRYMAN & SONS, SPARKS, MARYLAND**

The Target Daughters Are Now Milking

GAYLORD SQUIRE'S TARGET

Sire: LANGWATER COUNTY SQUIRE, A. R., sire of 1 Class Leading daughter, 2 former Class Leaders. 4 daughters over 800 lbs. fat, 17 over 700, 30 over 600 lbs. fat. Sire of 2 Excellent daughters. This production blood is in demand.

His Dam

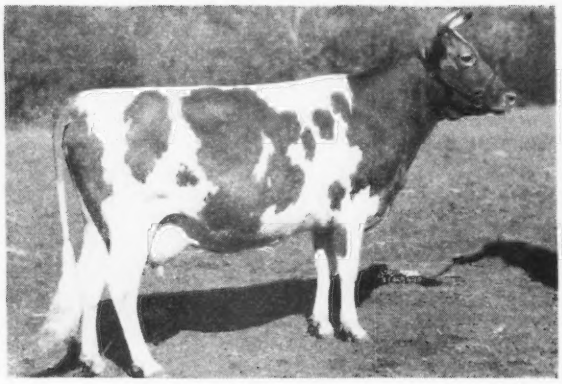

MOBJACK TULIP
11490—638—GG, 13298—748—C, 13951—725—A
Classified Very Good

His Paternal Sister

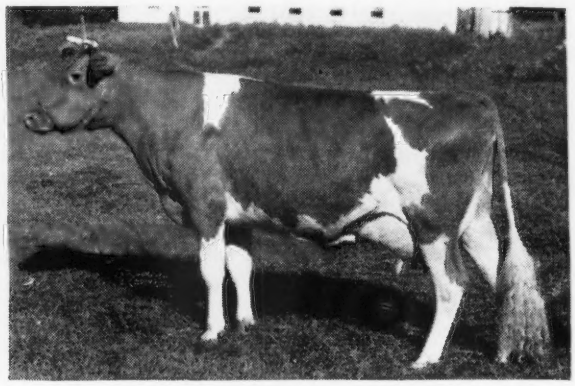

GREEN MEADS LADY DESIRE
14864—800—Sr2—365C, Class Leader 8th place.

Target's Daughters are now on test:
GWENWILMAR CARRIE, 3806—183—Jr2—305—2x in 151 days
GWENWILMAR JOANNA, 3176—141—Jr2—305—2x in 90 days

TARGET sons out of Langwater Flash, A. R. daughters and other good cows in our herd.

Sons for sale. Write us today.

GWENWILMAR FARM - Chagrin Falls, Ohio

W. H. DAVEY, Owner T. B. ACCREDITED 477786 — BANG'S ACCREDITED 7959 ERNEST LEHMAN, Manager

Located on River Road, three miles south of Chagrin Falls

ISLANDER is from the best MAXIM blood *Top* and *Bottom*

FAIRLAWN ISLANDER

His Sire's Paternal Sister

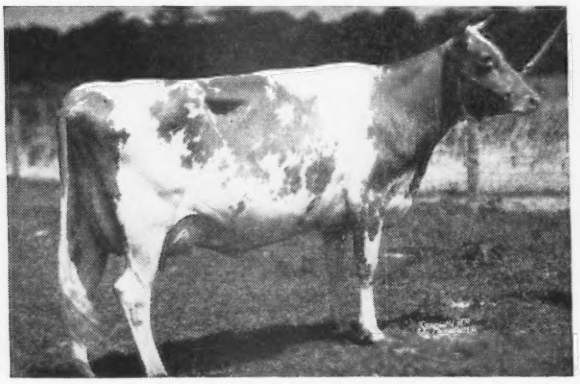

AFTON'S GOLDEN MARIE
9911—577—GG, 10938—596—Jr4—305C—3x
Sold for $10,000. Classified Excellent

His Paternal Granddam

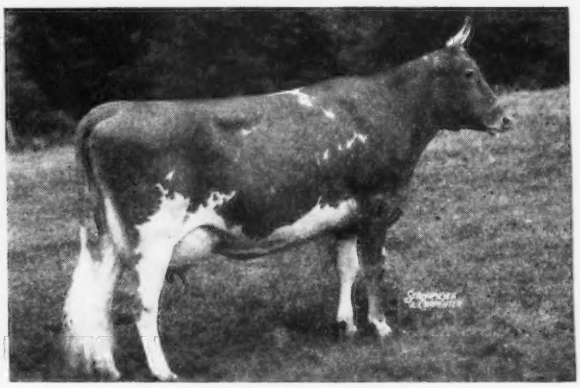

BOURNEDALE GOLDEN CINDERELLA
11436—661—GG
12388—652—BB

ISLANDER is by Bournedale Inheritance, that is by Bournedale Golden Steadfast, A. R., sire of Marie (above) and Afton's Golden Keepsake, 11577—591—5yrs—305C, $6,200. He is out of Quail Roost Maxim's Milkmaid, 11997—596—FF. She is by High Point Prince Maxim, A. R. and out of Rose King's Jardiniere, 12612—602—F (3 A. R. daughters).

ISLANDER—sons out of good A. R. cows.

G. W. PALMER, Proprietor
H. A. HAVENS, Manager

• ROBINLAWN FARM

GREEN BAY, VIRGINIA

NEW ENGLAND'S LIVESTOCK SHOW

PRIZE LIST
NOW AVAILABLE

ENTRIES CLOSE AUGUST 25

WRITE
CHAS. A. NASH, GEN. MGR.
292 WORTHINGTON STREET
SPRINGFIELD, MASSACHUSETTS

SEPTEMBER 19-25

EASTERN STATES EXPOSITION

SPRINGFIELD, MASSACHUSETTS

CONNECTICUT STATE SALE

September 14

AVON OLD FARMS
FARMINGTON

•

55 HEAD

40 Fall Fresheners

•

For catalogs write R. H. Merritt
Farmington, Connecticut

GRASSLAND

BREEDING GOOD GUERNSEYS SINCE 1896
PROVING THEM GOOD BY TEST SINCE 1906

SALISBURY - CONNECTICUT -

DEMONSTRATOR CALVES ARE HERE

Check our list of available bull calves and ADD SOME PROVED BUTTERFAT INHERITANCE to your herd.

BUTTERFAT DEMONSTRATOR
Born MAY 29, 1941

His Full Sister

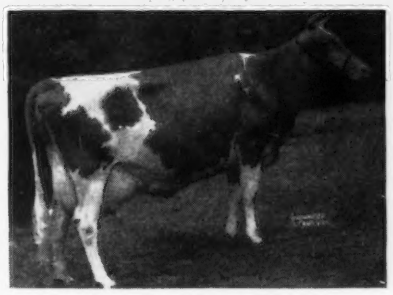

TWO BROOKS CANDIDA
13661—756—5yrs—365C
Sold to Chedco for $1,600.

DEMONSTRATOR traces to Imp. Hilltop Butterfat's Clara, 15963—860—7yrs—305C (4 A. R. sons, 2 A. R. daughters).

"Sequels are Superior"

DR. AND MRS. C. P. HINES, Owners

The FORT calves are arriving

McDonald Farms Fort, A. R.

Sire: **Myhaven King, A. R.** Over $225,000 worth of his progeny have been sold at McDonald Farms. He is the sire of 4 first place winners at the National Guernsey Show.

HIMSELF

Dam: **McDonald Farms Bonny**
10108—577—EE

A daughter of Foremost Prediction, A. R. 8 Excellent daughters.

The **FORT** calves are arriving out of our best cows.
Inquire today about our available FORT sons.

WILDHAVEN FARM

BEATRICE, NEBRASKA
DR. WM. T. WILDHABER, Owner — HENRY EPP, JR., Manager

INDIANA'S

17th

Fall Consignment Sale

October 11

(THE MONDAY AFTER WATERLOO)

For a Starter

From Hominy Hill . . . A Dictator daughter—Due Dec. 2 to Riegeldale Coronation King. And an Emory daughter—her dam, 600 2-year-old, out of Hardwick's Actress, 19162—833—A.

From Woodacres . . . A daughter of Prince Royal—due just right for the shows (and we asked for her full sister). They make a sweet produce.

From North Farm . . . Ted Browning gave us a Hermes daughter with 13411—606—bred to Conrad. Also a great bred heifer by Caumsett Patsy, her dam with 863—C—bred to Assault, the full brother to Lillian.

Chedco . . . We asked for an Advance daughter of Chedco Butterfat Marvel, 12844—564—Sr2—365, she out of Two Brooks Calla (full sister to Candida)—bred to Chedco Romulus, son of Two Brooks Candida.

Wethersfield . . . A pair by Prince Charming. WETHERSFIELD EDDA—a beautiful 3-year-old due in August. WETHERSFIELD ESMERELDA—her dam a daughter of Gayhead's His Legatee. Bred to Wethersfield James Bellarion.

Basquaerie . . . A 3-year-old daughter of Coronation Leader. Just finished with 606 lbs. fat. Due in August.

And for King's Row—Royalty—And we mean Royalty—More Coming August 15 issue.

INDIANA GUERNSEY BREEDERS' ASSOCIATION, INC.

821 Lafayette Life Building E. T. WALLACE, Secretary **LAFAYETTE, INDIANA**

McDonald Farms King Lauren

Born: April 21, 1946

Sire: **Myhaven King, A. R.** 61 A. R. daughters. 5 Excellent daughters. Sire of 5 firsts and Junior Champion Female at the 1947 National Guernsey Show.

His Dam's Paternal Sister

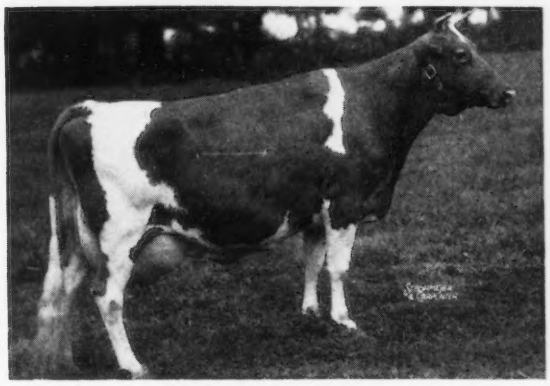

DEFIANCE KATIE MAY
15039—728—AA

Dam: **Defiance Annie Laurie**
12168—606—FF
Classified Very Good
A daughter of McDonald Farms Defiance, A. R.

▼ **KING LAUREN is bred to about 25 cows**
Calves are arriving—Reserve yours now.

PRAIRIEMEDE FARMS – Windsor, Mo.
J. E. & L. E. Funk

OUR TOP BROOD COW

Wina-Mere Diana

Born: November 1, 1939

7253—357—EHI
8078—431—CHI
9858—501—AHI
11053—579—6yrs—HIR
8125—383—7yrs—HIR in 273 days

3 Daughters in the herd—

WINAMERE PRINCESS PAT
5744—324—Sr2—HIR in 328 days

WINAMERE'S PRINCESS FANCY
5435—235—Jr2—HIR in 238 days

WINAMERE DEWDROP

Diana is bred to Argilla Third Mate. If a bull calf it will be for sale.

Also sons for sale by our senior sire, FLORHAM MARMION (Langwater Country Gentleman, A. R.—Maxim's Rutila, 15608—672—A).

Write us today.

WINAMERE FARM
Rt. 10, Box 342, Springfield, Mo.
James G. Lusk & Sons, Owners

30 Daughters in the herd

DOUGLASTON BARON GAGE

Born: March 21, 1945

Sire: **Douglaston Crown Prince, A. R.**

Sire of Douglaston Baroness Fairlie, 16982—888—C
Douglaston Baroness Ranfurly, 14519—825—BB
Douglaston Baroness Kisle, 14328—805—6yrs—365C
Douglaston Baroness Camrose, 17125—888—5yrs—365C

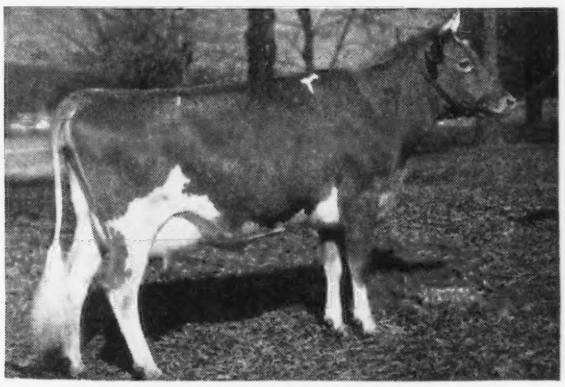

DOUGLASTON BARONESS DARLING
13717—671—GG
15755—701—AA
Sold for $8,800, resold $7,200

Dam: **Douglaston Princess Anne**
13602—662—EE
20071—966—AA

The dams of our sires have records of 17930—959—A, and 20071—966—AA respectively.

Sons of Gage and Woodacres Royal Viking for sale.

FLO-RAY FARMS
Continuous Testing . . . Calfhood Vaccination
R. D. Pennewell, Owner PALMYRA, MISSOURI

Our Junior Sire

Dondale Plutocrat's Ace

Born: January 29, 1946

Sire: Gaylord's Arbiter's Plutocrat, 4 A. R. daughters.

His daughters on test:

PEARL'S CLARA OF DONDALE	5964.2—297.15—Jr3—HIR in 271 days
PEARL'S MABLE OF DONDALE	6099.0—203.00—Jr2—HIR in 278 days
MAY ELLEN OF DONDALE	7381.0—355.88—Jr3—HIR in 251 days
EVALINA OF DONDALE	5764.2—292.25—Jr2—HIR in 282 days
DONDALE DOLLY	6332.0—338.74—Jr3—HIR in 251 days
DONDALE CHARITY	6693.2—305.99—Jr2—HIR in 269 days
BLONDIE OF DONDALE	4286.8—226.93—Sr3—HIR in 214 days
DONDALE PLUTOCRAT'S JUDY	6634.1—293.78—Jr2—HIR in 258 days
DONDALE HAZEL	4676.7—246.42—Jr2—HIR in 233 days

Dam: Pearl's Rosebud of Dondale
6116—301—GHI
8809—425—EHI

On test: 8886—426—5yrs—HIR (pending) by Sunnymede Juvis May King, A. R.

We have calves by **Plutocrat's Ace** arriving.

Plutocrat's Ace sons for sale out of good A. R. dams.

Dondale Farm, Graham, Missouri
Fred Shamberger, Owner

Sportsman's HALL

DR. G. L. TIMANUS ★ ★ ★ QUEENSTOWN, MARYLAND

Announcement . . . We have leased

BLAKEFORD TRANQUIL'S PRINCE Born: FEBRUARY 27, 1943

A double grandson of Blakeford Lord Jim, A. R., and Broadland Content, A. R.

His Dam

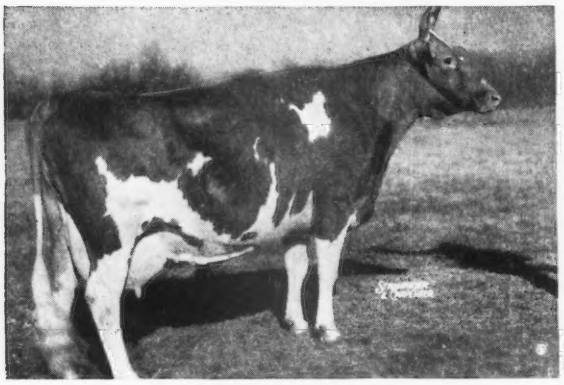

BLAKEFORD TRANQUIL
13659—693—GG, 15706—748—CC
Classified Excellent
Tranquil is a full sister to Tranquil's Prince's sire Blakeford Steadfast King ($5,000).

His Paternal and Maternal Granddam

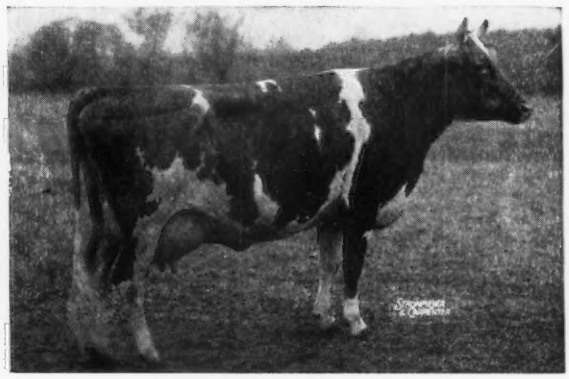

BROADLAND CONTENT
11823—612—EE 2 A. R. daughters
Sire: BROADLAND BORDER KING, A. R.
Dam: GREEN MEADOW CORNELIA, A. R.

We appreciate this opportunity and wish to thank Mr. George M. Moffett and Guy E. Harmon for the privilege of leasing this Tranquil son.

FEDERAL ACCREDITED NO. 317701 . . . BANG'S FREE NO. 658

We are near Queenstown, on Bennett's Point Road, not far from Blakeford Farms. RAY CARR, Manager

---

SUNNYHILL FARMS INC.

We Announce the Arrival of . . .

Coldspring's Hardwick's Ideal

Sire: HARDWICK'S ROYAL, A. R., sire of many outstanding daughters in the Coldsprings' herd.

His Dam

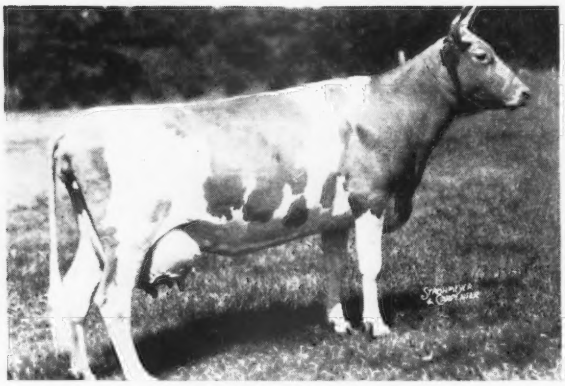

COLDSPRING'S VALOR'S INEZ
14758—720—GG

His Maternal Sister

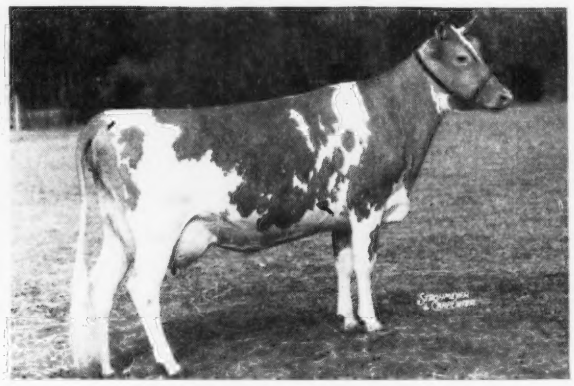

COLDSPRING'S ROMULUS' IRIS
16025—746—FF, 18738—869—Sr4—365C

Here are some of the first Ideal's on test:

ROYAL'S ROSALINE	7749.3—375.37—Jr2—HIR in 275 days
IDEAL'S HARDWICK MARY	2609.8—129.44—Sr2—HIR in 98 days
IDEAL'S HARDWICK RAMONA	3932.4—191.63—Jr2—HIR in 157 days
DORA ROYAL CORONET	6969.3—338.19—Jr2—HIR in 238 days

A daughter of IDEAL topped the Western Pennsylvania Donation Heifer Sale at $950.

IDEAL will be bred to a number of our best cows.

MARK MOSER, Supt.
R. H. ROSE, Manager
F. C. MARVIN, Herdsman

• **Sunnyhill Farms, Inc., Imperial, Pa.**

PENNSYLVANIA BANG'S DISEASE FREE HERD CERTIFICATE NO. 18043

BROOD COWS...

Gay Folly's Cara Donna

14494—724—D
5 A. R. daughters

*MAYWOOD CARA DONNA
13444—620—G
14843—716—AA
A daughter of Lincoln Gay Prince, A. R.

MAYWOOD GAY DONNA
11052—535—GG
11635—579—DD
A daughter of Langwater Maywood, A. R.

MAYWOOD MIRA
8071—363—Jr3—305
A daughter of Langwater Maywood, A. R.

*MAYWOOD CARABOO
11733—531—Jr2—365C
A daughter of Langwater Cambra, A. R.

MAYWOOD FLORA
9371—453—Sr2—HIR
A daughter of Riegeldale Maywood, A. R.

*MAYWOOD DORA
A daughter of Riegeldale Maywood, A. R.

MAYWOOD S. DIANA
A daughter of Maywood Superior, A. R.

*MAYWOOD C. FOLLY
Born: March 7, 1948.
A daughter of Langwater Cambra, A. R.

Westmont Penance

9229—468—GHI

MAYWOOD PENANCE
9077—405—GG
A daughter of Langwater Maywood, A. R.

Dam of MAYWOOD NANCE →
14837—809—Sr2—365
Class Leader 8th Place.

MAYWOOD CAMBRA'S PENANCE
On test 4556—220—Sr2—365 in 112 days.
A daughter of Langwater Cambra, A. R.

*—In our herd

A Class Leader

MAYWOOD FARMS

STILLWATER
COLUMBIA COUNTY
Pennsylvania

FEDERAL ACCREDITED 398201 CARTER BACHE, Owner BANG'S CERTIFICATE 15067

BANG'S ACCREDITED 273
T. B. ACCREDITED 540823

Spruce Shadows Farm

The *Liberators* are NICE—His Sons for Sale

LANGWATER LIBERATOR

Sire: **Langwater Patrician, A. R.,** a son of Langwater Pharaoh, A. R., out of Country Flower (below).

His Dam

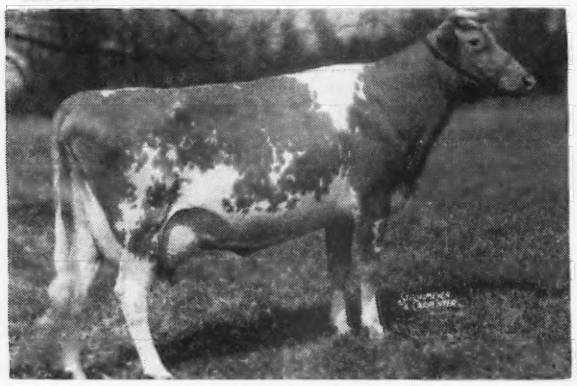

LANGWATER GLAD TIDINGS
11473—630—E
15913—793—6yrs—365
2nd Dam: Wolfpen Noel
12503—637—F
4 A. R. daughters

His Paternal Granddam

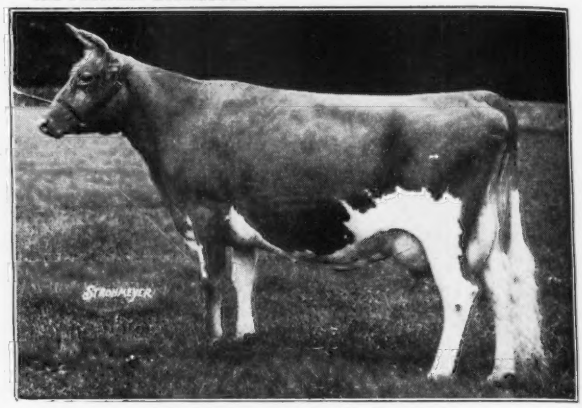

LANGWATER COUNTRY FLOWER
15080—790—A
3 A. R. sons—3 A. R. daughters

LIBERATOR—sons out of Langwater Michael daughters and other good cows for sale.

JAMES E. KELLEY, Owner LEONARD MESSER, Herdsman A. L. SQUIRE, Supt. of Guernseys

ROUTE 3, RICHFIELD STATION, MINNEAPOLIS 9, MINNESOTA

CLEARFIELD FARM

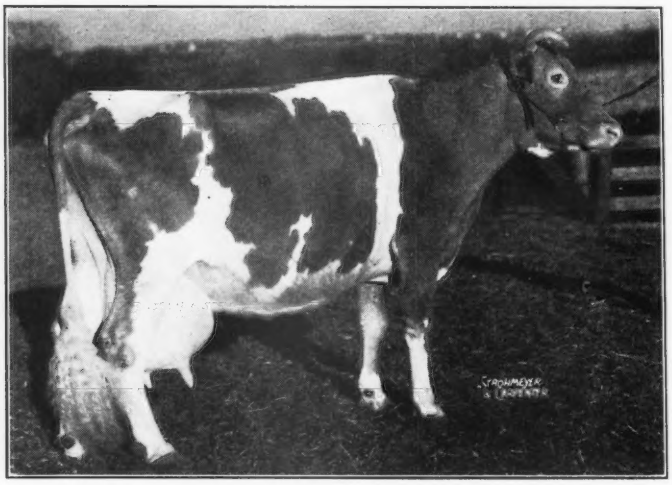

Photo at 13 years
Lived to be 18 years old and had a calf at 17 years.

Presents a foundation cow

Coventry Czarina

7745—434—AHI—2x at 13 years of age
8427—453—AHI

Dam of Clearfield Prince, the sire of one daughter with 17983—899—5 yrs.—HIR—T. M. 1095.

Granddam of Clearfield Fern's Queen
12553—629—D
16963—911—5yrs—365

A large percentage of the females in the herd carry her blood.

A son of Langwater Dreamer (Langwater Patrician, A. R.—Langwater Lotus, 11990—583—GG) out of this family is for sale.

Send for price and full details

CLEARFIELD FARM - Massillon, Ohio

EARL T. LINDSAY

HAVE YOU ORDERED VOLUME II ?

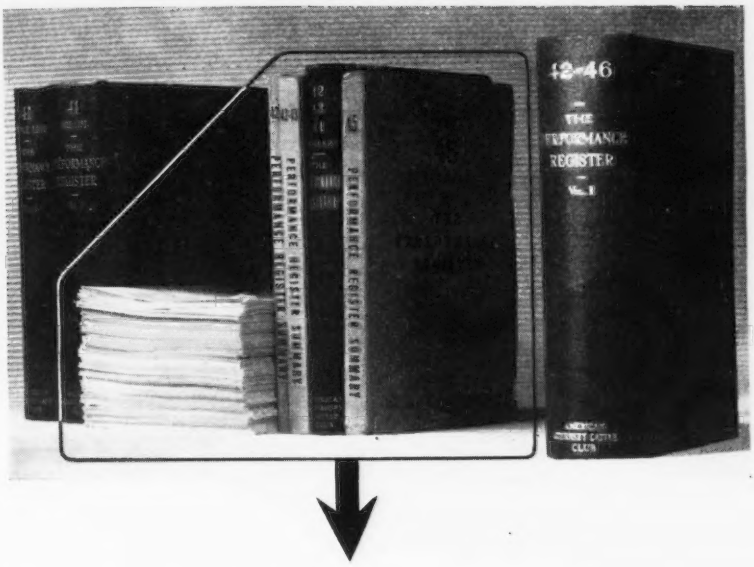

Do you know that in Volume II of The Performance Register there is listed data on 51,000 cows and bulls not in Volume I?

Do you know that additional data on cows and bulls appears in thousands of instances in Volume II?

Be up to date on your breed.

Volume I and II put the breed at your finger tips.

All this data from July 1, 1941 to January 1, 1947 is combined into Volume II.

Monthly publications will be sent to you free of charge. Type classification data is now being published in these publications.

THE AMERICAN GUERNSEY CATTLE CLUB
PETERBOROUGH, NEW HAMPSHIRE

( ) Send me Volume I of The Performance Register at $10.00.

( ) Send me Volume II of The Performance Register at $10.00.

( ) I am enclosing check, cash, money order.

( ) Enter my subscription for future publications of The Performance Register.

Signed.....

Address.....

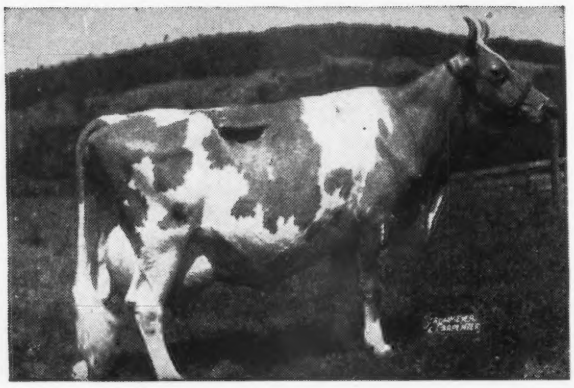

To follow our King of the Meads sons we selected a great grandson of Langwater King of the Meads

McDonald Farms Augusta's Ideal

Born NOVEMBER 3, 1947

We are proud to add this great sire prospect to our herd.

Sire:

McDonald Farms Ideal

A son of McDonald Farms Prediction, A. R. and Green Meads Thelma, 12902—704—G, 13518—740—D. Classified Excellent. 2 A. R. daughters, 8 breeding sons.

Dam

Douglaston Lady Augusta

12106—607—E

Classified Excellent at 14½ years. Dam of First Produce, N. G. S., 1947. A daughter of Imp. Financier of Myrtle Place, A. R.

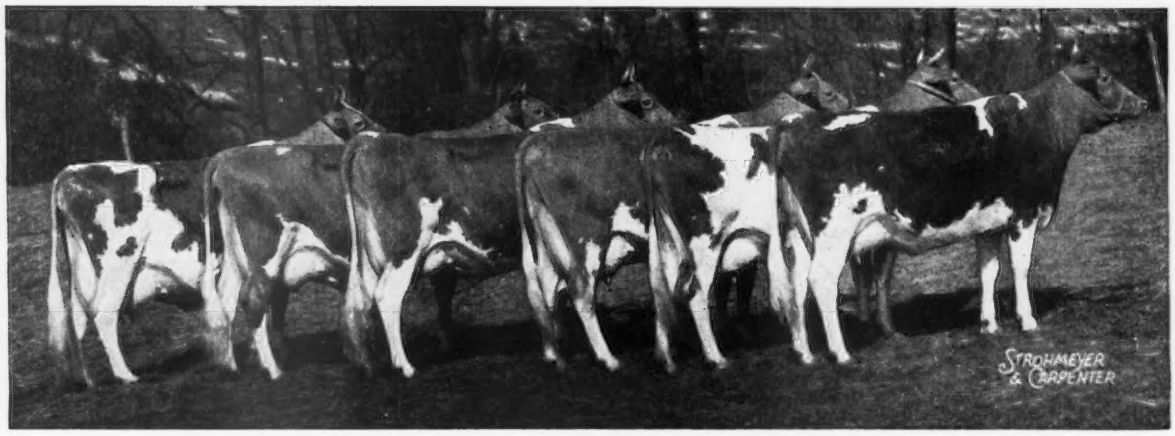

Douglaston Lady Augusta and 5 A. R. daughters, 4 Excellent, 1 Very Good

Left to Right—Douglaston Lady Augusta (at 12 years); McDonald Farms Della, 13443—565—G, 15700—681—AA. 1st 3yrs., N. D. S., 1941, 2nd Aged, N. G. S., 1947, Excellent; McDonald Farms Flute, 11258—590—FF, 13661—721—A, Excellent; McDonald Farms Deressa, 13502—659—G, 15959—744—AA, Excellent; McDonald Farms Elcena, 13079—624—G, 15994—770—BB, Very Good; McDonald Farms Gentle, 11049—690—DD, 8531—491—5yrs—in 219 days, Excellent.

Augusta's Ideal will be bred to the daughters of our Langwater King of the Meads sons.

SIRING PRODUCTION...

Charlescote Parson • Larches Sir Robert

JUNE RECORDS made at Larch Farm

LARCHES ROSETTE, a 5-year-old, by Larches Sir Robert in her fifth month of lactation 1765.5 milk—69.91 fat

LARCHES RUBY, a 5-year-old, Sir Robert daughter in her 7th month of lactation 1395.2 milk—63.34 fat

LARCHES PENDANT, Sr4, by Charlescote Parson in her 5th month of lactation 1228.0 milk—72.08 fat

LARCHES POLARIS, Sr2, by Charlescote Parson in her 6th month of lactation 1121.0 milk—60.87 fat

LARCHES PARSONELIA, Sr2, by Charlescote Parson in her 5th month of lactation 1062.0 milk—55.46 fat

We Offer—FOR SALE, 2 outstanding sons by Larches Sir Robert, out of Charlescote Parson daughters—one with 676—GG, the other with 600—Sr3—365.

Send today for prices and pedigrees

T. B. ACCREDITED NO. 406076 — BANG'S FREE NO. 30

LARCH FARM • *Wenham, Massachusetts*

JAMES R. REYNOLDS, Owner JOHN B. GLABACH, JR., Manager

How about a bull calf from a Class Leading or State Champion dam for your next herd sire. A son of the 1st place Jr3—305 (3x) and one whose dam is the new New Jersey State Champion, Sr2—365 (3x) available at this time.

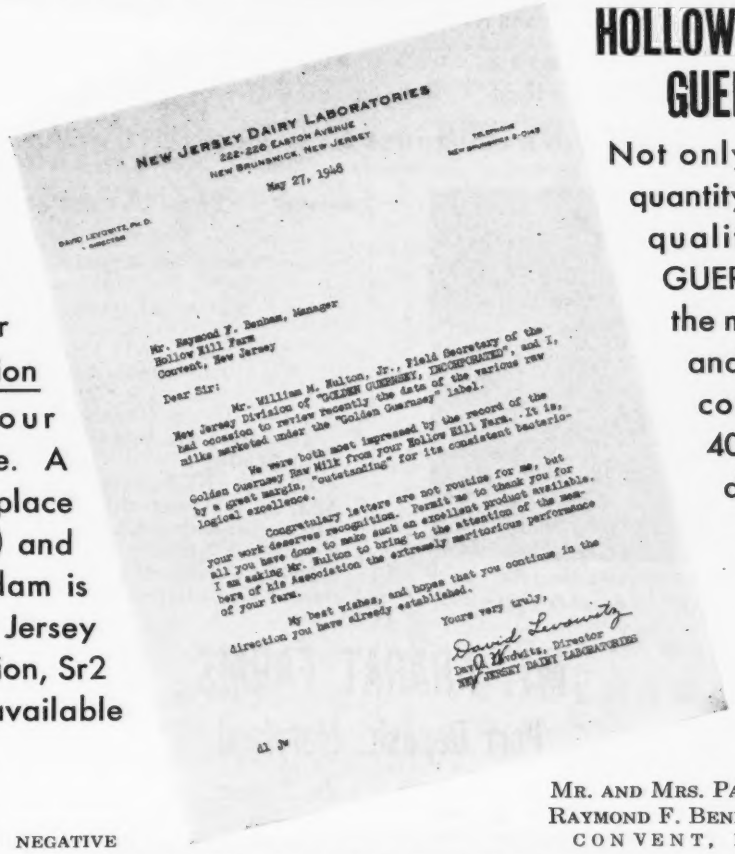

NEW JERSEY DAIRY LABORATORIES
222-226 EASTON AVENUE
NEW BRUNSWICK, NEW JERSEY
TELEPHONE NEW BRUNSWICK 2-0148

May 27, 1948

DAVID LEVOWITZ, PH.D.
DIRECTOR

Mr. Raymond F. Benham, Manager
Hollow Hill Farm
Convent, New Jersey

Dear Sir:

Mr. William M. Hulton, Jr., Field Secretary of the New Jersey Division of "GOLDEN GUERNSEY, INCORPORATED", and I, had occasion to review recently the data of the various raw milks marketed under the "Golden Guernsey" label.

We were both most impressed by the record of the Golden Guernsey Raw Milk from your Hollow Hill Farm. It is, by a great margin, "outstanding" for its consistent bacteriological excellence.

Congratulary letters are not routine for me, but your work deserves recognition. Permit me to thank you for all you have done to make such an excellent product available. I am asking Mr. Hulton to bring to the attention of the members of his Association the extremely meritorious performance of your farm.

My best wishes, and hopes that you continue in the direction you have already established.

Yours very truly,

David Levowitz, Director
NEW JERSEY DAIRY LABORATORIES

dl jw

HOLLOW HILL FARM GUERNSEYS

Not only produce in quantity but also real quality GOLDEN GUERNSEY. During the months of April and May 1948, 14 cows averaged 40.6 pounds per day, per cow. Our entire milking herd.

MR. AND MRS. PAUL MOORE, Owners
RAYMOND F. BENHAM, Herd Manager
CONVENT, NEW JERSEY

ACCREDITED • NEGATIVE

"A Small Herd of Select Breeding Guernseys"

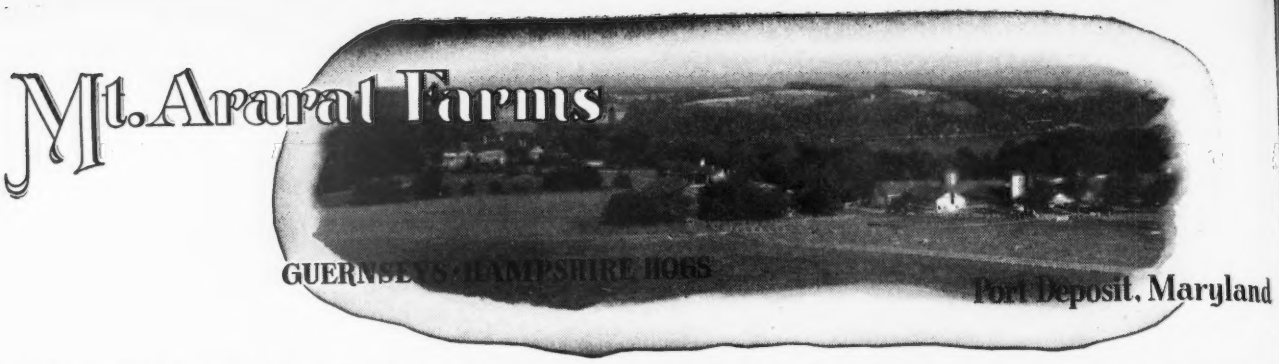

MT. ARARAT FARMS HAMPSHIRE BRED SOW SALE

MT. ARARAT FARMS - MONDAY, AUGUST 23, AT 1 P. M., E. D. S. T.

This Hampshire Boar is considered an exceptional Young Boar.

Enchanter is one of the service sires featured in our sale.

Picture taken at 8 months Weight 420 lbs.
ENCHANTER

Meat and pork will continue to be scarce, and high feed grains will be more plentiful and cheaper.

Never a better time to get in the Hog Business. Hampshires are a truly Meat Type Hog, a most popular breed with farmer, packer and housewife. Hampshire sows raise large litters. Their pigs grow big, fast.

WRITE TODAY FOR CATALOG

A production Registry Herd — Herd Certified for Bang's — Cholera Immunized

GUERNSEYS AND HAMPSHIRES MAKE A GREAT COMBINATION

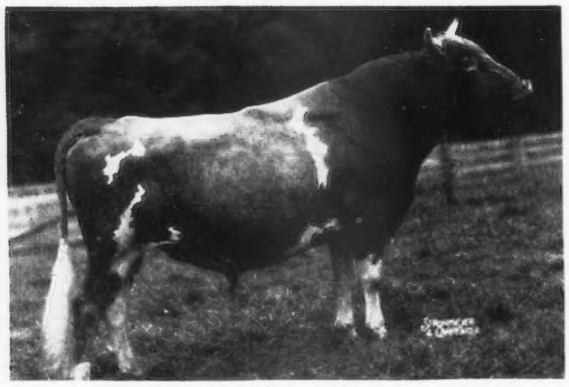

← Mt. Ararat Royal Valor

43 Daughters in our Herd

Sire: **Foremost Royal Valor, A. R.**
58 A. R. Daughters, 7 A. R. Sons

Dam: **Foremost Queeniemae**
13179—615—Sr2—365C
11010—486—DDD—2x
10266—465—AaA—2x
11802—472—6yrs—305—2x
1 A. R. Daughter

The ROYAL VALORS are the right sort and they produce.

His first 16 unselected daughters now on official test. **ALL as Jr2-year-olds.** None have milked less than 33 lbs. per day officially, and nine have milked from 40-47 lbs.—2-time milking with machines.

ROYAL VALOR sons for sale from A. R. cows with records year after year. Write us today.

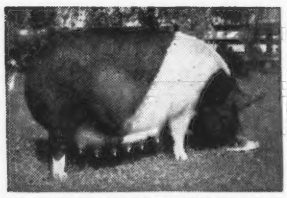

MT. ARARAT BRIGHT BEAUTY
3 star sow. Register of Merit No. 116

MT. ARARAT FARMS

Port Deposit, Maryland

FRANK D. BROWN, JR., Owner
VERE S. CULVER, Manager
LEON PACKARD, In charge of herd

REX'S COWSLIP OF MT. ARARAT
Second 3-yr.-old, Maryland State Fair, 1947
First 2-year-old, Maryland State Fair, 1946

WAUKESHA COUNTY

GUERNSEY BREEDERS' ASSOCIATION • Founded 1906

We Have Cattle For Sale . . .

The place to buy your Guernseys is in a section where they have Guernseys to sell . . . WHY LOOK FURTHER . . . Plan a visit to our County and select your cattle. If you are unable to visit Waukesha —let us help you. Repeat customers and letters of approval are proof that our service is in demand and that we can find the kind of cattle you are looking for.

Please address all communication to FRANK FOX, JR., Secretary, WAUKESHA, WISCONSIN

From the Class Leading* MILKMAID *Line . . .

GUERNSEY GROVE NOBLEMAN

Born: May 31, 1945
A Paternal Sister

LOCKSHORE NOBLE'S APOLLODORUS
9094—438—Jr2—305C, 11030—552—Jr3—305C
13187—642—Jr4—305C, 17492—856—5yrs—365C
11843—564—6yrs—305C
Sold for $5,100, Curtiss Candy Sale, 1947

NOBLEMAN is by Lockshore Nobleman, A. R. that is a son of Noranda's Milkmaid, **19654—1155—7yrs—365, Class Leader 2nd Place.**

NOBLEMAN is out of Guernsey Grove Consul's Baby, 10785—598—Jr3—365C—960 T. M. She is a daughter of Kitchener Consul.

HIS SONS ARE NOW FOR SALE. Send for prices and pedigrees

GUERNSEY GROVE FARM • Waukesha, Wis.
WM. H. BASSE, Owner

All the Purples in the Female Classes

=AT OUR WAUKESHA DAIRY SHOW=

Senior and Grand Championship on the three-year-old, **Spring Ridge Fay.**

Junior Championship on the Senior Heifer Calf, **Spring Ridge Mirth.**

Our Bull

Curtiss Candy Good News was 2nd place bull 1 year and under 2.

Spring Ridge Vanity was 1st prize heifer 1 year and under 18 months.

We also won . . . 1st Get of Sire
2nd Junior Get of Sire
1st Young Herd

We are consigning two top heifers like these to the Colorado State Sale, September 6 —one a winner in the 1947 Waukesha Dairy Show.

SPRING RIDGE FARM

R. 1 - WAUKESHA, WISCONSIN

ARCHIE D. JENKINS & SON

Great Proved Brood Cows Close-Up

MEADOW LODGE TRANSITION

Sire: MEADOW LODGE KING'S TRUMPETER
A son of Langwater King of the Meads, A. R. and out of Argilla Flute. Classified Excellent at 15 years of age 13035—752—G. Dam of 4 A. R. daughters and 2 A. R. sons. Daughters include the Class Leaders, Alfalfa Farm Flute and Alfalfa Farm Primrose. Primrose also recently classified Excellent.

Dam: MEADOW LODGE REX'S BETTY
13251—717—A.
A daughter of Bournedale Rex, A. R. out of Betty's Pride of Hon Terra.
17564—830—AA, 17335—855—AA.
Next Dam: Bertha's Ultra Pride, 16262—867—AA.

TRANSITION is by a maternal brother to Meadow Lodge Rex's Kingmaker (9 daughters already classified—2 Excellent, 5 Very Good, 2 Good Plus).

His sons are now for sale.

WRITE FOR PRICES AND PEDIGREES

CRAIGLAND FARM

Mukwonago, Wisconsin

ORLIN P. AND JAMES P. CRAIG, Owners

The Demand for HEIR Sons Has Been Good

The **HEIR** son featured in our February 1 advertisement was selected by Erwin Rauh, Slinger, Wisconsin.

You too can buy an HEIR bull calf.

SPRUCE SHADOWS CORONATION HEIR is out of Coronation Garnet, 12149—616—CC that is a daughter of Coronation Rose King. His sons, grandsons, daughters and granddaughters made history at the Gardenville Dispersal.

Heir is a maternal brother to Coronation King of Pine Manor, A. R. that sold for $11,500 at over 10 years of age. 37 of his Get sold for $106,380 and 2 sons and 1 daughter brought an even $100,000.

We now offer for sale . . . Bull calves by SPRUCE SHADOWS CORONATION HEIR out of A. R. cows rich in the best of proved **Tillybardin** and **Boulder Bridge** inheritance.

TILLYBARDIN FARMS

CHARLES J. MITCHELL & Son, Owners

WAUKESHA, WISCONSIN

THE GUERNSEY CAPITAL OF AMERICA

1904 Fritzlyn Farms 1948

His first daughters now on test doing well

Fritzlyn Valor Successor

Born MAY 18, 1942

Sire: **VALOR'S FASHION, A. R.**
A son of Langwater Valor out of a great producing daughter of Langwater Foremost.

Dam: **FRITZLYN FAITHFUL**
9182—519—GG
12659—739—AA
12720—733—AA
Dam of **Fritzlyn Generous**
11409—562—FF
Fritzlyn Val Faithful
10762—582—FF
Fritzlyn Faithful 4th
4004—196—Jr2—365 in 121 days

A Paternal Sister to Successor

← **FRITZLYN VAL JUPITER'S GEM**
10765—564—Jr2—365
On retest—4629—225—Jr4—365 in 121 days

We are using Successor heavily—His sons are for sale

FRITZLYN FARMS • Pipersville, Pennsylvania

WM. F. FRETZ, Prop. *Federal Accredited 43770 ∴ Bang's Free Certificate 485* G. E. LeWORTHY, Manager

---

In the July 1 issue, page 2245, we introduced our Senior Sire . . .

QUAIL ROOST BEAU KING 296192

3 A. R. daughters

Now we present 2 of his daughters

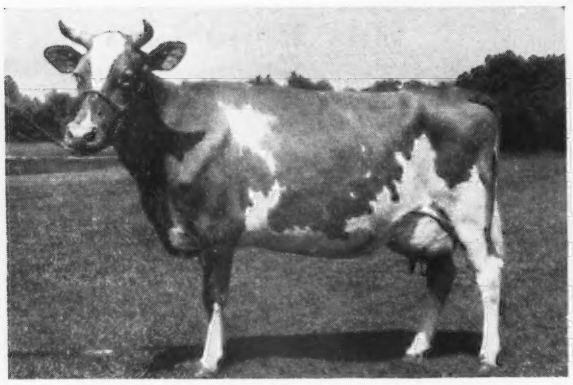

CLOVERLAND MAXIM K. EMPRESS
6539—316—Jr3—365—155 days

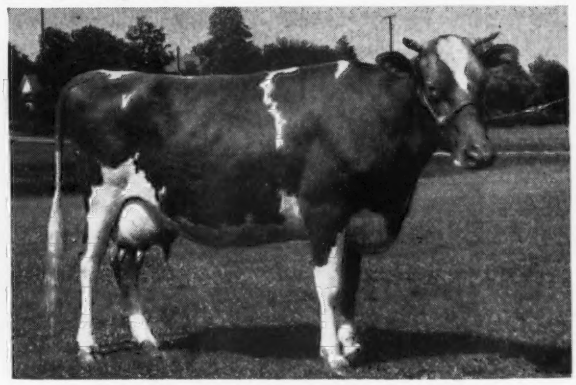

CLOVERLAND MAXIM PRINCESS
8864—444—Jr2—365C
6958—353—Jr3—365—234 days

Another daughter, Cloverland Maxim K. Minnie, is on test with 4687—208—Jr3—365 in 119 days.

BEAU KING is by Quail Roost Maxim King, A. R., he by **High Point Prince Maxim** and out of Beau's Rose of Invercroft, 14389—648—AA, 3 A. R. daughters.

BEAU KING daughters are being bred to Quail Roost Celeste's Primax (Quail Roost Maxim's Primate, A. R.—Quail Roost Queen Celeste, 14501—677—AA, classified Excellent).

***FOR SALE . . .* Beau King sons out of good cows — Send for prices and pedigrees.**

WALKER'S CLOVERLAND DAIRY • *Alexandria, Louisiana*

M. W. WALKER, Owner R. L. ALSOBROOK, Manager

The Eagle's Robin *Family*

9564—454—GG

Her Dam: **Wildwood Robin's Adele**
12170—553—AA
3 A. R. daughters

Daughters in our herd . . .

1. **EAGLE VALLEY'S RUTH,** 9933—507—GG

   Dam of Eagle Valley's Alert's Ruth
   Eagle Valley's Has Ruth

2. **EAGLE VALLEY'S RUBY,** 6972—305—AAA, 11288—492—6yrs—305C

   Dam of: EAGLE VALLEY'S RENE, 8904—400—GGG, 10534—478—Jr4—305C
   EAGLE VALLEY HASSAN RUBY, on test 9922.0—484.44—Jr2—365 in 305 days

3. **EAGLE VALLEY HASSAN'S ROBIN.** Just starting on test.

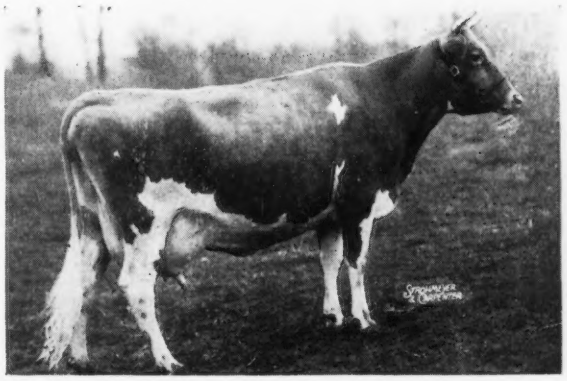

A daughter sold
← **EAGLE VALLEY'S ROCKEY**
9558—404—GG
Sold in 4th Indiana Spring Sale.

FOR SALE

Sons of our sires

McDONALD FARMS HASSAN
(McDonald Farms Distinction, A. R.—Blakeford Phyllis, 9853—600—G, classified Excellent).

McDONALD FARMS JOFFRE
(Myhaven King, A. R.—McDonald Farms Graceful, 10787—595—Jr3—305C).

Inquire today about sons of these good sires out of a good cow family that gets better all the time.

EAGLE VALLEY FARM

R. R. 2, Box 463 IINDIANAPOLIS 44, INDIANA
10 miles Northwest of Indianapolis on U. S. 52

J. K. LILLY, JR., Owner
J. ELI WARD, Manager

Kansas Guernseys

"Modern Kansas Guernseys" with the New Look—Dehorned, for the most up-to-date, practical, economical herd management methods.

SECO IMPERIAL VOGUE

Born: June 2, 1946

(Owned jointly with The Sun Farms, Parsons, Kansas)

Sire: GAYHEAD'S IMPERIAL, A. R., outstanding sire at Seco Farms, Arcadia, Missouri.

Sire of: Gayhead's In-fanta, 12436—729—Jr2—365C
Wyebrook Imperial Choice, 14685—722—5yrs—365

Sire of 16 A. R. daughters. 11 over 600 lbs. fat.

His Paternal Sister

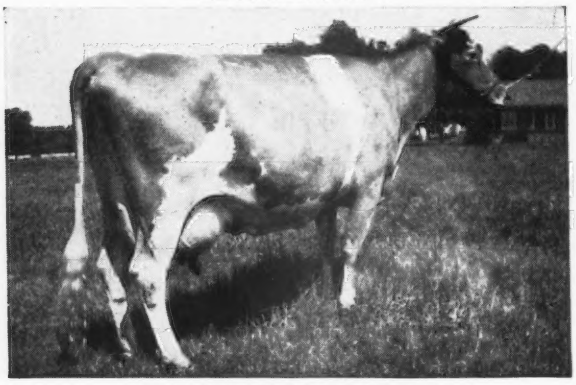

GAYHEAD'S IN-REPOSE
12027—527—Jr2—365C, 14470—642—Sr4—365

Dam: PANDORA OF WOODSIDE
12936—677—Sr3—365

Vogue sons out of good record year after year high producers.

FEESS PARAMOUNT DAIRY

R. E. FEESS, Owner — PARSONS, KANSAS

A Double Grandson of Myhaven King

McDonald Farms Supreme Lad

Born: January 28, 1946

Sire: McDONALD FARMS SUPREME KING, A. R., a son of Myhaven King and Supreme's Janice

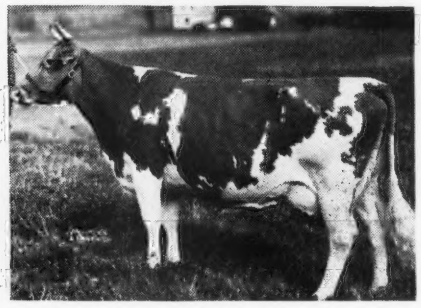

SUPREME'S JANICE
20012—942—BB, 19618—981—AA

Dam: McDONALD FARMS HUGETTE
12430—677—Jr3—365
A daughter of Myhaven King, A. R.

We can offer sons of Supreme Lad out of good 2x record cows.

Write us today for a son of SUPREME LAD

WALMAR FARM

Route No. 3 – Olathe, Kansas

WALTER J. BUBLITZ, Owner — ROBERT R. KURTZ, Manager
612 W. 70TH ST., KANSAS CITY, MISSOURI

Ransom Angel's Admiral

Sire: Argilla General Lee, A. R. Grand Champion bull at the 1941 National Dairy Show and Dairy Cattle Congress.

His Dam

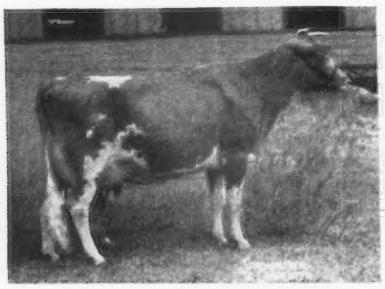

RANSOM FISHERMAN'S ANGEL
7152—383—CCC, 7028—372—AAA,
7337—400—EEE

1st Aged Cow, Sr. & Gr. Ch. Minnesota, 1942. A daughter of Argilla Fisherman, A. R.

A great brood cow—10 calves in 12 years—5 are A. R. daughters.

Angel's Admiral—1st daughters now in milk

We have a lot of cows bred to this sire and a number of daughters to freshen soon.

HIS SONS ARE FOR SALE

The Oldest Guernsey Herd in Kansas
Registered Guernseys for 40 Years

RANSOM FARM

HOMEWOOD, KANSAS

13 miles Southwest of Ottawa on U. S. 50-S

ACCREDITED-NEGATIVE

W. G. RANSOM, Owner
W. G. RANSOM, Jr., Manager

A line-bred Royal Valor with some Langwater on top.

MEADOW LODGE FOOTPRINT

Born: JUNE 21, 1946

Sire: FOREMOST FOOTPRINT
(Foremost Acme, 27 A. R. daughters—Langwater Country Blossom—729—AA)

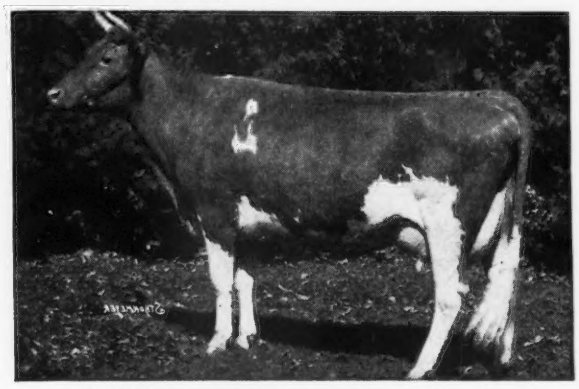

LANGWATER COUNTRY BLOSSOM, 15080—729—AA
A daughter of Langwater Pharaoh, A. R.

Dam: FOREMOST ROYAL'S LILLY
10932—505—Jr2—305C—3x
(Foremost Royal Valor, 55 A. R. daughters—Butler Island Fayroyal's Lilly, 576—G).
Full Sister: Foremost Rosemary, 13339—699—EE. Sold for $3,000.

FOOTPRINT is now in heavy use. His Get is most promising.

SUNRISE FARM

PERRY H. LAMBERT & MAX DICKERSON, Owners
HIAWATHA, KANSAS — KEITH FISH, Herdsman

Melba + Gardenia = High Production, Type + Longevity

Horse Shoe Conrad's Asterbilt

Born April 1, 1946

Sire: **Riegeldale Emory's Conrad, A. R.,** a son of Riegeldale Melba's Emory, A. R. $30,000, he out of MELBA.

HORSE SHOE CONRAD'S ASTERBILT

Dam: **Beacon Hill Aster**
13243—681—A
18074—880—A
2 A. R. daughters
Beacon Hill Heather
9189—461—GG
12864—624—D
Beacon Hill Arabis
11508—593—FFF*
11592—597—DDD*
11911—642—BBB
11082—558—AAA
2nd Dam: **BEACON HILL GARDENIA**
14198—709—A
2 P. R. sons, 3 A. R. daughters
Beacon Hill Rhoda
16924—911—A
Beacon Hill Aster
18074—880—A
Beacon Hill Ramona
10572—612—EE
3 daughters average 801 lbs. fat

The CONRAD'S ASTERBILT calves are now arriving and a beautiful lot they are!

RESERVE YOURS NOW

BRANDTJEN FARMS - Farmington, Minnesota

BERT SCHWINGHAMER, SUPERINTENDENT

Hamptonburgh Farms, Inc.

GOSHEN, NEW YORK

Horse Shoe F. Adam - Is a production - bred sire

Sire: FOREMOST HERMES, A. R.
Sire of many high producing daughters

Dam: BEACON HILL ASTER
13243—681—A
18074—880—A
2 A. R. daughters including the former Class Leader, Beacon Hill Arabis.

2nd Dam: BEACON HILL GARDENIA
14198—709—A
1 A. R. son, 3 A. R. daughters include:
16924—911—A
18074—880—A
10572—612—EE
Average 15190—801

His Paternal Granddam

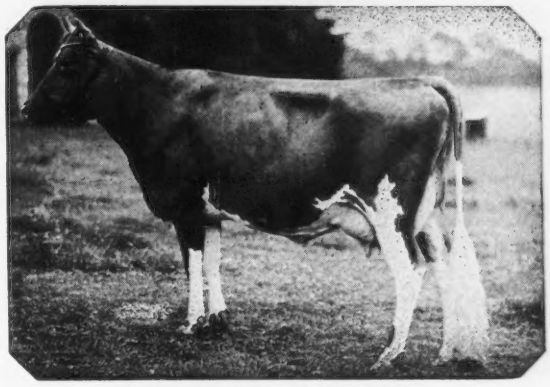

FOREMOST LOYALTY
13759—653—GG
18229—856—CC
1 A. R. daughter, 1 A. R. son.

Horse Shoe F. Adam sons for sale

ERNEST E. KING, Manager

MELBA - ACTRESS - PEERLESS - PRINCE

Fairlawn Performer's Honor

Born FEBRUARY 18, 1946

Sire—FAIRLAWN MEMOIR'S PERFORMER
A son of Fairlawn Peerless Actor, 4 A. R. daughters, 2 Excellent daughters. Maternal sister to Fairlawn Hornet's Actorine, 638—GG, classified Excellent.

His Dam

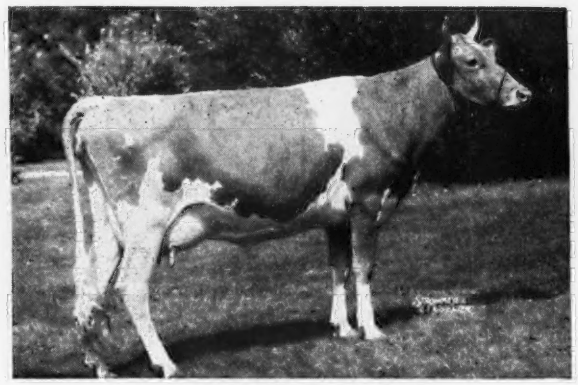

FAIRLAWN K. GLORY
13414—622—GG
17246—815—Jr4—365C (pending)
Classified Excellent

His Paternal Granddam

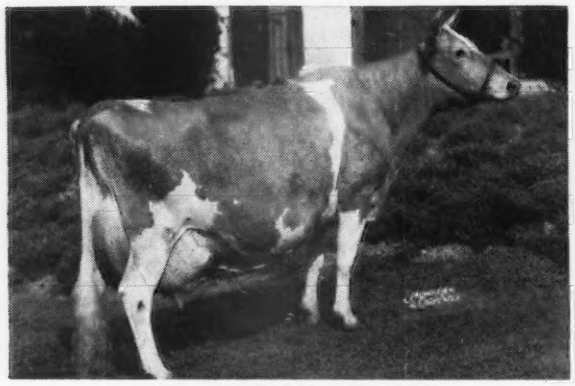

CORONATION MEMOIR
11764—706—GG
15493—875—B
Classified Very Good
Maternal sister to:
Coronation Melinda
19537—961—6yrs—365
Classified Excellent

His Maternal Granddam

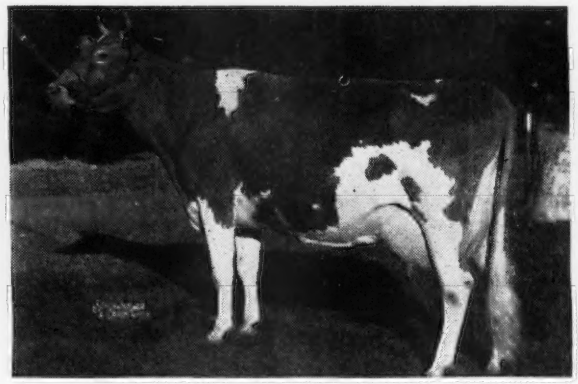

FAIRLAWN PEERLESS ERMINE
9325—436—GgG
14469—707—DD
On retest 7833—473—7yrs—365 (3x) in 149 days.

Where can you find this blood in any better concentration?
A son of PERFORMER'S HONOR for sale.
Born: FEBRUARY 5, 1948
Dam: NYALA INDEPENDENT SPITFIRE
15853—695—Sr2—305C (3x) Class Leader 2nd place.

NYALA FARM • **Greens Farms, Connecticut**

F. T. BEDFORD, Owner
HORACE LANUTE, Managing Herdsman

Please address correspondence to:
MR. AND MRS. J. W. FOSTER, Managers

Along with the dam

SISTERS MEAN A LOT

Pictured are a few of the paternal sisters of
QUAIL ROOST NOBLE MAXIMUS

QUAIL ROOST NOBLE PRIMROSE
13894—704—GG
12415—630—4E
15730—744—Jr4—365C
On retest 13364—642—5yrs—365 in 362 days
Classified Excellent
1st 4 year, Senior and Grand Champion D. C. C., 1946; 1st Best Udder, Senior and Grand Champion, National Guernsey Show, 1947. Sold for $17,000.

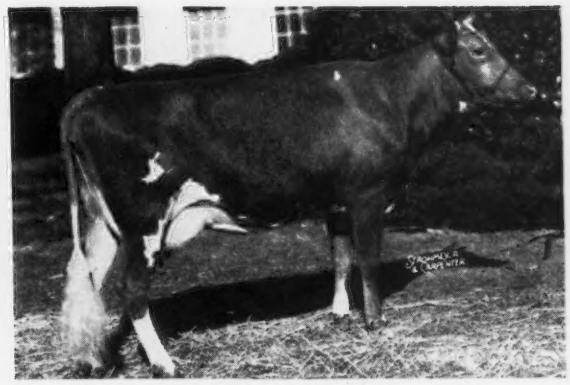

QUAIL ROOST NOBLE ROSE ANN
11128—561—GG
13151—679—Jr4—365C
Sold for $10,500.

QUAIL ROOST NOBLE MARY
10452—635—FF
Classified Excellent
Sold twice for $5,600.

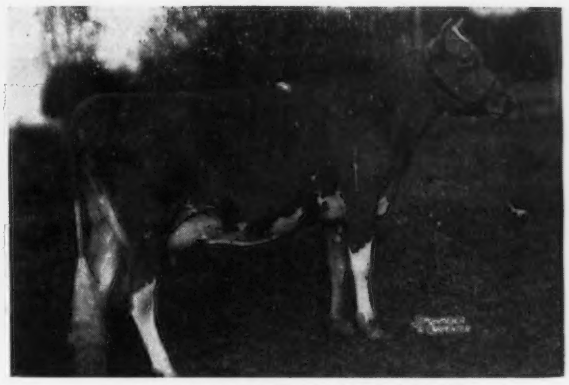

QUAIL ROOST NOBLE MAID
9486—498—Jr2—365C
On retest 13304—699—Jr3—365 in 343 days
Classified Excellent

NOBLE MAXIMUS is sired by Cesor Noble Maxim, A. R., a son of Bournedale Noble, A. R. and Bournedale Martha, 10766—578—F (A great show and brood cow.) His dam is Quail Roost Lucky Celia, 13812—684—E, she out of Quail Roost Queen Celeste, 14550—677—AA, classified Excellent.

NOBLE MAXIMUS — sons are for sale.

RED CROSS FARM

WINCHESTER, KENTUCKY

FEDERAL ACCREDITED HERD 409184 KENTUCKY BANG'S FREE CERTIFICATE 14

ED PRUETT, Owner

"In the Blue Grass of Kentucky"

LOCK STOCK AND BARREL

Coronation Farm And Herd Sold . . . *But* Both to be Carried on as a Unit

After 43 years of breeding Green Meadow—Coronation Guernseys, we have finally turned the farm and herd over to the guidance of Walter S. Hoover, South Newfane, Vermont.

We congratulate Mr. Hoover and wish him every success with the Coronation herd. This herd is strong in the blood of such great proved sires and cows as—

GREEN MEADOW CORONATION KING
GREEN MEADOW CORONATION PRINCE
GREEN MEADOW MELBA
CORONATION MELBA
SHUTTLEWICK LEVITY

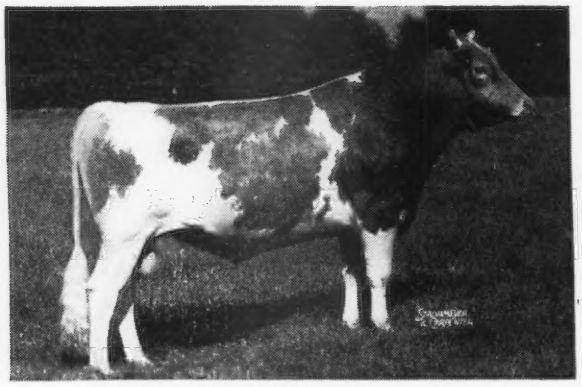

CORONATION CLIMAX, A. R.
Born July 25, 1940
A double grandson of Green Meadow Coronation King, A. R.

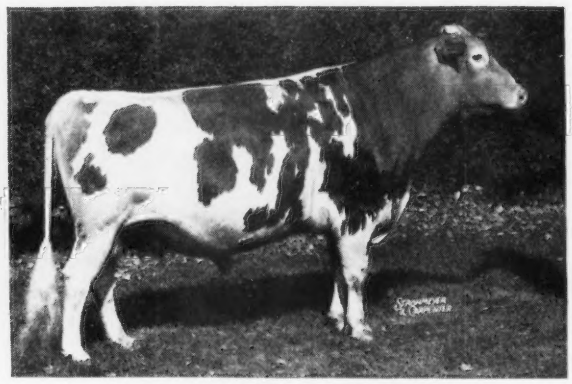

CORONATION HECTOR
Born December 16, 1940
A grandson of Green Meadow Coronation King, A. R.

135 Head headed by Climax, Hector, Coronation Melody Master and Coronation Dean. Several daughters of these four bulls were included in the sale. Also included in the sale were choice heifers and bull calves by Coronation Melba's Majestic—a sire that combines the blood of both LEVITY and MELBA plus a strong concentration of KING and PRINCE.

Mr. Hoover plans to continue along the same line of breeding and we feel confident the CORONATION herd will continue to play an important part in building further Guernsey history under his guidance.

ACCREDITED—NEGATIVE

ARTHUR G. GALUSHA, Owner
EDMUND KAMINSKY, Superintendent

CORONATION FARM
WILLIAMSTOWN • MASSACHUSETTS

FULLER FARMS - Route 2 *Shelbyville, Indiana*

We Don't Feel We Can Say TOO MUCH
About McDONALD FARMS GOLDEN LAD

Sire: McDONALD FARMS DISTINCTION, A. R., a son of Foremost Prediction, A. R., 101 A. R. daughters, 26 over 700 lbs., 8 Excellent daughters.

His Paternal Granddam

AIYUKPA L. QUEEN
11177—653—G
Line-bred to Levity

His Maternal Granddam

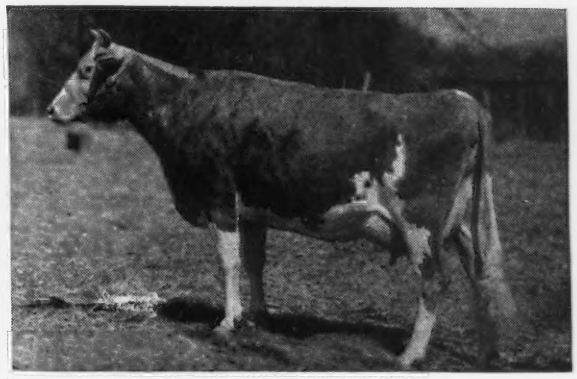

McDONALD FARMS DOVE
12054—654—F
1st prize two-year-old, Md. State Fair, 1941. Her full sister sold for $5,000 in The Guernsey Sale.
His Maternal Great Granddam
14068—755—AA
Dam of 4 Excellent daughters

PREDICTION—LEVITY and the BLUEBLOOD family.
The **Golden Lad** daughters are now being bred.
Sons for sale. Order yours now.

HESTER AND PARRISH FULLER, Owners P. E. KEFFABER, Supt. C. S. COLLINGS, Manager

BRED IN THE PURPLE

SUN-BLEST FARMS ORCHID
Classified Excellent
17131—787—F
Sold for $3,500, carrying a mumified calf.
Dam of **Sun-Blest Farms Crystal Prince,** our junior herd sire, starting service. Seven nearest dams average 16291—830. His sire: Langwater Victory, double grandson of Langwater Moonlight through Langwater Golden Bloom, 1005—A, highest record and best uddered daughter.

FLORHAM CRYSTAL
15532—847—EE
17717—966—AA
Sold for $6,100 at the age of 14. Dam of **Pine Manor King's Royal,** our proved senior sire. He is a ¾ brother-in-blood to **Sun-Blest Farms Orchid.**

Both bulls engage 2 years before born for—
UDDERS - TYPE - PRODUCTION

ACCREDITED-NEGATIVE

DIETRICH FARMS, INC.
Bremen, Indiana, on U. S. 6
OWEN H. DIETRICH, Manager

NELAN'S PERFECTION

Born NOVEMBER 29, 1945

Sire: **GAYLORD'S SQUIRE'S BOMBER,** a son of Langwater County Squire, A. R. 2 Class Leader daughters, another former Class Leader. 4 daughters over 800 lbs. 2 Excellent daughters.

A Paternal Sister to his Sire

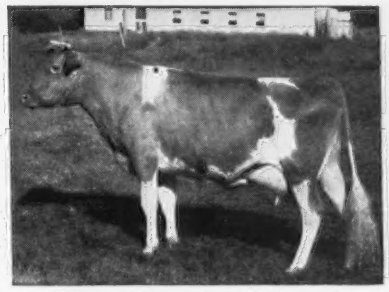

GREEN MEADS LADY DESIRE
14864—800—Sr2—365C
Class Leader 8th place

Dam: NELAN'S CRESCENT'S FAITH
14214—676—EHI

A daughter of Friendship Crescent, A. R. He by the proved sire, Valor's Climax, A. R.
PERFECTION—sons out of good record A. R. cows.

Breeders of Purebred Yorkshires, consigning 6 top gilts, also 1 boar to 2nd Yorkshire—bred sow and gilt sale, Timonium, Md., August 17, 1948.

HIGH SPRINGS FARM

Clayville, Pennsylvania
JAY G. NELAN & SONS

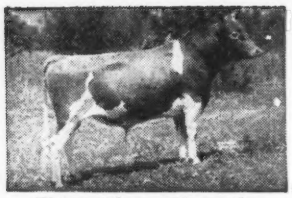

Picture taken at 20 months
LANGWATER PERICLES
He is out of FOREMOST LABELLE

SHAWNEE SPRINGS FARMS

MONROE, MICHIGAN

Proved Popular Inheritance

Picture taken at 18 months
LANGWATER ROYALTON
He is out of CORA

LANGWATER ROYALTON

Sire: **Langwater Patrician, A. R.** A son of Langwater Pharaoh, A. R., out of Langwater Country Flower, 15106—790—A

His Dam

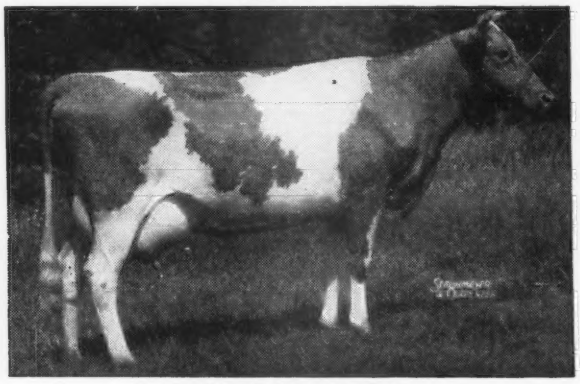

LANGWATER CORA
15653—710—D
Dam of Langwater Coral, 18019—853—A.

His Paternal Sister

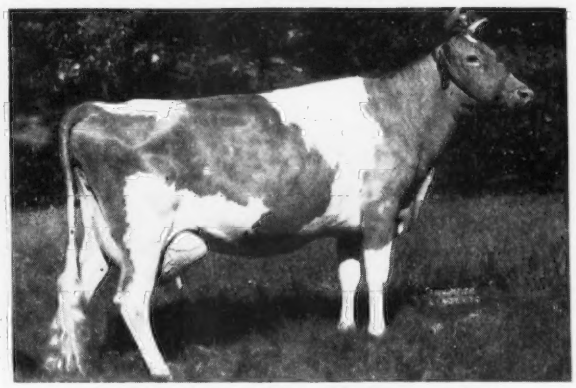

PATRICIAN GIRL OF THE GLEN
21493—986—7yrs.—365C (pending)

With inheritance like this, ROYALTON sons should do. • **Royalton** sons from good A. R. cows.
We have several good sons of ROYALTON, also two sons of LANGWATER PERICLES available now.

T. B. ACCREDITED No. 546036 . . . NEGATIVE TO BANG'S 9945

W. H. EICHBAUER, Owner **"On Historic River Raisin"** NELSON BUTCHER, Herdsman

---

Strong in LEVITY *and* Palotterie of High Rock

GAYOSO ADMIRAL OF OGLEDALE

Born: FEBRUARY 26, 1945

His Dam's Paternal Sister

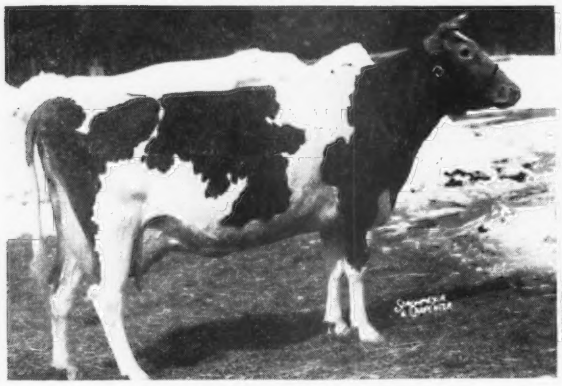

GROTON HOUSE CAESAR'S WHIMSEY
11500—608—Jr3—305C—3x, former Class Leader

His Paternal Granddam

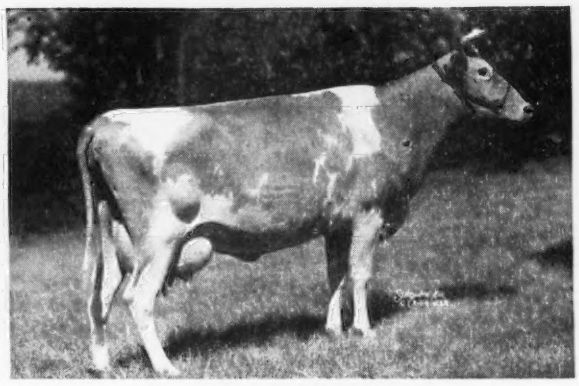

CHEDCO MOONLIGHT
13433—738—AA

ADMIRAL is by Chedco Admiral he by Chedco Coronation King, A. R., out of Moonlight (above). Line-bred to **Shuttlewick Levity.** ADMIRAL is out of Gayoso Levity Grace, 8250—417—Jr2—HIR, a daughter of Argilla Caesar, A. R., top production sire, he by Aiyukpa L. Czar, A. R., grandson of **Shuttlewick Levity** out of Palotterie of High Rock, **champion long distance fat producer of the breed.**

ADMIRAL has 18 daughters in the herd. They are the right sort. His sons are for sale.

HAROLD OGLE, Owner • **OGLEDALE FARM - Senatobia, Mississippi**

Guernsey Pedigree Specialists

Established in 1915

Pedigrees and catalogs in all forms and sizes

Number of Ancestors	Size of Blank	Typewritten (Two color) 1 copy	Ditto (Two color) 10 copies	20 copies
14	8½" x 11"	$1.25	$1.75	$2.25
14	14" Square	1.75	2.00	2.50
30	14" x 16"	2.00	2.50	3.00
30	4¼" x 7¼"	1.00	(pocket loose-leaf)	
62	14" x 17"	3.25	3.75	4.25

Carbon copies of any of the above $.25 additional

124 17½" x 23½" 7.50
(On cardboard, suitable for framing).

NOTE: On all ditto pedigrees, 10 or 20, there is no additional charge for master copy.

In ordering pedigrees, please furnish name and herd book number and date of birth of animal to be pedigreed, as well as name and herd book number of sire and dam and grandsire and granddam on both paternal and maternal sides.

Send for samples and prices direct to

Ithaca Sales and Pedigree Company
513 NORTH TIOGA ST., ITHACA, NEW YORK
Telephone 3522

The Mixter Faithful Line —— The Country Flower Line

Sire: **Foremost Footprint**, a son of Foremost Acme, A. R. and out of Langwater Country Blossom, 15080—729—AA, 3 A. R. sons, 3 A. R. daughters, she out of Langwater Country Flower, 15106—790—A, 4 A. R. sons 3 A. R. daughters.

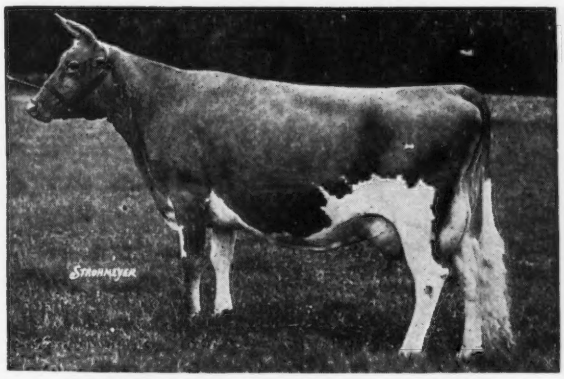

LANGWATER COUNTRY FLOWER
15106—790—A
4 A. R. sons, 3 A. R. daughters

Dam: **Foremost Crown's Faithful**
11853—574—Jr2—365
12772—629—Sr3—305—3x (pending)

2nd Dam: **Superb's Faithful**
19687—1072—6yrs—365C (Class Leader 4th Place)
19776—1036—A
19471—1017—9yrs—365C (Class Leader 6th Place)

3rd Dam: **MIXTER FAITHFUL**
12601—744—Sr2—365, World Record when made.
5 A. R. daughters, 7 A. R. sons.

Sons of FOOTPRINT are for sale

MAYFLOWER FARMS

J. C. FOUST, CABLE, OHIO — Owners — H. S. FOUST, JR., PLAIN CITY, OHIO

COME

NEW JERSEY G. B. A. SHOW

•

THE TIME

August 28, 1948—One day show
Starting at 10 A. M.

•

THE PLACE

At Glenburnie Farm,
Lawrenceville Road,
Trenton, N. J., through the courtesy of Harry Pate

•

THE GIRLS

AND THE BOYS

All standard classes of both females and males from New Jersey's great herds

•

THE JUDGE

GUY HARMON

NEW JERSEY GUERNSEY BREEDERS' ASSOCIATION
New Brunswick, N. J.

White Lick Farm

E. K. WETZEL ★ ★ ★ MOORESVILLE, INDIANA

MAILING ADDRESS: E. K. WETZEL, 4109 E. THIRTY-EIGHTH ST., INDIANAPOLIS 1, IND.

A Very Good Cow Has Been Added

Here She Is !!!

◀Woodacres Royal Verona

13223—647—Jr2—365
15587—748—Sr4—365C

Sold for $2,000 in the 1948 Indiana Sale. Classified Very Good. She is by Douglaston Prince Royal, A. R., outstanding son of Mirth —daughter of Levity. Verona is out of Wethersfield Verona, 12905—716—AA. Classified Very Good.

Verona and other equally very good cows are being bred to our Coronation-bred sires.

Bull calves out of A. R. dams are now for sale.

Send for prices and pedigrees.

HERD T. B. ACCREDITED — CERT. BANG'S FREE

MR. & MRS. ERWIN K. WETZEL, Owners GEORGE TATE, Manager **MOORESVILLE, INDIANA**

PREDICTION—KING
cross in the next generation
McDONALD FARMS HIGH LIGHT BOY
Born November 10, 1946

Sire: McDONALD FARMS HIGHTIME, 4 A. R. daughters average 611.5 others starting on test. Six daughters classified with average score of 86.7.

His Paternal Granddam

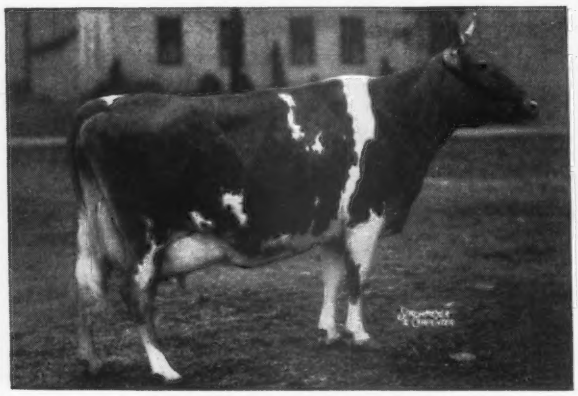

WALNUT'S ELLA'S PANSY
12973—661—A
Classified Excellent at 13 years of age.
Dam: COLLINWOOD SUPREME FLORENCE
11901—600—Sr3—365C
A daughter of McDonald Farms Supreme King, A. R.

We are breeding High Light Boy to our heifers.
We feel he is bred to sire the right kind of cows.

YOCLIFF FARM • Benton, Pennsylvania

ALVIN SUTLIFF, Owner

Hominy Hill Countryman

Born July 3, 1945

Sire: LANGWATER COUNTRY LAD, a son of Langwater Countryman, A. R. and Langwater Honeydew, 12008—651—DD, a daughter of Langwater Honoria, 17270—937—AA. His Get are highly appreciated and his daughters are now coming in milk.

His Dam

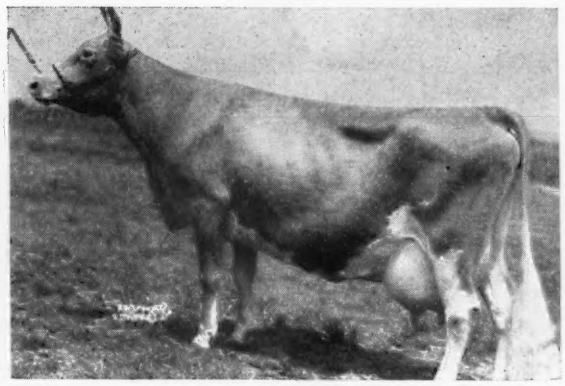

GREEN MEADOW QUEENIE
12839—728—G
Dam of Hominy Hill Queenie, 14989—713—Sr2—365C.
Sire: GREEN MEADOW CORONATION PRINCE, A. R.
Dam: AIYUKPA QUEEN
10071—567—FF, 11871—655—A

Sold 1931 for $2,400, Senior and Grand Champion New York State Fair, 1934. 1st cow 3yrs. under 4, National Dairy Show, 1930. 1st Heifer 2yrs. under 3, N. D. S., 1929. 3 A. R. sons, 3 A. R. daughters.

COUNTRYMAN is being bred to the daughters of Earl of The Glen and Caumsett of The Glen.

GLEN FARM NEWPORT RHODE ISLAND

MRS. G. J. GUTHRIE NICHOLSON, Owner

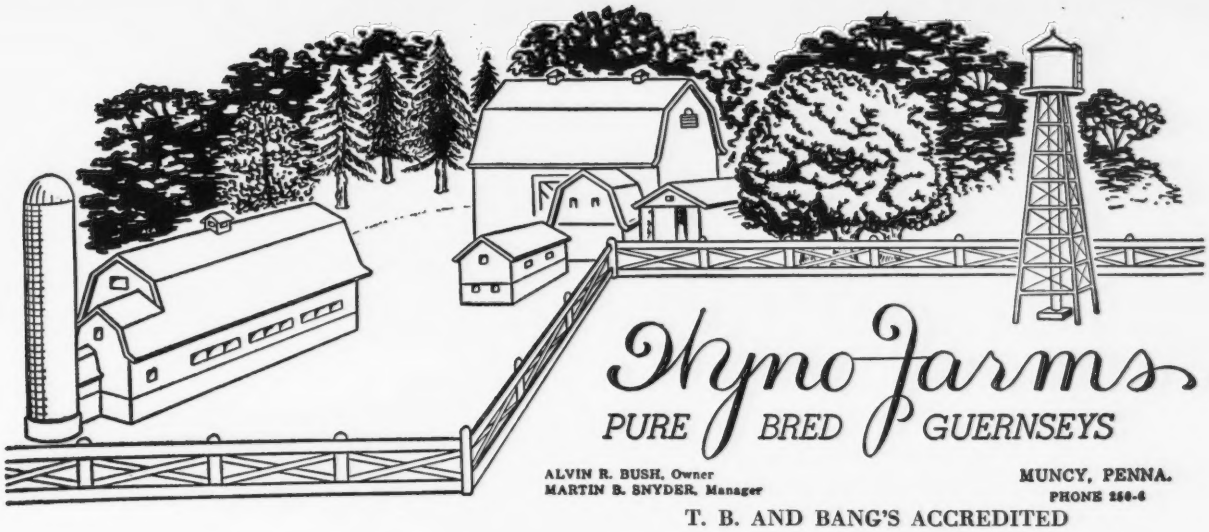

T. B. AND BANG'S ACCREDITED

A Strong Point in Our Herd

Our Cows On Test . . .

	Milk	*Fat*	*Age*	*Days*
Pleasantview Faith	13201.5	579.09	Sr3—365	313
Goodleigh Consort Sibbie	8430.9	405.30	Jr3—365	224
Sterling Minnie	7078.7	307.16	Jr3—365	167
Coldspring's Beauty's Rosetta	5561.0	269.48	Jr2—365	164
Farview's Luella	5449.9	265.82	Jr4—365	109
Pine Brook Farms Rosebud	6331.1	311.82	Jr3—305—3x	160
Foremost Rhoebe	5747.3	273.58	7yrs—365	98
Langwater Angelic	5981.6	285.32	6yrs—365	95
Pine Manor King's Romance	6293.3	320.05	7yrs—365	100

And our records completed the last year . . .

	Milk	*Fat*	*Age*
Esther of Fern Spring Farm	16813	882	Jr4—365C
Hominy Hill Rose	16521	841	Sr2—365C
	Class Leader 3rd Place		
Riveredge Valdor's Claire	12270	713	Sr2—365C
Elsie of Fern Spring Farm	14407	703	Sr3—365
Riveredge Valdor's Doreen	12436	661	Sr2—365C
Riveredge Valdor's Gloria	11928	649	Sr2—365C
Glenburnie Royal's Nadeline	11546	633	Jr3—365C
Goodleigh Consort Belinda	12946	595	Jr2—365C
McDonald Farms King's Jannella	11514	568	Jr2—365C
Riveredge Valdor's Fancy	12663	540	Sr2—365C

CHICAGO 13 ILLINOIS

CURTiSS CANDY COMPANY FARMS

INVITE ALL GUERNSEY BREEDERS AND FRIENDS TO VISIT THEIR EXHIBIT OF GUERNSEY CATTLE AT THE LEADING STATE FAIRS AND THE DAIRY CATTLE CONGRESS, 1948

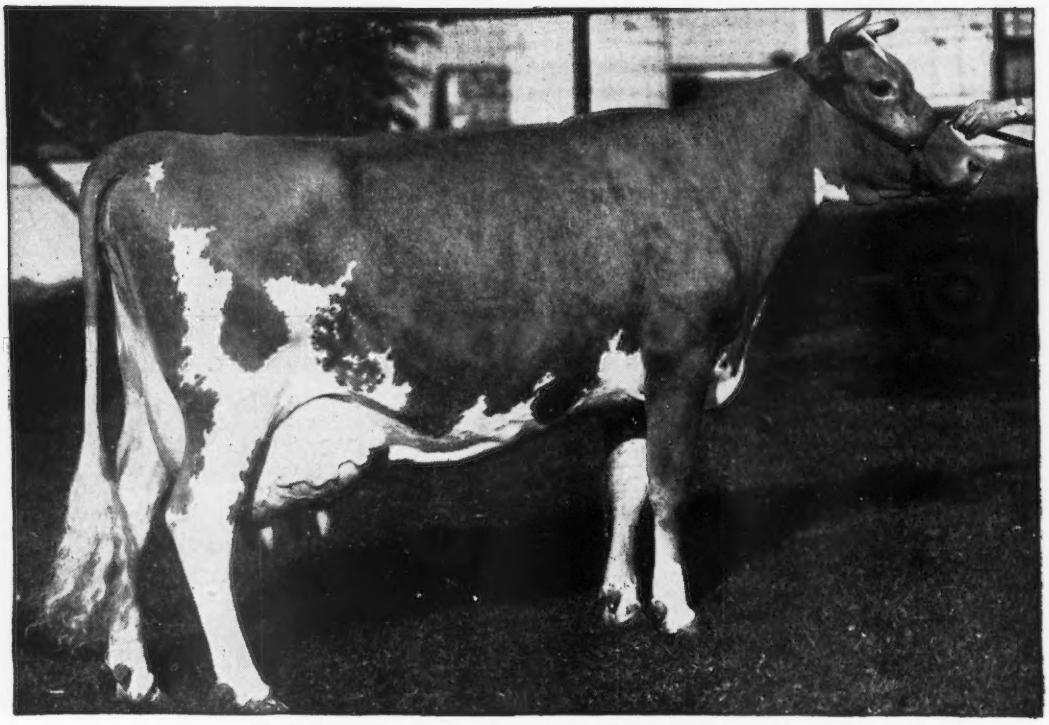

QUAIL ROOST NOBLE PRIMROSE

13894 Milk 704 Fat, Jr.2; 12415 Milk 630 Fat, Jr.3, 305 days; 15730 Milk 744 Fat, Jr.4; Senior and Grand Champion and Best Uddered Cow, Dairy Cattle Congress, 1946; Senior and Grand Champion and Best Uddered Cow, National Guernsey Show, 1947.

The CURTiSS CANDY COMPANY herd of Guernseys will be exhibited again at several of the Midwest fairs and the Dairy Cattle Congress. The herd as represented this year will be a "show window" of the breeding program that is being followed and carried out in the CURTiSS CANDY COMPANY herd. We invite your inspection and study of our breeding program.

The CURTiSS CANDY BULL SALE will be held on November 6, at which time we will again offer approximately thirty bulls representing the blood lines that are being followed and carried out on our operation. Mr. Louis McL. Merryman and Sons of Sparks, Maryland, will again manage the sale, and requests for catalogues should be sent to them.

LIVESTOCK DIVISION OFFICE: CARY, ILLINOIS — TELEPHONE: CARY 5412

A NEW STATE CHAMPION

Naturally . . . we are justly proud of our new State Champion

Cedar Grove's Lois Lee

11361—543—Sr3—305C—3x

On retest 6735—314—Sr4—365C—126 days
Still on test.

Her Sire

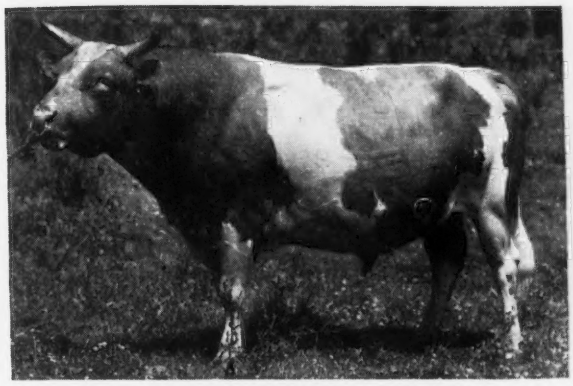

QUAIL ROOST PRINCE SOLOMON
Born: September 15, 1937
Sire: QUAIL ROOST MAXIM'S PRINCE, A. R.
Dam: QUAIL ROOST MAJESTY'S ROSE, A. R.
12887—668—AA
3 A. R. daughters

Her Udder

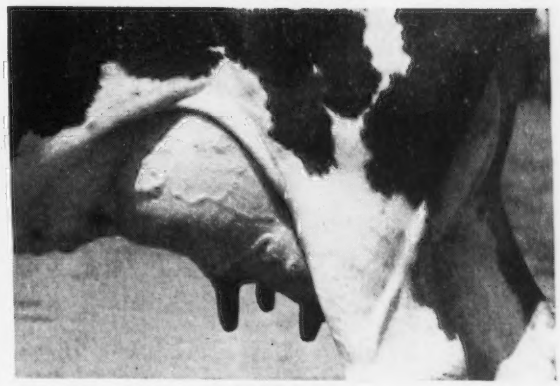

Udder of
CEDAR GROVE'S LOIS LEE
Her last calf—now 4 months of age—by Langwater Defiance will be retained for future use in our herd.

PRINCE SOLOMON DAUGHTERS PRODUCE

9 of his daughters are now on A. R. test—
12 others will be tested as they freshen.

	MILK	FAT	AGE
MT. MEADOW OLLIE MAE	11547	551	Jr2—365
SOLOMON'S NINA BELL	10640	491	Jr2—365C
ROSE'S EATHEL	11906	534	Sr3—305C—3x (pending)
CEDAR GROVE'S BETTY MAY	10869	502	Jr3—305C—3x (pending)

Several sons of PRINCE SOLOMON are now for sale.

Inquire for prices and pedigrees.

Plan now to visit Homewood Farms—You are always welcome

Homewood Farms • **Agricola, Virginia**

(10 miles from Lynchburg, Virginia, on Route 130)

D. H. DILLARD, Owner E. H. WETMORE, Manager S. M. CORRELL, Herd Manager

Please address correspondence to GEORGE MUNRO, P. O. BOX 680, LYNCHBURG, VIRGINIA

Eleventh Annual - Mile High

COLORADO STATE SALE

LONGMONT, COLORADO - SEPTEMBER 6, 1948

50 Choice, Young, Foundation Females - 4 Top Bulls

An invitational sale of carefully selected animals from the leading herds and top breeding of eight different States

WISCONSIN —Wey Acres, Golden Knoll, McKerrow, Grenfel, Fox's, Lone Acres, Four Winds, Wern, Oakdale, Guernsey Grove.

OKLAHOMA —Jerry Oven, Tom Cooper, Guerkink, Sunbright, Hopkins.

MISSOURI —St. Albans, Seco Farms.

IOWA —Avondale, Oakwood, Bonnie Vista, Charmore.

MINNESOTA—Boulder Bridge Farm Co.

and other top herds in—
WASHINGTON—OREGON—COLORADO

SALE SPONSORED AND MANAGED BY

COLORADO STATE GUERNSEY CATTLE CLUB

FOR CATALOG AND INFORMATION WRITE TO

MAX C. GRANDY, Sec'y, Sales Committee, 326 ELIZABETH ST., FORT COLLINS, COLORADO

FANNING FIELD'S MAXIM LUKE

Born JULY 25, 1943

On lease from Shoal Falls Farm, Inc., Hendersonville, N. C.

Sire: RIEGELDALE MAJESTY'S COMPLIMENT, A. R. A sire of production. His daughters milk.

His Dam

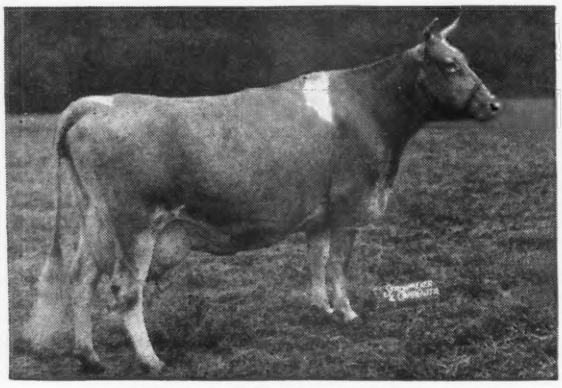

GIRL OF CONNEMARA FARMS
14279—645—AA, 22407—1077—6yrs—365, Class Leader 7th place.
2nd Dam: Cricket of Connemara Farms, 17435—752—AA

His Paternal Sister

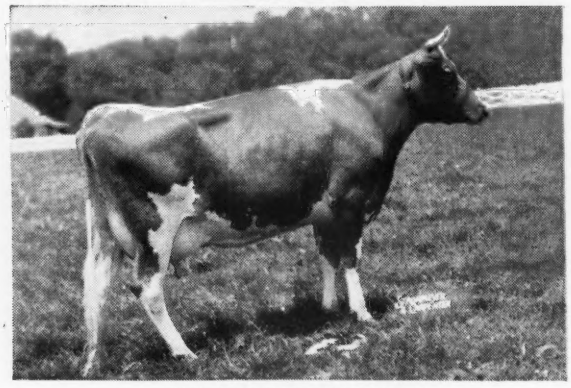

FANNING FIELDS' KAMILE
Classified Very Good
15701—735—GG, 18248—881—Jr3—365C, Class Leader 7th Place.
Both North Carolina State Champion Records.
17991—821—Sr4—365 (pending). Sold for $2,600.

LUKE has been bred to 27 cows in our herd. His calves are due soon.
Reserve your son today from a high producing dam.

TRAXDALE FARMS • **R. 2 - CHESNEE, SOUTH CAROLINA**
P. O. Box 224 - SPARTANBURG, SOUTH CAROLINA

FEDERAL ACCREDITED HERD NO. 292685 L. G. TRAXLER, Owner S. C. BANG'S ACCREDITED NO. 108

Meadow Lodge King's General

Full brother to Meadow Lodge King's Oklahoma
Sold for $13,200 to Everett R. Beaty, Huntington, Indiana

You should see the Get of these full brothers

Sire—LANGWATER KING OF THE MEADS

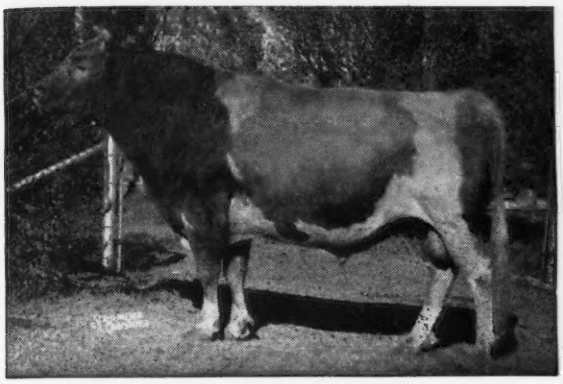

97 A. R. daughters, will have over 100. 54 P. R. sons, 33 A. R. sons. King blood has persistently demanded top prices in sales and has been a consistent leader in the show ring.

Dam—MOONLIGHT'S GENTIAN

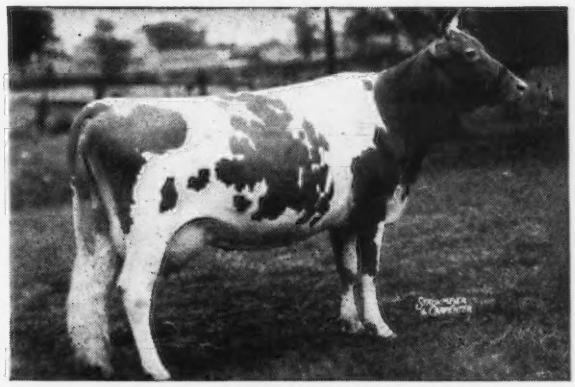

16389—881—AA
A regular producer and reproducer. Eight consecutive records, all with calving requirements—two 305 days, average 13304—648. At 11½ years has dropped her eleventh calf—two sets of twins.

Daughters of General

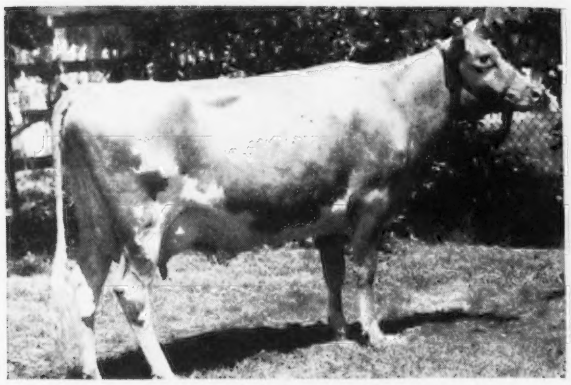

MEADOW LODGE FANNETTE
12969—656—Sr2—365C

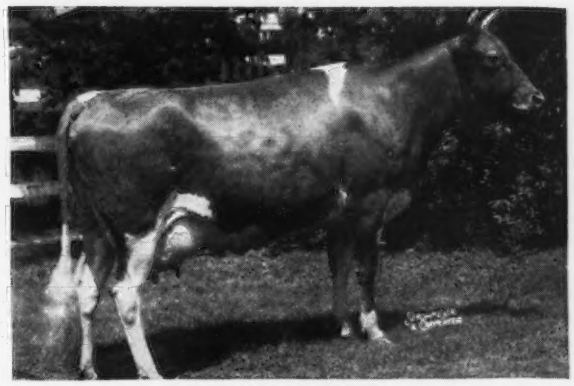

MEADOW LODGE SWEET GIRL
14097—709—Sr2—365 (pending)

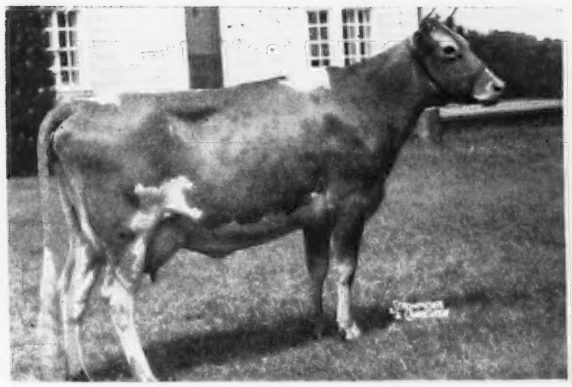

MEADOW LODGE GAY JUBILEE
On test has 8084—397—Sr2—365 in 207 days

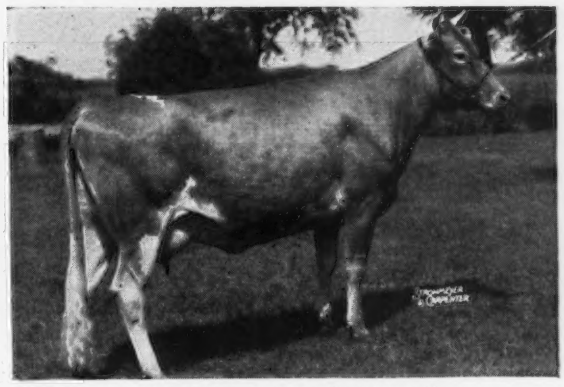

MEADOW LODGE GAY JUDITH
On test has 5958—311—Jr2—365 in 206 days

Meadow Lodge Gay Corinna, 9883—508—Jr2—365C (pending) and
Meadow Lodge Gay Margo, on test has 6645—307—Jr2—365 in 182 days

His first six daughters will average well over 600 lbs. as 2-year-olds. Only three classified, all **Very Good.**

We like the type of General's daughters. Their udders are most desirable and production speaks for itself. He is in heavy service, so his sons are available.

MEADOW LODGE FARMS

ACCREDITED—NEGATIVE

456 First National Building—OKLAHOMA CITY, OKLAHOMA

KENT B. HAYES, Owner BLAINE W. CROWL, Manager ROBERT BASSE, Herdsman

Sterlingold Guernseys

We offer A SON of PERFORMER

Out of a Three Times Class Leader

His 7 nearest dams average 861 lbs. fat

His Sire

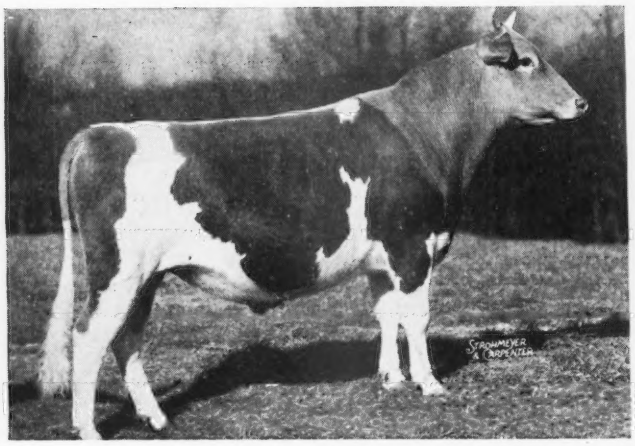

FAIRLAWN MEMOIR'S PERFORMER
His dam 875—B, his 2 granddams 804—GG, 980—C

His Dam **815—GG**

FLYING HORSE SELECT PRIMROSE
3 times Class Leader

His Two Granddams

His Sire's Dam **875—B**

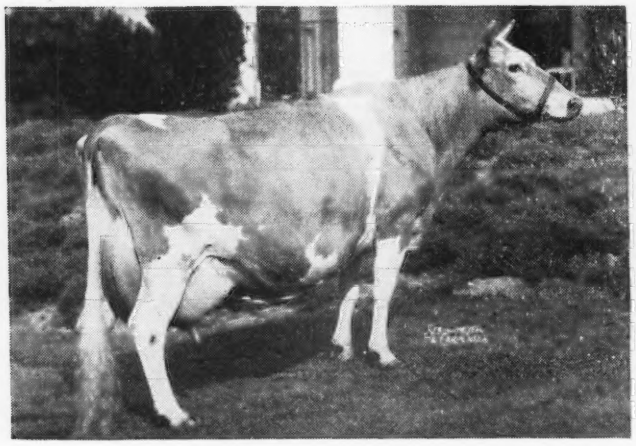

CORONATION MEMOIR
Maternal Sister to Melinda, 961 lbs. fat

His Dam's Dam **1083—Sr4—365C**

ALFALFA FARM PRIMROSE
World Record Cow as Sr4—365C

We believe this is one of the highest production-bred young sires ever offered.

WE WELCOME INQUIRIES

T. B. Accredited

STERLING FARMS INCORPORATED

Conn. Bang's Free Cert. No. 457

NEWFIELD AVENUE • STAMFORD • CONN.

S. H. GOLDING, PRESIDENT

TELEPHONE 2-1901

R. M. KINROSS, MANAGER

Alderney-Brooklawn Farms

Cordially invite you

to Stop In — enjoy yourself — see our Guernseys.

MAKE IT A DATE

You are always welcome.

THE MILK BARN where thousands of people secure refreshments.
Located on the intersection of U. S. 202 and N. J. 10.

You will enjoy
Alderney Guernsey Milk
Alderney Ice Cream
Alderney Guernseys

Next time you are in this section—plan to visit our Milk Barn for a pause amid delightful—cool—clean surroundings.

Plan to see our Guernsey herd.

J. L. MacDOUGALL,
Superintendent

Alderney-Brooklawn Farms
MORRIS PLAINS * NEW JERSEY

BOONE COUNTY GUERNSEYS

Douglaston King Farouk is now A. R.

Sire: DOUGLASTON CORONATION KING 2D, A. R., 16 A. R. daughters average 11296—571.

His Dam

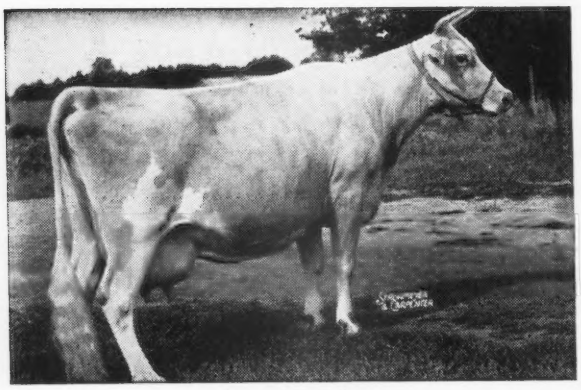

SUPERB'S FLOWER
10686—590—G
Another maternal sister, Douglaston Baroness Fairlie, 16982—888—C

His Maternal Sister

DOUGLASTON MARY CHARLOTTE
17143—838—DD
Dam of: DOUGLASTON KING'S CHARLOTTE, 15216—828—Sr2—365C. Class Leader 3rd Place. 19751—988—AA. Sold for $11,000.

We can offer sons of McDonald Farms Jolly Boy (Myhaven King—McDonald Farms Delinda, 13221—717—B) out of Farouk daughters.

Duffields Registered Guernseys

★ J. FRED DUFF ★ ★ BOX 108 ★ ★ LEBANON, INDIANA ★

ELKHART COUNTY GUERNSEYS

"Guernsey Hot Spot of the Mid-West"

JUST WHAT YOU HAVE BEEN WAITING FOR

For Sale

A Mature Bull, Proved Three Ways—

Proved Breeding—A half-brother to the $45,000 Gardenville Coronation King. By Coronation King of Pine Manor and out of Pine Manor Columbine (a daughter of Coronation Count).

Proved Production—His Dam, 12672—755—EE. His 7 nearest dams average 738 lbs. fat. His first 7 daughters average 420 lbs. fat as 2-year-olds, in stanchions, 2x milking.

Proved Type—Gr. Champ. Bull No. Ind. Show, 1945 and 1946. Sire of 2nd Get, Ind. State Fair, 1947—First two daughters classified Very Good.

A **one-half interest** can be purchased very reasonably.

BLOSSOMDALE **R. 4, Goshen, Indiana**

A Green Meadow-bred Bull

That Traces to STEADFAST

ETH-MEAD M. PHILOSOPHER

A son of Coronation Forester, 37 A. R. daughters 2 with records from 975 and 989, 2 with records of 714 and 741, 5 with records of 625 to 676. Forester is a son of Green Meadow Coronation Prince, A. R.

Dam: ETH-MEAD MARIETTA
13096—625—DHI
A daughter of Coronation Monarch, A. R. that is by Langwater Philosopher, A. R.

His sons are now for sale

PREMIER FARMS

ROCHESTER, MICHIGAN

JACK D. MCCULLOUGH, Owner
JOHN KIEKBUSH, Manager

THE DAM AND GRANDDAM OF

His Dam

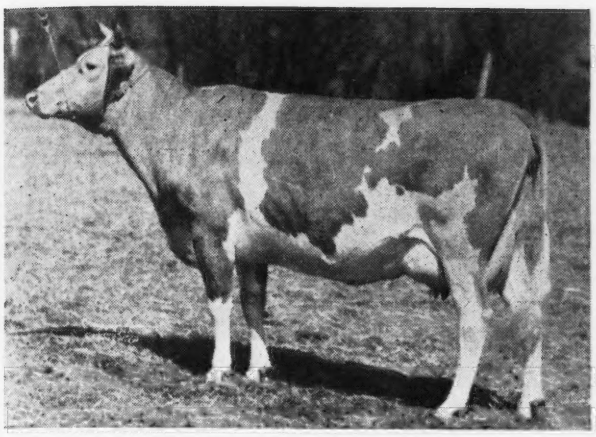

McDONALD FARMS DATHIA
11766—625—G, 11983—670—D
Sold for $2,500 in 1944
Dam of 2 A. R. daughters
McDONALD FARMS IDETTE
12230—674—Jr2—365C
McDONALD FARMS HALLIE
9595—549—GG

Your Future Herd Sire

Happyholme Dathia's Joaquin

Born OCTOBER 14, 1947

His Sire's Dam

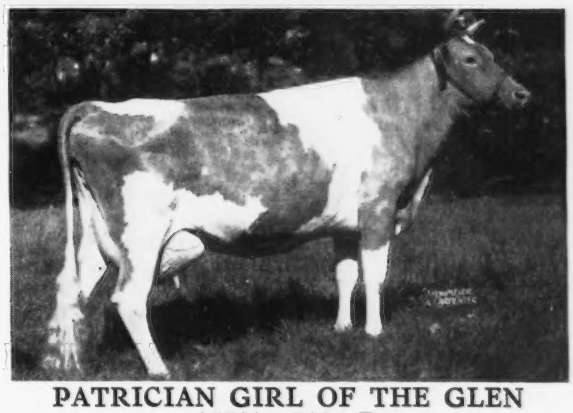

PATRICIAN GIRL OF THE GLEN
15511—748—D
21493—986—7yrs—365C (pending)
Sold for $5,800 in 1944
"A Great Cow at Langwater"

This bull calf is out on the California show circuit, and will be available after the Grand National Livestock Exposition (Cow Palace) at San Francisco in November.

His Sire: LANGWATER JOAQUIN, by Langwater Onward, out of Patrician Girl of The Glen. Onward is full brother to Langwater Coral, by Countryman, out of Cora.

His Dam: McDONALD FARMS DATHIA, by Myhaven King, out of McDonald Farms Bettina (Foremost Prediction—Brockton's Sylvia).

HAPPYHOLME FARMS

LODI, CALIFORNIA

GEORGE W. EMDE. Owner — C. R. KNIGHT, Guernsey Supt. — JACK NICEWONGER, Herdsman

He Comes Right from the Palotterie Family

Flying Horse Fair Phil

Born March 14, 1947

His Dam

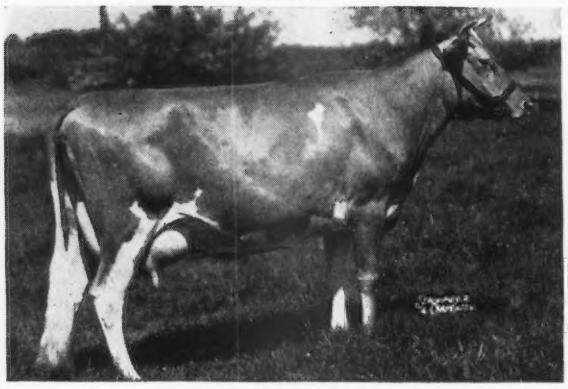

ARGILLA FAIR PALOTTERIE
14007—654—GG, 15631—762—E
16536—760—AA

His Maternal Great Granddam

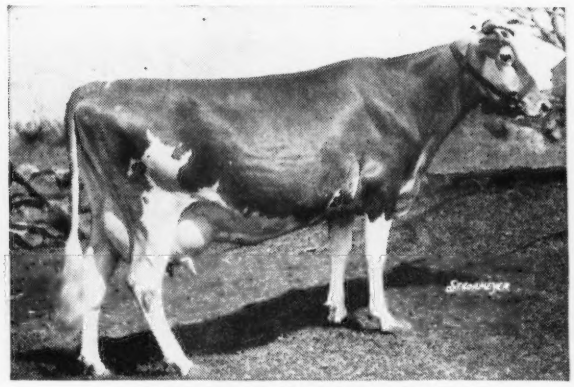

PALOTTERIE OF HIGH ROCK
Champion long distance fat producer of the breed.

Sire: **Argilla Philosopher,** $9,200. A son of Alfalfa Farm Philosopher, A. R. Grand Champion, N. D. S., 1937, out of Tamworth Isabel, 15778—826—A, 16590—920—A. Grand Champion, Topsfield, 1941.

FAIR PHIL'S dam, Argilla Fair Palotterie (above), is out of Palotterie of Fairview Home, 16764—860—BB, 18704—911—AA, she out of **Palotterie of High Rock,** 10 records average 14957—817.

This is a combination hard to beat — with great cows top and bottom.

FAIR PHIL — is now being bred to some of our top cows.

D. W. K. PEACOCK, Owner
R. L. RENKEL, Superintendent

KILMAC FARM, FLANDERS, NEW JERSEY

ECHO FARM

HUNTINGTON, LONG ISLAND, NEW YORK

Offers for Sale

2 {
A. R. cows
Bred heifers
Open heifers
And
Oh, Yes!
Bull calves out of
A. R. dams
sons of
Runnymede Thunderhead
(14 nearest dams average 14972 milk, 727 fat)
Priced from $100

WRITE FOR PEDIGREES AND PRICES

HERD FULLY ACCREDITED
DR. AND MRS. JOHN BRINKMAN, Owners
ARTHUR NEWTON, Herdsman

Telephones: Huntington 2176 and 5064J

LOOKOUT VALLEY FARM

Lake Geneva, Wisconsin

GUERNSEY BREEDERS AND FRIENDS

When driving through the country, drop in and see us.

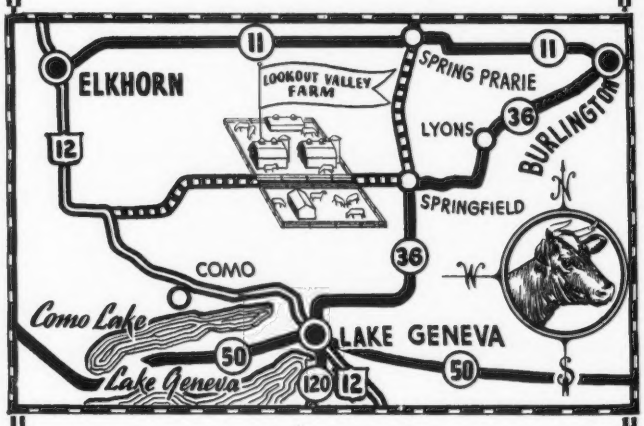

"Looking Forward with Lookout Valley"

WILLIAM Y. GILMORE, JR., Owner
GERALD M. JENKINS, Manager
THORVAL HAUG, Herdsman

PRESTDALE BULLS ARE IN DEMAND

Name of Sire	Owner	Address
REGENT M. OF PRESTDALE	IDAGEM GUERNSEY FARM	Gooding, Idaho
MONARCH M. OF PRESTDALE	RIVERSIDE RANCH	Gooding, Idaho
PRESTDALE MONARCH'S VETERAN	RIVERSIDE RANCH	Gooding, Idaho
PRESTDALE MONARCH'S CONTENDER	BROOKACRES FARM	Boise, Idaho
PRESTDALE REGENT'S VICK	IDACREST & GOLDENDALE	Kuna & Boise, Idaho
VALOR'S IDEAL OF PRESTDALE	WESSLAWN & LA HOMA FARMS	Caldwell, Idaho
CRAFTSMAN M. OF PRESTDALE	SUN IDA FARM & ASHMERE	Boise & Meridian, Idaho
PRESTDALE MONARCH'S CHARMER	DILLON BROS.	Caldwell, Idaho
PRESTDALE MONARCH'S CADET	ALLISON FARM	Caldwell, Idaho
PRESTDALE MONARCH'S PRINCE	CLYDE EDGERTON	Kuna, Idaho
PRESTDALE MONARCH'S CHAMP	J. H. ROSS	Emmett, Idaho
PRESTDALE MONARCH'S CRUSADER	OTTO C. POOK	Emmett, Idaho
PRESTDALE MONARCH'S VAMROY	CLARENCE C. EARL	Ogden, Utah
PRESTDALE MONARCH'S VISCOUNT	RICH LANE FARM	Blackfoot, Idaho
PRESTDALE MONARCH'S COUNT	LEE STEVENS	Wilder, Idaho
PRESTDALE MONARCH'S CHALLENGER	LLOYD E. JOHNSON	New Plymouth, Idaho
PRESTDALE MONARCH'S CONDUCTOR	MRS. CHARLES STUDDER	Boise, Idaho
PRESTDALE MONARCH'S RESOLUTE	DR. C. R. WHITTENBERGER	Caldwell, Idaho
PRESTDALE CRAFTSMAN'S GOVERNOR	L. G. HAWLEY	Parma, Idaho
PRESTDALE ROYAL'S MACK	ERNEST RUPERT	Nampa, Idaho
PRESTDALE ROYAL'S CLIMAX	CARL G. WIKLUND	Emmett, Idaho
PRESTDALE MONARCH'S VIKING	WESTLYNN FARM	Payette, Idaho
TOBY R. OF PRESTDALE	SQUALIKE GUERNSEY FARM	Deer Park, Wash.
CHALLENGER M. OF PRESTDALE	MRS. MARIE CLARK	St. Charles, Idaho
COURTIER M. OF PRESTDALE	F. C. FRY	Parma, Idaho
CAPTAIN R. OF PRESTDALE	J. C. MERRILL	Paul, Idaho
VALIENT M. OF PRESTDALE	GALECREST FARM	Granger, Wash.
DEFIANCE M. OF PRESTDALE	OTTENDALE FARM	New Plymouth, Idaho
PIONEER M. OF PRESTDALE	WM. M. FREAR	Grangemont, Idaho
VESUVIOUS M. OF PRESTDALE	C. ORLAN VAN LEUVEN	Emmett, Idaho
COLUMBUS R. OF PRESTDALE	BERNARD WINGET	Boise, Idaho
PATTON M. OF PRESTDALE	J. B. TURNER	Haines, Oregon
GARFIELD R. OF PRESTDALE	BIRD N. HAWLEY	Melba, Idaho
LIEUTENANT R. OF PRESTDALE	ALBERT J. HAMMOCK	Lostine, Oregon
TOPONED	CORAL HUNTING	Nyssa, Oregon
LAD'S ZEPHYR OF PRESTDALE	SUGAR CITY GUERNSEY FARM	Nyssa, Oregon
CAPTAIN D. OF PRESTDALE	THERESA RUSSELL	Joseph, Oregon
VALOR'S CADDIE OF PRESTDALE	ART BARKER	New Plymouth, Idaho
LAD'S GABLE OF PRESTDALE	H. FRED PRICE	Heber, Utah

The above breeders are at present using Prestdale bulls, several others have been sold by original purchaser and are used in herds unknown to us. Several breeders are using their 5th successive bulls purchased from us. If we have overlooked any we offer our apologies.

To the above breeders we say thanks for the confidence placed in us and our breeding program and wish them the best of success.

CHAS. J. PRITZL, Owner
ORVEL E. WALKER, Herdsman

PRESTDALE FARM
New Plymouth, Idaho

TOM COOPER FARMS

275 HEAD • Backed by 17 years of selective breeding and line-bred to LANGWATER AFRICANDER, A. R.

Watch the Majesty's

His First Daughter is Now in Milk

Here She Is

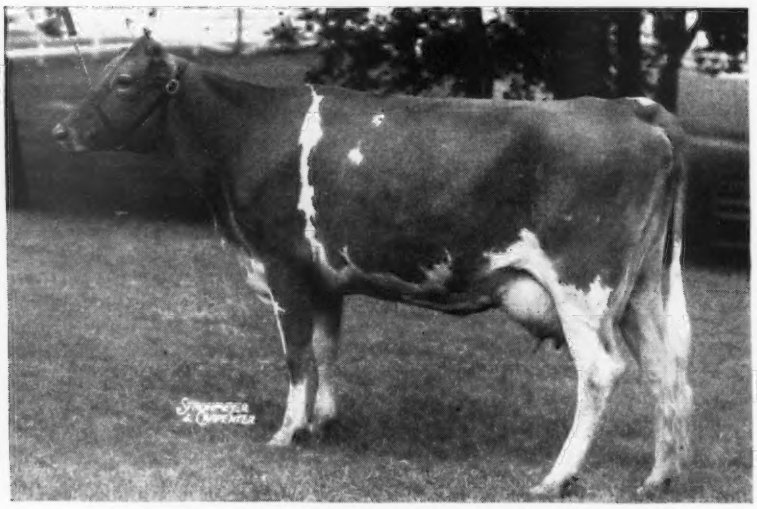

COOPER'S MAJESTY MARIE
Now on test
3829 lbs. milk, 168 lbs. fat, Jr2, 100 days

Marie is a daughter of Meadow Lodge King's Majesty and out of a daughter of Cooper's Augusta's Marquette that is by the proved sire—Cooper's Augusta's Africander, A. R. and out of the great brood cow, Marfusha.

MAJESTY SONS ARE NOW FOR SALE . . . SEND FOR OUR SALES LIST.

Dam and Granddam of Majesty

His Dam

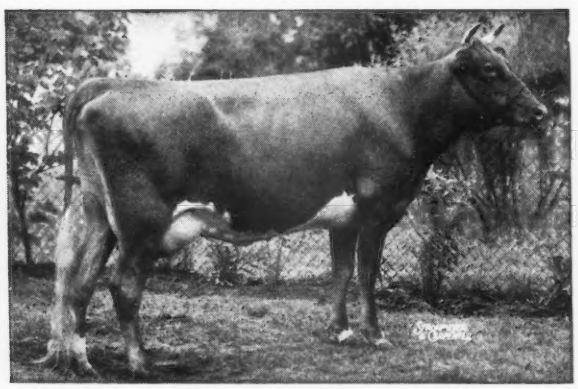

MEADOW LODGE REX'S MARTHA
11634—620—GG, 12587—775—E
1 A. R. daughter—**full sister to our sire**—that finished with 10309—564—4E. A maternal sister to our sire sold for $2,050 in the 1946 Mid-West Sale.

His Granddam

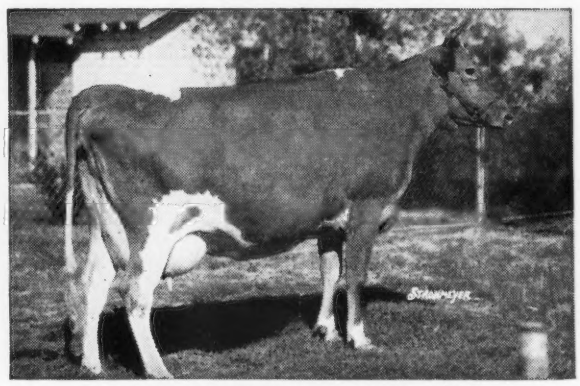

COOPER'S WESTERN MARTHA
10186—588—G, 10402—597—DD, 12178—673—AA
2 A. R. daughters
A great brood cow . . . Her progeny is coming through in the Meadow Lodge herd.

Majesty is by Langwater King of the Meads, A. R. Now is the time to ORDER YOUR MAJESTY SON.

FEDERAL ACCREDITED FOR T. B. 400329 . . . STATE ACCREDITED FOR BANG'S 3424

TOM COOPER FARMS • Ardmore, Oklahoma

TOM COOPER, Owner — AL GEURKINK, Manager

Valleyrun Farms
BEDMINSTER PENNSYLVANIA

Bang's Free 14046
T. B. Accredited 532307

PROVED INHERITANCE

FULL SISTERS

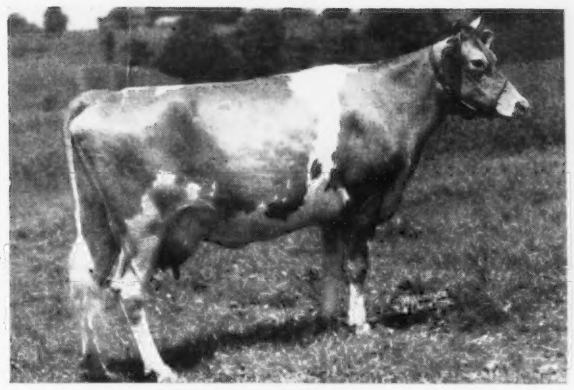

MAPLE LANE DESIGNER'S LIBBY
11926—604—Jr3—305C (3x)

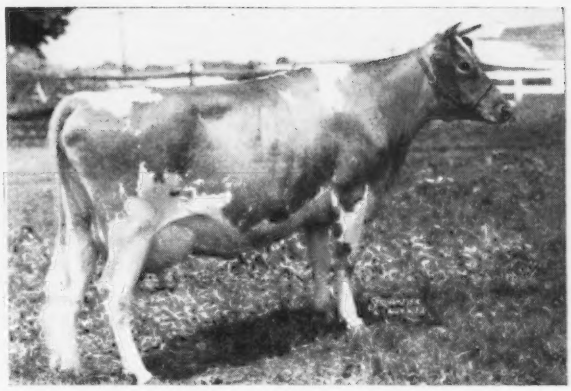

MAPLE LANE DESIGNER'S ALPHA
12495—579—Jr4—305C (3x)

We offer for sale a son of **Alpha,** born October 28, 1947, a very good individual; straight topline and legs, beautiful head, broad muzzle, and clear nose. **Alpha** is a daughter of MAPLE LANE AFRICANDER'S LIBBY that had 12212—677—G, and had four A. R. daughters by different sires that averaged 12932 milk—644 fat, all immature.

The sire of MAPLE LANE DESIGNER'S ALPHA is FAIRLAWN PEERLESS DESIGNER, A. R., he a son of GREEN MEADOW PEERLESS, A. R. **Designer** is the sire of several Class Leading daughters about whom you have read in the recent issues of the Journal. Another **Designer** daughter is just completing a record of close to one thousand pounds of fat, immature. You will read about her later.

LANGWATER KINSMAN is the sire of this bull calf. **Kinsman** combines the blood of the COUNTRY FLOWER, HONORIA, and CORONET families.

This bull calf will be reasonably priced!

JULIUS JACOBSON, Owner — FLOYD SEVERSON, Herdsman — KIRK LEPELLEY, Manager

Wethersfield

Federal Accredited No. 223191 — Mass. Bang's Free Herd No. 49

Danvers, Massachusetts — REX O. LE PARMENTIER, Lessee

Telephone: DANVERS 101 — HENRY FISKE, Herdsman

IF YOU LIKE GOOD PRODUCTION

PLUS (the old dairy look) in your cattle I believe you can get both via our bulls. This is what we mean by (the old dairy look).

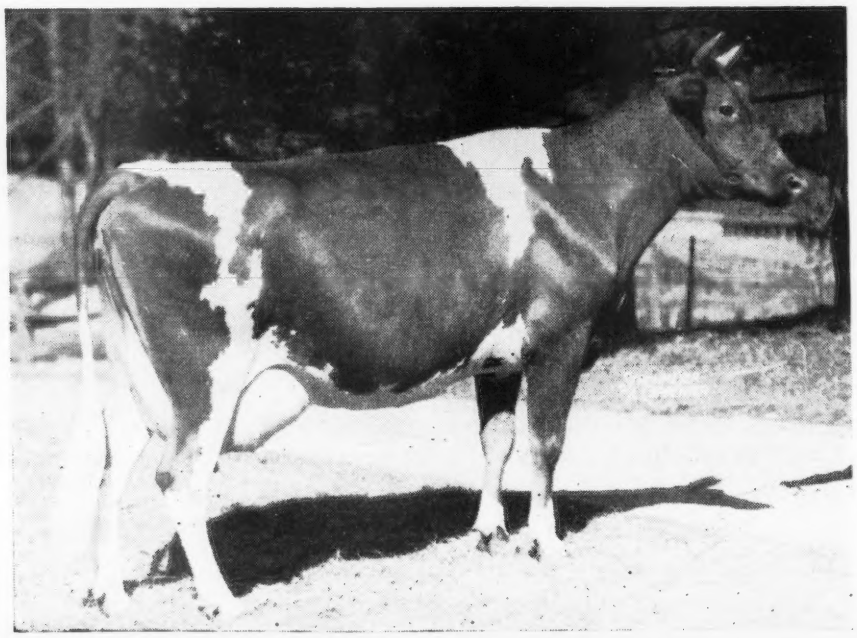

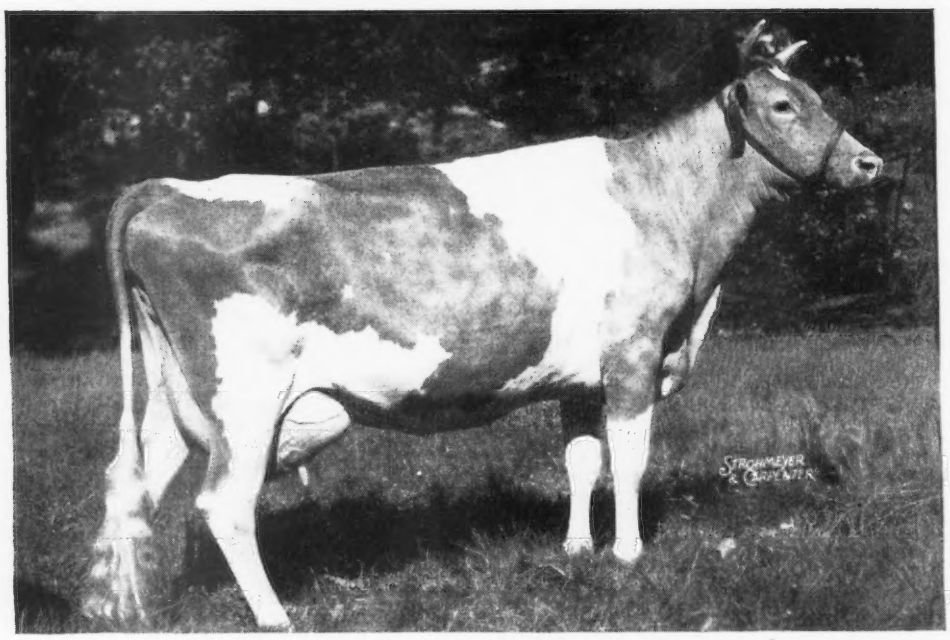

WE WOULD BE GLAD TO SEND EXTENDED PEDIGREES

WHAT THE COWS ARE DOING

ON ADVANCED REGISTER TEST

SPECIAL NOTE: This list contains production credits for all cows, omitting decimals and the month's per cent of butter fat. When more than one month's credit is computed at the same time, only the last month's credit will appear with cumulative totals. These credits are subject to verification and correction until final approval and acceptance and all tests are made on the one-day basis. Animals are tested in seven classes as follows: Five years and over; Sr4, four and one-half to five years; Jr4, four to four and one-half years; Sr3, three and one-half to four years; Jr3, three to three and one-half years; Sr2, two and one-half to three years; Jr2, under two and one-half years.

EXPLANATION OF SYMBOLS

* indicates reentry test.

§ before a Breeder's name indicates all cows are milked twice daily.

† before a cow's name indicates a 305 day record on twice-a-day milking.

¶ before a cow's name indicates a 305 day record on three-time-a-day milking.

If a cow is on 365-day test, neither symbol appears before the cow's name.

Owner and Records	Age	Days	Mo.	Production Credit Milk	Production Credit Fat	Total Credit Milk	Total Credit Fat
§Allison, W. L., Golden Grain Farms, Mays Lick, Ky. ARHT							
†Carrie Beauty of Valley View 2d	5	305	Apr	161	6	7292	328
S. Raemelton Corking Sunlight D. Carrie Beauty of Valley View							
†Carrie Beauty of Valley View 3d	Jr4	305	Apr	473	21	7510	350
S. Master Bill D. Carrie Beauty of Valley View							
Dorthy Jean of Valley View	7	245	Apr	569	22	6200	282
†Dorthy Jean of Valley View 3d	Sr4	45	Mar	758	37	1128	55
S. Master Bill D. Dorthy Jean of Valley View							
†Emerald Triumphant Hilda	Jr3	299	Apr	350	19	6236	302
Emerald Triumphant Joan	Jr3	177	Mar	817	34	5812	264
Faithful of Brandywine	Sr2	278	Apr	413	21	5235	258
†June's Juliet 2d	5	73	Apr	735	36	1857	92
S. Master Bill D. June's Juliet							
Kim's Maxim's May	Jr2	289	Apr	422	19	5542	260
Kneipp Springs Emma's Charta	Jr2	209	Apr	424	20	3776	181
†Lady Jean of Valley View	7	143	Apr	885	35	4509	196
Leatherwood Bulah	Jr2	225	Apr	607	26	5345	250
Leatherwood Dolly	Jr2	190	Mar	471	23	3981	194
Leatherwood Rachel	Jr2	188	Apr	520	22	4716	213
Maxine of Brandywine	Jr2	198	Mar	393	18	2988	140
Osage Sally	5	271	Apr	531	23	7144	343
Pansy of Brandywine	Jr3	278	Apr	445	23	6073	294
†Pearl's Beauty Barbara 4th	Jr3	303	Apr	432	24	5968	284
Roger's Tacoma 2d	5	228	Apr	527	22	6164	268
†Tacoma of Golden Grain	Jr2	63	Apr	863	40	1690	88
S. Beauty Boy of Valley View D. Roger's Tacoma 2d							
Andrus, Julia Dyckman, Memorial, Incorporated, Bournedale Farms, Yonkers, N. Y. ARHT							
Bournedale Bright Dolly	Jr2	235	Feb	900	42	7720	359
Bournedale Bright Margie	Jr2	365	Mar	93	5	9601	499
S. Bournedale Bright King D. Bournedale Mistress Margot							
¶Bournedale Frolicsome-Ace	Jr2	305	Feb	308	16	9209	422
S. Bournedale Memoir's Ace D. Bournedale Frolic							
*Bournedale Golden Cinderella	7	365	Mar	132	7	14338	746
S. Bournedale Golden Majesty D. Bournedale Princess Coronet							
Bournedale Maxim's Bright Eye	Jr2	220	Feb	774	43	5925	286
Bournedale Maxim's Dorothy	Sr2	220	Feb	813	43	6488	318
Bournedale Maxim's Helene	Sr2	252	Feb	863	38	7767	411
Ashbrook, Vernon, City Park Guernsey Dairy, Pueblo, Colo.							
Doris of Mountain Meadow	Jr4	165	Apr	861	31	6819	283
Interlochs Lady Festa	Sr3	180	Apr	784	41	5932	313
Interlochs Maud	5	243	Apr	782	32	9057	388
Austin, R. J., Liseter Farms, Newtown Square, Pa. ARHT							
¶Liseter Hardfast Royal Bella	Jr3	113	Apr	1041	48	4067	203
S. Liseter Bella's Hardfast D. Liseter Ptolemy's Bella							
Liseter Honorable Sylvia	Jr2	87	Apr	935	48	2769	134
S. McDonald Farms Honorable D. Liseter Steadfast Ceres							
Liseter Princess Blossom	Jr2	44	Apr	1119	49	1586	71
S. Antietam Gypsy Prince D. Libelsun's Glover							
§Berousek, E. R., Lily Lane Guernsey Farm, Oklahoma City, Okla. ARHT							
*†Lily Lane Africander's Trilby	Jr4	66	May	1299	52	2751	117
S. Meadow Lodge Rex's Africander D. Lily Lane Topsy							
†Lily Lane King's Lad's Starlet	Jr2	305	May	630	40	7785	424
S. Meadow Lodge King's Lad D. Lily Lane Stardust							
*†Lily Lane King's Lad's Ventry	Jr3	80	May	1291	67	3425	172
S. Meadow Lodge King's Lad D. Lily Lane Royal Rex's Valore							
†Lily Lane King's Lad Velva	Jr2	92	May	807	40	2497	123
S. Meadow Lodge King's Lad D. Lily Lane Veva							
†Lily Lane Select's Tangerine	Jr2	53	May	1069	48	1788	85
S. Gaylord's Squire's Select D. Lily Lane Topsy							
†Lily Lane Valdeen	Jr2	73	May	1048	47	2538	114
S. Lily Lane Vanity's Africander D. Lily Lane Royal Rex's Vanity							
§Berousek, E. R. & Otto, Lily Lane Guernsey Farm, Oklahoma City, Okla. ARHT							
†Lily Lane Select Vanity	Jr2	189	May	704	36	4822	260
*†Lily Lane Vanity	7	137	May	1363	73	6591	332
S. Gaylord's Frederick D. Kieser's Vanity							
†Seco L. H. Queen	Jr2	107	May	785	34	2706	121
S. Gayhead's Lord Henry D. Meadow Lodge Queen R. Louise							
§Bianchi, Jim & Son, Kearnery Park Guernsey Farm, Fresno, Calif.							
Fresno Melvin's Princess	7	282	Apr	603	32	8521	446
Kearney Park Nanna	Jr2	365	Apr	349	20	11215	534
S. Happyholme Prince Royal D. Fresno Nanna							
§Bidstrup, R. H., Valmere Farm, Wapato, Wash. ARHT							
*†Freer Acres Bettina	Sr3	183	Mar	912	44	6546	311
†Freer Acres Buena	Jr2	226	Mar	761	39	6341	291
*†Oregon's Reddy	5	146	Jan	951	55	5205	296
†Pride's Jane of Middale	Jr2	305	Mar	76	4	8394	440
S. Middale Pride D. Count's Jaquet of Middale							
*†Pride's May of Middale	Sr3	220	Mar	493	23	6348	300
*†Valigold Sunbeam	Sr4	136	Mar	1130	54	5700	273
S. Wandamere Molly's Duke D. Holliden Sunflower							
†Valmere Supreme Ruby	Jr2	202	Mar	831	39	6189	283
§Blair, John D., Blair's Rest Farm, Richmond, Va.							
†Benton's Hepsy's Hope	Jr3	157	Apr	949	43	5815	261
*†Benton's Joyful Jane	6	107	Mar	1226	52	4747	222
*†Benton's Joyous Jessica	5	137	Apr	964	41	4650	214
†Blair's Rest Maxim Emily	Jr3	154	Mar	731	43	4742	248
*†Blair's Rest Maxim Winsome	Jr3	120	Apr	1043	58	4308	224
§Bodden, C. L., Bodden's Dairy Farm, Dinsmore, Fla. ARHT							
Bodden's Azalea Beauty Girl	Jr2	182	Apr	736	33	4489	193
Bodden's Princess Goodness	Jr2	150	Apr	650	27	3298	133
S. Royal Maxim Duke D. Pleasant View Alva							
Dinsmore Holtra Griselda	Sr2	305	Apr	515	27	6701	339
§Brewer, Wayne, Ka-Wa Farms, Union City, Ind. ARHT							
*†Fountaine Collegate's Content	Sr4	163	Apr	676	40	4425	249
*†Indianola Pat	Jr4	51	Mar	1381	61	2277	102
S. Raemelton Corking Payor D. Indianola Salley							
†Ka-Wa Caroline's Viola	Jr2	270	Apr	498	27	5947	297
†Ka Wa Farms Angelia	Jr2	297	Apr	642	35	8026	370
*†Ka Wa Farms Astor	Sr2	305	Jan	334	18	7037	345
S. Sunnydales Sergeant D. Valor's Tulip							
*†Shirley Bright Star Valentine	5	61	Apr	1500	78	2748	150
S. Rockingham Bright Star D. Quality's Shirley							
*†Sunnydale Kala	Jr4	293	Apr	354	18	6961	325
*†Welcome In Bright Star	Sr4	172	Apr	1156	50	7741	351
*†Welcome In Lila	Jr4	305	Apr	448	19	8876	369
S. Welcome In Cogniac D. W. S. Fleck Lila							
§Broadhurst, J. P., Valley Farm, Holicong, Pa. ARHT							
†Annette Rose of Elm Echo	Sr2	78	Feb	767	31	2155	87
S. Welcome-In Cupid D. Cherry Hill Annette							
Locust Grove Estella	Jr2	175	Apr	569	30	4024	200
Brown, A. L., Clear Springs Farm, Concord, N. C.							
*Appin's Query	Sr4	160	Apr	1019	72	6597	375
Clear Springs' Hon-Fair	Jr2	338	Apr	854	41	10061	451
Clear Springs' Hon-Gee	Jr2	335	Apr	673	42	8501	478
Clear Springs' Honor's Deanna	Jr2	192	Apr	721	42	5152	251
Clear Springs Honor's Lucile	Sr2	177	Apr	787	47	4960	272
Clear Springs' Majesty's Gretta	Jr2	288	Apr	799	50	8440	474
*Clear Springs' Majesty's Hope	Sr3	85	Apr	1481	68	4092	182
S. Riegeldale Emory's Majesty D. Klondike Hope							
Clear Springs' Majesty's Janith	Jr2	254	Apr	685	40	6179	351
Clear Springs' Majesty's Jewel	Jr2	301	Apr	689	44	7309	420
Clear Springs' Majesty's Lady	Jr2	335	Apr	753	43	9607	501
Clear Springs' Majesty's Lila	Jr2	163	Apr	929	44	5091	234
*Clear Springs' Max Aline	Jr4	365	Mar	836	51	13870	680
S. Cesor Cli-Max D. Clear Springs Maxim A. Erline							
Clear Springs' Maxim A. Jane	Jr4	365	Mar	158	11	8092	467
S. Clear Springs' Advancer D. Klondike Gay Jane							
*Clear Springs' Maxim F. Gladys	6	70	Apr	1712	81	3923	186
S. Maxim's Master Fred D. Gippy Princess Jill							
*Clear Springs' Princess Inez	6	121	Apr	1034	55	4543	231
Clear Springs' Queen Annie	Sr2	172	Mar	802	45	4891	251
Clear Springs' Queen Evelyn	Jr2	332	Apr	793	46	8696	462
*Fairlawn Maxim's Gladiola	Jr4	365	Mar	765	47	14392	735
S. Quail Roost Rose Maxim D. Fairlawn Anemone							
Graceland La Noce Baby	Sr2	312	Apr	802	44	8545	458
Grand View Majesty's Bellona	Jr2	191	Apr	744	46	4568	266
Grand View Noble Katie	Jr2	190	Apr	910	49	6055	297
*McDonald Farms Gracetta	5	195	Apr	876	47	6496	366
McDonald Farms Pre Katydid	Jr2	217	Apr	938	46	6843	308
*Midview Ivanhoe's Hannah	7	242	Apr	1268	64	10925	549
*Quail Roost Princess Dear	8	359	Apr	631	37	9222	514
*Ruayne Lady Doris	Sr4	315	Apr	1008	48	11717	544
*Sunshine's Lucky Polly	5	267	Apr	794	49	8268	470

Cain, John E., Company, Alfalfa Farm, Topsfield, Mass. ARHT

¶Charity of Alfalfa Farm Jr2 73 Mar 1087 45 2656 107
s. Lincoln St. Nicholas D. Lincoln Wilda
*¶Fairlawn H. Hattie Sr4 59 Feb 1073 53 2233 115
s. Green Meadow Hornet D. Karena of Garden Creek
¶Faith of Alfalfa Farm Jr2 90 Mar 938 37 3142 118
s. Splitsilk's Delight D. Kitchener Royal Ivy
*¶Georgianna of Mountain Mowings 5 113 Mar 1401 55 5547 210
*¶Lincoln Fancy Free 6 43 Mar 1278 66 1742 89
s. Dunwalke Rosebud's Butterfat D. Lincoln Fancy
§Lincoln L. Effie Jr2 305 Mar 353 17 6613 312
s. Lincoln Levity Prince D. Effie of Mountain Mowing
†Lincoln L. Prophetess Sr2 236 Mar 550 28 5340 247
¶Lincoln Miss Mary 5 90 Mar 1034 44 3252 140
s. Lincoln Crusader D. Aiyukpa Miss Lincoln
*¶Lincoln St. Dimple 6 53 Mar 1309 56 2168 97
s. Lincoln St. Nicholas D. Lincoln Dimple
¶Lincoln St. Fancy Free Sr2 134 Mar 1021 41 5458 223
†Lincoln St. Pat Jr2 305 Mar 515 31 7122 381
s. Lincoln St. Nicholas D. Lincoln Princess Pat
†Lincolnwold Polly Anne 2d Sr2 304 Feb 372 23 5875 307
*¶Steele Hill Crusader's Memoir 6 48 Mar 1189 58 1833 90
s. Lincoln Crusader D. Stonelaw's Melinda

§Cappo, Art, Diamond Horse Shoe Farms, Chisholm, Minn. ARHT

†Ace High Alexis 5 206 Apr 432 22 4647 238
†Ace High Babs Sr2 126 Apr 624 25 3106 124
s. Laird's Patrician D. Juliette's Fawn Babs
*†Ace High Bessie 8 118 Apr 1182 64 4860 252
†Ace High Betty Jr2 305 Apr 202 9 5614 255
s. Laird's Patrician D. Ace High Alexis
†Ace High Cecile Jr2 216 Apr 460 23 4287 230
†Ace High Delores 2d Jr2 77 Apr 798 34 2412 109
s. Laird's Patrician D. Ace High Delores
Ace High Rose Jr2 335 Apr 473 20 6482 293
*†Earl's Fawn Juliette 13 77 Apr 1162 44 3176 134
s. Tianna's Island Earl D. Holliston's Fawn Daisy
†Juliette's Fawn Babs 10 102 Apr 832 29 3171 126
s. Bess' Premier of Stony Run D. Earl's Fawn Juliette
*†Lucia's Fawn Daisy 9 119 Apr 1143 50 4668 241

§Carnes, C. A., Sunny Kenn Guernsey Farm, Farmington, Ark. ARHT

†Ina May of Applewood 13 74 Mar 1462 41 3315 106
s. Brookmead's May Rose Master D. Rose Petal of Derby Grange
†Maxim's Hopeful Hawaiian Flash 5 305 Mar 269 15 8287 420
s. Quail Roost Crystal Maxim D. Marc Belle Meade's Hope
†Shady Gulch Bountiful Sr3 149 Mar 975 38 4862 191
†Sunny Kenn Bravery's Trixie Jr3 206 Mar 908 33 6860 284

§Carnes, Clyde M., Sunny Kenn Guernsey Farm, Farmington, Ark. ARHT

†Dutchess of Sunny Kenn 6 261 Mar 926 45 9419 448
†Sunny Kenn Bravery's Darling 5 241 Mar 886 33 8117 330
†Sunny Kenn Bravery's Faith Jr2 305 Mar 528 22 8132 379
s. Riegeldale Majesty's Bravery D. Sunny Kenn Hope
†Sunny Kenn Bravery's Jobelle Jr2 290 Mar 709 29 7545 366
†Sunny Kenn Moonlight's Flora Sr2 222 Feb 708 37 6342 312
†Sunny Kenn Moonlight's Gean Jr4 162 Mar 966 45 5923 277

§Carnes, Kenneth, Sunny Kenn Guernsey Farm, Farmington, Ark. ARHT

†Sunny Kenn Grandee Bebe Sr2 298 Mar 719 29 8160 372

Carr, N. C., Guernsdel Farm, University, N. C. ARHT

Appin's Patsey Sr4 365 Mar 609 37 12600 693
s. Appin's Holden D. Appin's Mollie
Betsy Girl of Woodberry Jr4 365 Apr 126 7 10957 564
s. Croasdaile's Maxim's Roy D. Bess of Woodberry
*¶Croasdaile's Princess Rachel 7 228 Apr 708 42 6143 338
*Dew Drop of Lincliff Jr4 96 Apr 1096 58 3621 174
s. Croasdaile's Maxim's Roy D. Juanita of Skyron
Dinsmore Majestic Viola 6 37 Apr 1682 82 2011 98
s. Dinsmore Majestic Rose King D. Knight's Violet
Dolly's Mattie 6 199 Dec 878 55 7819 392
Dora's Daisy of Chilbrook 6 79 Apr 1475 64 3852 175
s. Squire of Chilbrook D. Dora's Foremost
¶Driftwood's Queen Laura Sr2 46 Apr 850 46 1193 62
s. Quail Roost Eastern King D. Driftwood's Laurette
¶Eagle Nest Francess Jr4 37 Apr 1188 54 1438 66
s. Croasdaile's Maxim's Roy D. Queen of Endfield
Eagle Nest Maxim Alice Jr4 47 Mar 1088 53 1593 75
s. Croasdaile's Maxim's Roy D. Fox Dean's Belfield
Graceland Max Torchlight Jr3 69 Apr 905 52 2143 118
s. Quail Roost Prince Max D. Graceland Maxim Nancy
Guernsdel's Appin Jewel Jr3 145 Mar 611 30 4434 213
Guernsdel's Hilda May Jr2 237 Apr 715 36 5526 261
Guernsdel's Lily Bell Sr2 208 Apr 663 39 5099 288
Guernsdel's Mary Lou Jr2 275 Apr 728 43 7277 372
Guernsdel's Model Grace Jr3 180 Apr 758 36 5128 243
Guernsdel Nicklos Jane Jr2 188 Apr 812 41 4939 223
Kayo's Star 5 365 Mar 94 4 13465 538
s. Sherwood Forest Kayo D. Rosebud's Valeur's Star
Kenilworth Frances' Hertha 7 335 Apr 746 37 9979 458
*Lassie's Choice of Chilbrook 6 92 Apr 1601 75 5044 226
s. Squire of Chilbrook D. Ladyrine's Lassie of Chilbrook
*Martha's Agate of Chilbrook 5 135 Apr 1346 70 6315 358
s. Squire of Chilbrook D. Agate's Martha of Chilbrook
*¶Maxine Roy of Woodberry 5 128 Apr 1298 58 5234 233
s. Croasdaile's Maxim's Roy D. Grace Ann of Woodberry
*May Royalist's Polly Sr3 109 Apr 959 51 3449 167
s. Quail Roost May Royalist D. Beauty's Lucky Rachel
Riegeldale Governor's Victoria Jr3 121 Feb 820 42 3752 166
s. Riegeldale Majesty's Governor D. Riegeldale Gentleman's Edith
*Rupert's Alberta Sr3 130 Apr 1070 52 4849 204
s. Croasdaile's Prince Rupert D. Oakdale's Dora's Alma
*Rupert's Kathrine Jr3 137 Mar 911 48 4323 221
Rupert's Nettie Jr2 305 Apr 684 36 7552 360
Rupert's Pearl Sr3 155 Apr 734 44 4261 254
Rupert's Violet Jr3 169 Apr 802 43 4865 253
Williamsdaile's Rupert's Pansy Sr3 344 Apr 655 34 10190 459
Williamsdaile's Supreme Beauty Sr3 365 Apr 671 42 10261 584
s. Foremost Supreme Cavalier D. Goldenrod's Beauty of Glen-Echo

Cavener, W. E., Columbus, Ohio. ARHT

Flo Gold Dolores Jr2 308 Apr 449 23 5612 248

§Cecil, Ephraim, Huntington, Ind. ARHT

*†Clara of Rex 5 128 Apr 1254 59 5579 270
†Comfort-M-Princess Pride Jr2 305 Nov 19 7942 361
s. Meadow Lodge King's Mister D. Comfort-S-Princess' Princess
†Cornalfa's P. Rosylin 5 74 Apr 1070 57 2669 133
s. Foremost Philosopher D. Cornalfa's L. Rose
*†Miamadale Nancy 7 246 Apr 741 39 7616 372

§Chandler, Robert G., Chandler Farms, Brookeville, Md.

†Madrey Farm Levity Victory Jr3 121 Apr 469 27 2329 120
†Walnut Grove May Rilma Jr3 133 Apr 836 34 4440 200
*†Willowmere Griselda 5 290 Apr 538 28 8731 434
*Willowmere Mona Lisa 5 365 Mar 338 16 12888 565
s. Willowmere Boniface D. Willowmere Lila
Willowmere St. Beth Jr2 365 Mar 185 9 11328 514
s. Willowmere Boniface D. Willowmere Benefactress

Chatham, Thurmond, Klondike Farm, Elkin, N. C. ARHT

*Gold Branch A. D. Rosebud Beauty 8 304 Apr 1370 60 15997 635
*Klondike Double Fern Jr4 209 Apr 814 36 6799 304
Klondike Foremost Kay Jr2 53 Apr 1391 56 2374 103
s. Klondike Foremost D. Klondike Patsy
*Klondike Hollianna 5 248 Apr 527 28 10502 514
*Klondike Holliborg Sr3 45 Apr 1627 70 2309 110
s. Klondike Hollimost D. Klondike Jette
Klondike Hollicora Jr2 143 Apr 1155 46 5580 232
Klondike Hollideb Sr2 209 Apr 573 27 4043 193
*Klondike Hollimac Jr4 187 Apr 963 42 7058 320
*Klondike Hortense 5 279 Apr 875 39 10157 478
Klondike Knight's Dora Sr2 94 Apr 976 45 3077 154
s. Argilla Knight D. General's Double Cavalier Dora
*Klondike Kodetia Jr4 159 Apr 1144 52 6255 284
Klondike Kupid Jr2 365 Apr 621 33 13484 657
s. Argilla Knight D. Klondike Gay Heiress
Klondike Lady Victoria Jr3 282 Apr 729 33 9344 419
*Klondike Libby Sr4 216 Apr 884 42 8028 363
Klondike Lucy Jr3 174 Apr 623 32 4499 238
Klondike Phillis Jr3 287 Apr 773 43 7761 410
Klondike Predictmost Bonnie Jr2 260 Apr 826 46 7718 391
Klondike Predictmost's Petunia Jr2 365 Apr 724 44 10809 582
s. McDonald Farms Predictmost D. Klondike Laughter
Klondike Predictmost's Queen Jr2 224 Mar 779 43 6198 326
Klondike Predictmost's Rosa Jr3 101 Apr 967 47 3174 155
s. McDonald Farms Predictmost D. Klondike Rose
Klondike Ray Elizabeth Jr2 140 Apr 659 30 3446 169
Klondike Ray Jewell Jr2 87 Apr 1015 45 2953 125
s. Klondike Raymost D. Klondike Hollijewell
Klondike Raymost's Ora Sr2 174 Apr 805 40 4755 249
Klondike Ray Tulip Jr2 203 Apr 639 34 4842 240
*McDonald Farms High Star 5 96 Apr 1046 54 3601 190
s. Foremost Prediction D. Rockingham Ultra Star
*Mobjack Primrose 8 298 Apr 1142 57 13692 671
Traxler's Knickmost Norine Jr3 321 Mar 459 26 7844 404
*Valmost's Rosa Sr4 186 Apr 1122 54 7808 371

Cherry, William S., Jr., North Farm, Bristol, R. I. ARHT

Aldrich Farm Vanity Jr2 43 Jan 1297 59 1839 81
s. Conrad's Peter D. Secret's Marvel
Conrad's Chunkey Jr3 140 Jan 865 48 4449 239
Conrad's Zoe Jr3 38 Jan 1103 51 1319 60
s. Riegeldale Emory's Conrad D. Secret's Pink Lady
Horse Shoe Bailiff's Iris Sr2 210 Jan 1109 59 8482 433
Horse Shoe Beacon's Lydia Sr2 265 Jan 963 50 10066 470
s. Langwater Beacon D. Horse Shoe Conrad's Lillian
Horse Shoe Conrad's Affinity Jr2 133 Jan 1143 58 5265 240
s. Riegeldale Emory's Conrad D. Horse Shoe F Astor
¶Horse Shoe Conrad's Content Jr2 140 Jan 859 45 4241 207
Horse Shoe Conrad's Daffodil Sr2 43 Jan 1482 76 1990 101
s. Riegeldale Emory's Conrad D. Horse Shoe F Danice
Horse Shoe Conrad's Lelah Jr4 365 Nov 668 41 12791 643
s. Riegeldale Emory's Conrad D. Horse Shoe F. Louretta
¶Horse Shoe Conrad's Princess Jr2 140 Jan 1032 50 5066 235
¶Horse Shoe F. Balsam Sr2 140 Jan 1044 56 5046 245
¶Horse Shoe F Briar Sr2 110 Jan 975 47 3742 151
s. Foremost Hermes D. Horse Shoe Bailiff's Beth
Horse Shoe F Ina Jr4 140 Jan 1218 66 5984 308
Horse Shoe F Neptuna Jr4 236 Jan 1190 58 11350 492
*Horse Shoe F. Primrose 5 352 Jan 848 45 13901 675
Horse Shoe F Rosa Sr2 123 Jan 1320 66 5387 245
s. Foremost Hermes D. Horse Shoe Bailiff's Rosalie

§Clark, Fulton, Broadview Dairy, Stuart, Va. ARHT

†Kasher's Mary of Red Level Sr2 283 Apr 588 33 6319 349
s. Klondike Kasher D. Lucky's Lady of Red Level
†Star of Red Level Jr2 80 Apr 794 38 2226 112
s. King Glamour's Prince D. Star of Lew Clem

§Clark, J. Myron, Broadview Dairy, Stuart, Va. ARHT

†Brushy Mountain Dolly Jr3 305 Apr 185 9 8375 389
s. Hillandale King Arthur D. Que Whiffle Patsey
†Red Level Crispin Jr2 164 Apr 728 33 4573 209
†Red Level Foremost June Jr2 285 Apr 189 10 6178 316
s. Klondike Foremost D. Edisto Farm's Kadi's June
†Red Level Kava Belle Sr2 109 Apr 906 42 3538 171
s. Klondike Kava D. Payday's Annie Belle
Royal Count's Faith 6 158 Apr 618 30 4163 205

Collins, Y. C., Salisbury, N. C.

Klondike Lylac Sr3 365 Mar 114 9 6883 366
s. Mobjack Laddie D. Klondike Violet

Conover, Clifford L., Conover's Hightstown Guernsey Dairy, Hightstown, N. J.

¶Gold King's Belle of Mercer 9 305 Apr 101 5 13996 692
s. Coker Rose Gold King D. Waller's Belle of Mercer
Hillside Hope 10 151 Apr 1591 69 8743 357
¶King's Anita of Mercer Sr3 305 Apr 849 49 12384 657
s. Rose Gold King of Mercer D. Gold King's Anita of Mercer
Kings Daisy of Mercer Sr3 213 Apr 937 44 7499 336
Lad's Blanchette of Mercer Sr2 42 Apr 1291 50 1752 68
s. Glenburnie Golden's Lad D. Ladderlook Blanchette
Lad's Hope of Mercer 6 102 Apr 1459 73 5281 267
s. Glenburnie Golden's Lad D. Otto's Hope of Mercer
Lad's O. K. Myrtle of Mercer Jr4 50 Apr 1667 70 2704 114
s. Glenburnie Golden's Lad D. O. K.'s Myrtle of Mercer

O. K.'s Gold Belle of Mercer 7 165 Apr 1408 69 8350 391
O. K.'s Mable of Mercer Sr3 84 Apr 1529 68 4370 223
S. Glenburnie O. K. D. Gold King's Mable of Mercer

Conover, Clifford L., Mr. & Mrs., Conover's Hightstown Guernsey Dairy, Hightstown, N. J.

King's Gold Beulah of Mercer Jr3 173 Mar 781 40 5297 284
Lad's Rose of Mercer Sr4 121 Apr 1512 74 6322 287
S. Glenburnie Golden's Lad D. Harmony Hollow Rose

Conover, Clifford L., Mrs., Conover's Hightstown Guernsey Dairy, Hightstown, N. J.

Gold King's Princess of Mercer 5 176 Apr 982 50 6840 323

Cooper, Tom, Tom Cooper Farms, Ardmore, Okla.

Cooper's Alimony 6 111 Mar 916 45 3583 178
S. Allendale's Rex D. Cooper's Augusta's Adell
Cooper's Arab's Alice Sr2 266 Mar 673 37 6840 375
Cooper's Arab's Hilarity Jr3 17 Mar 519 20
S. Cooper's Arab D. Cooper's Her Highness
Cooper's Arab's Janie Sr2 252 Mar 689 40 6463 360
Cooper's Arab's Rosie Jr2 365 Mar 197 10 10083 496
S. Cooper's Arab D. Cooper's Robin
Cooper's Arky Sr2 365 Apr 716 41 9921 511
S. Daisy's Arthur D. Cooper's Arceline
Cooper's Arola Jr2 365 Mar 190 11 9495 564
S. Cooper's Arab D. Cooper's Marola
Cooper's Hartis Sr2 272 Mar 808 45 8286 430
Cooper's H. Jo Sr2 193 Mar 736 37 5445 276
Cooper's H. Kay Sr2 193 Mar 778 34 5369 232
Cooper's H. Novice Jr3 135 Mar 853 35 5322 254
Cooper's H. Rowena Sr2 266 Mar 766 38 7708 393
Cooper's H. Roxy Jr2 365 Mar 135 7 11790 571
S. Meadow Lodge Rex's Hercules D. Cooper's Roxy
Cooper's H. Susy Jr2 365 Mar 82 5 9887 501
S. Meadow Lodge Rex's Hercules D. Cooper's Susan
Cooper's Ina Jr2 79 Mar 1308 53 3460 148
S. McDonald Farms Industrious D. Cooper's Miss Meads
Cooper's Indeed Jr2 66 Mar 1117 52 2416 112
S. McDonald Farms Industrious D. Cooper's Last Artis
Cooper's Indispensable Jr2 135 Mar 773 43 3766 213
Cooper's Inez Sr2 16 Mar 486 21
S. McDonald Farms Industrious D. Cooper's Eloise
Cooper's Innocence Sr2 16 Mar 519 20
S. McDonald Farms Industrious D. Cooper's Marpol
Cooper's Levity Lass Sr2 291 Mar 866 38 9458 414
Cooper's Majesty Marie Jr2 39 Mar 1134 50 1405 63
S. Meadow Lodge King's Majesty D. Cooper's Marjorie
*Cooper's Marion 5 365 Mar 204 13 12232 675
S. Cooper's Augusta's Marquette D. St. James Champion's Levity
Cooper's Marona 5 324 Mar 690 41 9918 531
*Cooper's Marpol Sr4 141 Mar 903 34 4818 190
Cooper's Miss Hero Jr3 205 Mar 988 49 7526 379
*Cooper's Rhea 7 272 Mar 890 42 9969 449
Cooper's Squire's Betsy Sr2 162 Mar 670 33 4031 193
St. Albans Grandee Dimity Jr2 229 Mar 719 39 6521 351

Cotting, C. E., Chedco Farm, Berlin, Mass.

Argilla Wave Jr2 365 Feb 29 1 10984 482
S. Alfalfa Farm Philosopher D. Argilla Spray
*Chedco Alice Blue Bell Jr4 53 Apr 1690 63 2859 111
S. Meadow Fair Chedco D. Chedco Columbine
Chedco Calla Lily Jr2 343 Apr 666 40 9390 529
Chedco Cantata Jr2 76 Apr 945 51 2438 137
S. Chedco Advance D. Two Brooks Cantata
Chedco Chance Sr2 314 Apr 860 44 10019 468
Chedco Forsythia Jr3 41 Apr 1180 57 1548 75
S. Chedco Coronation King D. Chedco Honeysuckle
*Chedco Lady Supreme 5 241 Apr 1503 58 12162 483
*Chedco Lady Violet Sr4 179 Apr 1118 59 7255 345
*Chedco Laurel 7 109 Apr 1460 69 5266 247
S. Chedco Coronation King D. Chedco Columbine
Chedco Narcissus Sr4 365 Apr 469 25 14021 716
S. Chedco Coronation King D. Chedco Columbine
*Great Elm Bellerina 5 190 Mar 1048 53 6988 351
*Silver of Milestones 5 365 Mar 732 47 12991 714
S. Hilltop Butterfat Senator D. Thankful of Milestones
*Two Brooks Candida 7 56 Apr 1676 83 2985 145
S. Clara's Heartsease Butterfat D. Hilltop Butterfat Lilac

Cowham, C. F., Cowham Farm, Jackson, Mich.

*Abbie's Snowdrop of Cowham Farm 7 286 Apr 1387 62 15296 653
*Alice Rex of Cowham Farm 7 206 Apr 1281 55 9714 449
*Beauty's Star Fern 7 85 Apr 1719 86 4948 245
S. Maxim's Juno of Cowham Farm D. Beauty's Star of Maple Hill
*¶Cowham Farm Emory's Blanch Sr4 60 Mar 2187 119 4064 222
S. Riegeldale Emory's Sensation D. Juno's Blanch of Cowham Farm
*Cowham Farm Emory's Pamela Jr4 159 Apr 1269 68 7407 382
Cowham Farm King's Anita Sr3 221 Apr 1247 64 9018 450
Cowham Farm King's Queenie Jr3 127 Apr 991 50 4536 200
Cowham Farm La Noce's Blanch E Jr2 110 Apr 1217 60 4457 202
*Cowham Farm LaNoce's Blanch S.
Sr3 319 Apr 1171 64 12722 669
Cowham Farm La Snow Sr2 191 Apr 1243 51 8279 370
Cowham Farm Rex's Tressa Sr3 127 Apr 1119 50 5187 240
Cowham Farm's Ultra Abbie Jr4 67 Apr 1400 64 3176 152
S. Cesor Ultra Maxim D. Abbie T. of Cowham Farm
Cowham Farm's Ultra Alice R. Jr3 365 Mar 420 25 10425 545
S. Cesor Ultra Maxim D. Alice Rex of Cowham Farm
Cowham Farm's Ultra Rexine Sr3 269 Apr 976 44 9440 448

§Cox, Walter, The King's Farm, Ludlow, Pa. ARHT

†Royal Princess Gladys 6 241 Apr 734 39 7519 429
*†The King's Farm Constance Jr3 279 Apr 527 28 6795 338
†The King's Farm Dorothy Jr2 61 Apr 1141 47 2275 101
S. Antietam Royalman D. The King's Farm Astrid
†The King's Farm Gerty Jr2 180 Apr 547 26 3743 195
†The King's Farm Mabelle Jr2 263 Apr 612 35 6559 351

§Craig, James P., Craigland Farms, Mukwonago, Wis. ARHT

†Aaron's Daisy Mondeau Jr3 157 Oct 301 16 3526 164
S. Dairymaid's Aaron D. Captain Daisy Mondeau

§Craig, Orlin P., Craigland Farms, Mukwonago, Wis. ARHT

†Alveda of Craigland Jr2 255 Mar 440 27 5046 258
†Barbara Ann of Craigland Sr2 159 Mar 756 39 4707 238
†Bonnie Echo of Craigland Jr2 81 Mar 768 41 2009 102
S. Guernsey Grove Holless D. Bernice of Craigland
†Fannie Lee of Craigland Jr3 91 Mar 976 44 3028 153
S. Guernsey Grove Holless D. Lady C. of Craigland
*†Jennie K. of Craigland 6 305 Jan 45 2 10045 508
S. Kitchener Gay Lad D. Jennie Carteret of Craigland
†Patricia of Craigland Sr3 305 Feb 302 20 6744 344
S. Guernsey Grove Holless D. Virginia Bell of Craigland
†Peggy Girl of Craigland Sr2 72 Mar 666 38 1591 92
S. Guernsey Grove Holless D. Gay Queen of Craigland
†Polly Echo of Craigland Jr2 305 Jan 144 8 6604 321
S. Guernsey Grove Holless D. Virginia Bell of Craigland
*†Prudence of Craigland Sr4 305 Mar 282 16 6901 367
S. Kitchener Gay Lad D. Jennie's Pearl of Craigland
†Susanne of Craigland Sr2 81 Mar 967 49 2585 127
S. Guernsey Grove Holless D. Yeksabel of Craigland
†Virginia Lee of Craigland Jr2 72 Mar 638 33 1458 72
S. Guernsey Grove Holless D. Virginia of Craigland

§Cramer, Joe, Fern Hill Guernsey Farm, Menomonie, Wis.

†Glow of Fern Hill Jr2 104 Apr 1165 56 3883 174
S. Boulder Bridge Commentator D. Verbena of Fern Hill
†Model of Fern Hill Jr2 121 Apr 828 37 3540 157
S. St. James Duke's Blueboy D. Petunia of Fern Hill
†Pollyann of Fern Hill Jr2 305 Nov 275 17 6455 342
S. St. James Duke's Blueboy D. St. James Count's Faithful

§Cramer, John, Jr., Fern Hill Guernsey Farm, Menomonie, Wis.

†Angie of Fern Hill 6 165 Apr 691 34 4850 230
†Leila of Fern Hill Jr2 305 Jan 185 11 7690 410
S. St. James Duke's Blueboy D. Aster of Fern Hill
†Olive of Fern Hill Jr2 146 Apr 844 49 4598 253

Cushner, W. E., Wecco Acres, Stillwater, Minn.

Corner Hill Majestic 5 111 Mar 1325 67 5333 278
Crown Prince's Florette Jr4 148 Mar 867 50 4932 256
Effie's Mag of Metomen Sr4 167 Mar 1044 53 5942 314
Gallant's Judy Girl Sr4 34 Mar 1728 71 1921 79
S. Mirth's General Gallant D. Harvester's Gloria Mae Ann
†Pagan Boy's Florence Jr2 31 Mar 1020 41
S. Pagan Boy of Oakleigh D. Corner Hill Flora
Royal's Mary of Village View Sr3 116 Mar 1320 64 5682 233
†Ruby's Duchess of Metomen Sr4 21 Mar 1012 39
S. St. James Linda's Ripon D. Carolina's Ruby of Metomen
Ruby's Etta of Broadview Sr3 305 Mar 524 29 7540 372
Wecco's Carmel's Nina Sr2 122 Mar 923 47 3825 185
†Wecco's Doretta Jr2 31 Mar 778 27
S. Gluek Farm Max D. Dorris's Dolly of Leguern
Wecco's Majestic Jr2 170 Mar 791 45 4770 255
Wecco's May Belle Jr3 155 Mar 948 51 4610 238
Wecco's Pagan's Mary Jr3 305 Mar 535 27 7198 339
†Wecco's Sylvia Jr3 305 Feb 177 11 9900 493
S. Pagan Boy of Oakleigh D. Baron's Sylvia of Rockview

§Damon, Charles A., Far West Farms, Bow, Wash. ARHT

*†Avalawn Fay 5 248 Mar 768 36 9493 452
*†Bellma of Whidby Island 9 98 Mar 1065 49 3754 170
S. Chuckanut Buster D. Iris of Whidby Island
*†Crocus of Whidby Island 10 180 Nov 865 48 6799 354
*†Elizabeth of Whidby Island 6 305 Feb 145 6 10431 480
S. Western Glow Lolli's Nobleman D. Madge of Whidby Island
†Far West Ella Jr2 305 Mar 746 32 11155 482
S. Western Glow Treasure D. Elizabeth of Whidby Island
*†Far West Evelyn Jr4 115 Mar 832 37 3942 187
S. Western Glow Dairy King D. Madge of Whidby Island
†Far West May Bell Jr2 305 Jan 736 35 10040 500
S. Western Glow Treasure D. Belma of Whidby Island
†Far West Phyllis Sr3 128 Mar 982 41 4844 196
S. Western Glow Dairy King D. Margaret of Whidby Island
*†Golden Belle of Whidby Island 10 234 Mar 914 55 8583 460
S. Crescent Harbor Tracie D. Iris of Whidby Island
*†Kendall's Boots 5 98 Mar 1100 66 3834 204
S. Chicona Mariposa D. Kendall's Bobby
*†Welcome of Whidby Island 14 112 Nov 1314 64 5168 267
S. Chuckanut Lester D. Mable of Whidby Island

Dancer, H. M., Jackson, Mich.

Dondoro Triumph Joanna 6 242 Mar 709 39 7077 375

Davey, W. H., Gwenwilmar Golden Guernsey Farms, Chagrin Falls, Ohio. ARHT

†Gwenwilmar Carrie Jr2 151 Apr 628 31 3806 183
¶Gwenwilmar Fh. Olive Sr2 218 Apr 412 19 4532 201
Gwenwilmar Flash's Dot Jr2 95 Apr 871 34 2672 102
S. Langwater Flash D. Yankee's Duchess of Avalon
¶Gwenwilmar Flash's Janie Jr2 219 Apr 727 31 5910 267
Gwenwilmar Flash Tess Jr2 296 Apr 563 29 6852 328
¶Gwenwilmar Flash Tessie Jr2 305 Apr 117 6 7625 399
S. Langwater Flash D. Highland Spring's Tulip
*¶Gwenwilmar Jean Sr4 305 Mar 88 3 9245 397
S. Gwenwilmar Prince D. Gwenwilmar Jolly
†Gwenwilmar Joanna Jr2 29 Mar 907 47
S. Gaylord Squire's Target D. Gwenwilmar Joan
Gwenwilmar Joyce Jr2 293 Apr 633 29 7619 319
¶Gwenwilmar Pr. Sally Sr2 219 Apr 906 33 7421 280
¶Gwenwilmar Pr. Snowball Sr2 229 Apr 548 29 4712 236
*Yankee's Duchess of Avalon 5 352 Mar 419 19 12128 574
S. Gwenwilmar's Yankee Boy D. Avalon Duchess

Davidson, Arthur & Borlen, E. D., Davidson Farms, Waukesha, Wis.

*Fox's Goldilocks of Waukesha 5 365 Mar 777 38 13702 608
S. Blakeford Dynast D. Fox's Goldy of Waukesha

DeKorte, James, Franklin Lake Dairy Farm, Sussex, N. J.

*Brian Boru Molly 9 205 Mar 513 20 5004 195
†Franklin Lake's Ada Sr3 84 Apr 969 46 2936 131
S. Franklin Lake's Arcadian D. Rose's Atlas' Susan
Glengeran Hazel 7 260 Apr 816 37 9031 409
†Stadacona Beauty Lass Jr3 159 Apr 683 32 4310 201
*Stadacona Margery 5 235 Apr 706 37 7252 357

Dick, J. Lawson, Burlington, N. C.

Deep River Peggy Jr3 365 Feb 501 27 11152 539
S. Ruayne King's Dan D. Rena Bertram Primrose

Dodson, Otis R., Goose Valley Farms, Colonial Park, Pa. ARHT

Goose Valley Bella Donna Jr2 340 Apr 786 46 9319 489

Goose Valley Blue Belle	Sr2	120	Apr	1077	43	4274	181
Goose Valley Charity	Jr2	140	Apr	951	48	4376	205
Goose Valley Janice	Jr2	365	Apr	589	35	10288	519
S. Coronation Yankee	D. Jane of Goose Valley						
*Goose Valley Madeline	Sr4	108	Apr	1827	74	6940	299
Goose Valley Nanella	Jr2	310	Apr	878	50	10320	500
Goose Valley Nora	Sr2	193	Apr	924	51	6737	345
Goose Valley Pamela	Jr2	224	Mar	737	40	7682	297
Goose Valley Pansy	Jr2	230	Mar	532	35	5221	311
*Goose Valley Pollyanna	Jr4	254	Apr	973	56	10192	543
*Goose Valley Sally	7	98	Apr	1292	55	4315	182
S. Coronation Yankee	D. Countess of Goose Valley						
Goose Valley Sweet Pea	Jr2	331	Apr	756	41	9227	465
Goose Valley Victoria	Sr2	131	Apr	865	45	4007	199
*Nell of Goose Valley	6	220	Apr	1105	57	10313	508

Dougherty, J. S., Suring, Wis.

Lucinda's Almira of Wildwood	Jr2	365	July	303	17	9366	489
S. Pine Manor King of Wildwood	D. Wisconsin Lucinda						

Dukes, R. F., Dukes Dale Farm, Orangeburg, S. C. ARHT

Dukes Dale Maxim Countess	Sr4	134	Apr	1286	67	6186	343
Maxim's Iris	Jr3	159	Apr	944	48	5445	281
*Rivelon Royal Chelore	6	111	Apr	1264	51	5009	221
Rivelon Royal Empress	5	284	Apr	1087	54	9961	504
Rivelon Royal Nella	6	248	Apr	844	38	8092	360
*Rivelon Royal Shirley	6	283	Apr	963	45	10032	476
Rivelon Royal Tulip	5	365	Apr	121	6	11491	570
S. Rivelon Royal Cyclop	D. Meadow Vista Rose						

Dunwalke Farm, Incorporated, Far Hills, N. J. ARHT

*¶Daffodil of Milestones	Jr3	269	Apr	694	39	8945	443
†Delpark Prim	Jr2	305	Jan	365	16	9169	381
S. Langwater Chum	D. Welcome-In Forward's La Rosa						
*Dunwalke Bonny Queen	Sr4	186	Apr	1323	60	8936	456
*†Dunwalke Butterfat Melody	5	66	Apr	1468	66	3036	147
S. Lagrange Lynbrook Melody	D. Dunwalke Butterfat's Glory						
¶Dunwalke Flower's Request	Jr2	159	Apr	923	40	5599	288
*†Dunwalke Glow	Jr3	131	Apr	839	38	4516	212
*Dunwalke Glow's Promise	6	63	Apr	1807	92	3651	183
S. Thirlstane Bonnie Gabriel	D. Dunwalke Noble's Glow						
*†Dunwalke Grace's Maggie	6	61	Apr	1239	60	2314	124
S. Lagrange Lynbrook Melody	D. Dunwalke Sweet Maggie's Grace						
¶Dunwalke G Souvenir's Maggie	Jr2	159	Apr	854	42	5244	273
*¶Dunwalke Jardin	Sr4	158	Apr	876	42	5473	278
*¶Dunwalke King's Glow	Sr4	221	Apr	761	37	7302	365
¶Dunwalke King's Lady	Jr2	259	Apr	765	43	7497	408
*†Dunwalke La Fleur Jardin	Sr3	282	Apr	698	43	8250	445
*Dunwalke Maggie's Flute	Sr4	219	Apr	1278	64	10009	508
*¶Dunwalke Maggie's Granddaughter	Jr4	171	Apr	1191	59	7700	373
*†Dunwalke Maggie's Souvenir	6	199	Apr	848	45	6561	374
*†Dunwalke Marguerite's Flower	6	305	Apr	902	41	12580	581
S. Lagrange Lynbrook Melody	D. Dunwalke Lord's Marguerite						
¶Dunwalke Melody	Sr2	179	Apr	811	38	5445	275
*†Dunwalke Sweet Maggie's Melody	7	305	Apr	420	24	8460	442
S. Lagrange Lynbrook Melody	D. Imp. Dunwalke Sweet Maggie						
Flat Brook Playmate	Sr2	304	Apr	1064	53	11891	552
¶Greenway Queen Dairymaid	Sr2	243	Apr	702	40	6701	332
*Groton House Caesar's Mist	Jr4	149	Apr	1391	55	7345	326
*McAfee's Ellen	5	71	Apr	1927	79	4644	213
S. Pine Manor Rose King	D. Susa's Corol Louise						
*Owen's Place Royal's Venus	Jr4	70	Apr	1444	68	3439	184
S. Pine Manor King's Royal	D. Owen's Place Monarch's Dipper						
¶Shivers of Milestones	Jr3	79	Apr	1169	56	3019	153
S.. Butterfat Demonstrator	D. Frosty of Milestones						

du Pont, Jean L. A., Liseter Farms, Newtown Square, Pa. ARHT

*Antietam Jonquil	Jr2	365	Apr	447	20	14441	632
S. Antietam Vagabond	D. Bright Lad's Jane						
Bryncoed's Arabella	Sr3	178	Apr	979	48	6804	315
Coldspring's B. R. Elisa	Jr2	314	Apr	630	30	10352	461
*Foremost Mandate's Keel	Sr3	199	Apr	1114	60	7975	372
*¶Foremost Mandate's Risca	Jr4	53	Apr	1129	52	2018	86
S. Foremost Mandate	D. Foremost Risca						
*Liseter Buttercup	Sr4	365	Apr	472	28	15661	785
S. Liseter Bella's Hardfast	D. Liseter Africander's Buttercup						
*Liseter Golden Informal	Sr3	363	Feb	403	27	11309	567
S. Liseter Bella's Hardfast	D. Africander's Gold of Liseter						
*Liseter Hardfast's Creamcup	Sr4	316	Apr	1003	58	11444	595
*Liseter Hardfast's Nell	6	293	Apr	1101	67	12166	631
Liseter Hardfast Ultra Cream	Jr2	276	Apr	753	49	8062	453
*Liseter Hardwick's May	6	365	Mar	970	47	17287	779
S. Hardwick's Steadfast	D. Liseter Royal May						
Liseter Honorable Esperance	Jr2	192	Apr	785	45	5818	301
Liseter Honorable Nell	Sr2	325	Apr	1012	52	11733	566
Liseter Honorable Sunshine	Jr2	281	Apr	738	47	7282	432
*Liseter Merry Milkmaid	9	257	Apr	1259	60	11925	562
Liseter Regina Ultra Creamcup	Sr2	339	Apr	756	42	9664	494
*Liseter Steadfast Bella	6	365	Feb	68	4	13347	671
S. Hardwick's Steadfast	D. Belladonna of Liseter Farm						
Quoexin Sunny's Abbess	6	330	Mar	798	41	12370	577
*Walnut Grove Corona	Jr3	247	Apr	873	48	8459	427

Dutton, Everett J., Mistydale Farm, Somersworth, N. H. ARHT

¶Abel's Secret Hope	12	305	Apr	490	26	8697	445
S. Kimball Farms Abel	D. Junior Maple Croft's Secret						
¶Beach Farm Perfidia	6	139	May	1057	56	5064	237
S. Runnymede Wayman	D. Ultra's Belle of Hickory Hill						
¶Great Spring Emerald	7	280	Apr	480	23	6369	301
*¶Great Spring Trixie	5	221	May	1106	50	8932	407

Dutton, Laura F., Mistydale Farm, Somersworth, N. H. ARHT

¶Foreman's Auburn Girl	Sr4	285	May	949	53	9676	487

§Eldridge, H. L., Washougal Farm, Washougal, Wash. ARHT

*†Bonnibell Pattie	Jr3	129	Apr	886	46	4197	213
†Candy of Washougal Farm	Jr2	227	Apr	613	31	4641	236
*†Honey of Washougal Farm	Jr3	193	Apr	986	49	6449	289
*†M. Veronica of Mt. View	Sr3	74	Apr	1162	51	2994	136
S. Flossie's Monarch of Mt. View	D. Acme Quality's Virginia						
†Paquita of Chicona	Jr2	200	Apr	846	46	5492	271
*†Shadeland's Gloria	6	254	Apr	465	23	5827	290
*†Valley Pride's Maisie	Sr4	146	Apr	936	44	4740	208

§Elwood, E. Ellis, Elwood Homestead Farm, Fort Plain, N. Y. ARHT

*†Achievement's Golden Lady	Jr4	262	Feb	57	2	6622	334
S. Lynbrook Cherub's Achievement	D. Royal Cherub's Lady Gold						
†Cherub's Supreme's Pearl	Jr2	36	Feb	638	30	792	37
S. Lynbrook Cherub's Supreme	D. Melody Cherub's Garnet						
†Melody Cherub's Annabelle	Jr4	191	Feb	405	24	3869	200
*†Melody Cherub's Butter Miss	8	266	Feb	393	26	7290	390
*†O. C. Buttercup's Huntress	10	266	Feb	374	18	7646	348

§Emerson, William M. & Lillian V., Lerson Lawn Farms, Auburn, N. Y.

†Evaline's Frolic	Sr2	235	Mar	547	38	5218	287
*†Fern-Wood Patricia Rose	6	52	Mar	1666	57	2796	106
S. Wyebrook Fern-Wood	D. Fern-Wood Patricia						
*†Kate's Royal Rosebud	5	56	Mar	1315	59	2428	109
S. Ulysses Royal of Whiteholm	D. Daisy's Kate						
†Lerson Lawn Merry Anne	Sr2	206	Mar	729	30	5740	250
†Maplewood Hortense	Sr2	98	Mar	1167	52	3990	193
†Maplewood Jane Anna	Jr4	95	Mar	1148	55	3882	194
†Mulhocaway Bella	Sr2	296	Mar	365	15	7245	303
†Pansy's Poppy	5	183	Mar	617	36	5245	270
†Zenda Moyne's Fawn	Sr3	152	Mar	942	56	5587	284

Endicott, John, "Brookwood," Bloomfield Hills, Mich.

Brookwood Constance	Jr2	243	Apr	878	38	7683	326
Brookwood Crocus	Sr4	26	Dec	1260	65		
Brookwood Frolic	5	69	Feb	1614	62	3761	163
S. Brookwood Ivan	D. Brookwood Florinda						
Brookwood Grettel	6	365	Apr	491	26	12775	600
S. Meteor of Berea	D. Brookwood Gretchen						
Brookwood Innocence	5	107	Apr	1448	59	5714	227
S. Brookwood Ivan	D. Brookwood Ivetta						
Brookwood Ruth Ellen	Jr2	317	Feb	685	50	9359	533
Brookwood Valdora	Sr2	153	Jan	713	36	4059	182

§Etter, F. B. & R. W., Floben Farms, Walled Lake, Mich. ARHT

†Floben Fashioner Carpatha	Jr2	107	Mar	635	30	2596	117
S. Fashioner of Floben	D. Carpatha's Rex's Dot						
†Floben Fashioner Maxine	Jr2	81	Mar	816	28	2209	84
S. Fashioner of Floben	D. Old Acres Maxine Betty						
†Floben Fashioner Patricia	Jr2	60	Mar	712	28	1490	67
S. Fashioner of Floben	D. Juliet's Maxine Patricia						
†Floben Fashioner Starlight	Jr2	86	Mar	827	39	2386	107
S. Fashioner of Floben	D. Sunnybrook Starlight						
†Floben Y. Treasure	Jr2	106	Mar	946	39	3566	140
S. Raemelton Yankee	D. Playhaven's Treasure						

Evans, Dick, Hickory Hill Farm, Ashland, Ky. ARHT

¶Greenwood Notable Lass	Sr4	305	Dec	640	36	8998	446
S. Raemelton Corking Notable	D. Greenwood Lenore						
Greenwood Notable Magnetta	5	181	Dec	655	31	5843	266

Evans, John, Hickory Hill Farm, Ashland, Ky. ARHT

Duke's Clara of Hickory Hill	Sr3	288	Feb	672	38	9227	452
Hickory Hill Daisy Darling	Jr2	213	Feb	649	32	6184	298
¶Hickory Hill Levity Jane	Jr3	201	Feb	598	32	5299	264
Hickory Hill Peter Pan	Jr2	184	Jan	792	39	5105	235
Sheppard Farm's Carol	5	82	Feb	755	35	2821	121
S. Courtland's Wahnora's Royal	D. Sequelson's Karolie						

§Everhart, James, Hickory Grove Dairy, Cleveland, Tenn.

Evelyn Ruth	8	61	Apr	1038	48	1980	92
S. Quail Roost Maxim's Anchor	D. Ester's Lady Ruth						
†Hamilton County's Louise	5	152	Aug	791	40	5204	242
S. Hamilton County Lucky Boy	D. Hamilton County Secret Lady						
†Illustrious Fleurella	Jr4	100	Apr	1008	49	3329	168
S. Riegeldale Illustrious Buster	D. Croncella Cherub's Fleurie						

§Eyre, William B., Holicong, Pa. ARHT

Josetta's Daughter	Sr3	113	Apr	1136	43	4531	186
S. Peerless' Bright Lad	D. Beaverbrook Josetta						

Farm & Trades School, The, Boston, Mass. ARHT

Thompson's Island Abigail	Jr3	218	Apr	713	37	6561	305
Thompson's Island Beryl	Jr4	279	Apr	645	33	8313	407
Thompson's Island Bluebella	5	291	Apr	581	32	8080	410
Thompson's Island Doris	Sr2	144	Apr	41	2	2847	140
Thompson's Island Gail	Jr3	226	Apr	758	41	6523	334
Thompson's Island Gladys	7	290	Apr	1002	42	11681	471
Thompson's Island Inez	Jr2	232	Apr	650	36	6124	293
Thompson's Island Jessamine	5	292	Apr	758	42	8949	444
Thompson's Island Jessica	Jr2	82	Mar	141	8	1613	87
Thompson's Island Marion	Jr3	174	Mar	497	23	4842	213
Thompson's Island Melissa	Jr4	146	Apr	925	45	5196	265
Thompson's Island Myrtle	Jr4	81	Apr	1171	61	3355	169
S. Langwater Envoy	D. Thompson's Island Holly						
Thompson's Island Nora	Jr3	129	Apr	758	44	3480	206
Thompson's Island Penelope	5	135	Apr	954	47	5068	236
Thompson's Island Prudence	Jr4	255	Apr	447	25	6648	325

Ferguson, H. R., Walnut Grove Farm, Kirkwood, Pa.

†Walnut Grove Squire's Beauty	Jr2	305	Apr	224	11	8720	405
S. Green Meads Walnut Squire	D. Walnut Grove Daisy Beauty						

§Ferguson, Jim, Fer-Manor, Mount Vernon, Wash. ARHT

†Cedardel Lady Caroline	Jr3	305	Mar	288	18	7976	449
S. Chicona Bobolink	D. Kendall's Libie						
*†Cedardel Margo	Jr4	154	Apr	587	30	3346	188
S.. Chicona Bobolink	D. Kendall's Nance						
*†Cedardel Patricia	Sr4	90	Apr	1126	48	3325	158
S. Victor's Skagit Chief	D. Ester of South City						
*†Cedardel Phyllis	Sr2	282	Apr	514	28	7057	385
*†Chief's Lady Bella	Sr4	104	Apr	1376	61	4633	215
S. Victor's Skagit Chief	D. Ethel of South City						
†Julie of Sandy Spot	7	305	Feb	200	12	7696	429
S. Goldie's Bonny Duke	D. Jule of Sandy Spot						
*†Kendall's Juanita	7	157	Apr	952	56	6006	325
*†Kendall's Nance	7	90	Apr	1105	58	3526	180
S. Ben's Ignatz	D. Kendall's Myrtle						
Royal Rose of Sandy Spot	Sr3	357	Apr	521	30	9366	486
*†Waylayne Butterfat Pinkie	8	90	Apr	1311	56	4025	173
S. McDonald Farms Butterfat	D. Gem's Pride of Waylayne						

§Ferguson, R. H., Walnut Grove Farm, Kirkwood, Pa.

†Walnut Grove Charm 2d	Jr2	305	Mar	82	4	8778	387
S. C. F.'s Rilma Miracle King	D. Walnut Grove Charm						
*†Walnut Grove Charming	5	305	Mar	101	5	8141	386
S. C. F.'s Rilma Miracle King	D. Walnut Grove Charm						
†Walnut Grove Daisy Belle	Sr2	130	Apr	661	31	3491	163

*†Walnut Grove Maudette Sr4 207 Apr 868 37 7044 305
†Walnut Grove Mennonite Sr2 168 Apr 594 34 4539 205
†Walnut Grove Rilma Dixie Jr2 305 Mar 543 30 7751 374
s. C. F.'s Rilma Miracle King D. Walnut Grove Divine
†Walnut Grove Rilma Gem Jr2 170 Apr 857 45 5341 273
†Walnut Grove Rilma Kate Jr2 127 Apr 1055 49 4701 206
†Walnut Grove Rilma Lass Jr2 305 Mar 201 12 8470 441
s. C. F.'s Rilma Miracle King D. Walnut Grove Lassie
†Walnut Grove Squire's Aline Jr2 250 Apr .643 34 5702 292
†Walnut Grove Squire's Alpha Jr2 305 Mar 249 12 7647 369
s. Green Meads Walnut Squire D. Walnut Grove Alpha
†Walnut Grove Squire's Rose Jr2 153 Apr 748 37 4299 202
†Walnut Grove Squire's Sally Jr2 305 Mar 238 12 6839 314
s. Green Mead's Walnut Squire D. Walnut Grove Sally

§Fircrest Farms, Incorporated, Lynden, Wash.
†Fircrest Belle Conquest Sr3 259 Apr 366 22 5273 248
†Fircrest Conquest's Mary Jr3 285 Apr 677 44 9461 515
†Fircrest Merrylou's Betty Jr3 277 Apr 403 26 6503 329
†Fircrest Ruby Jr2 215 Apr 748 40 6040 276

§Fisher, Alda J., Maple Point Farm, Portersville, Pa.
†Maple Point Betty Jr3 90 Apr 815 35 2490 105
s. Baron Harlequin of Crest View D. Maple Point Rhythm
†Maple Point Bonnie Jr4 213 Apr 755 41 5990 310
†Maple Point Seven Up Sr3 163 Apr 798 38 4867 225

§Fisher, V. T., Maple Point Farm, Portersville, Pa.
†Maple Point Bonita Sr2 121 Apr 727 37 3313 168
s. Baron Harlequin of Crest View D. Maple Point Roxana
†Ringgold Angelica Sr3 44 Apr 1367 58 1959 82
s. Broadland Baronet D. Ringold's Sturdy Ann
¶Ringgold Milly Jr2 305 Dec 514 27 8865 428
sl Broadland Baronet D. Rose Lawn's Marie

§Fladoes, Harriet M., Little Meadowmere Farm, Milwaukee, Wis. ARHT
*†Grandee's Gwain Mary Ann Jr3 305 Apr 497 29 8518 458
s. New Hope Grandee's Gwain D. Villa-Way Mary Ann
*†Meadowmere Bittersweet 6 35 Apr 1643 69 1875 79
s. May Royal King of Alta Vista D. Villa-Way Mary Ann
*†Meadowmere Crocus 7 305 Apr 627 39 10935 565
s. May Royal King of Alta Vista D. Long View Lady Queen
†Meadowmere Delphinium Jr2 231 Apr 523 30 4469 242
†Meadowmere Lilac Jr2 236 Apr 582 34 4591 258
*Meadowmere Moss-Rose 6 321 Apr 667 30 10372 460
*†Meadowmere Narcissus 5 243 Apr 1105 50 9909 428
†Meadowmere Sweetbrier Jr2 99 Apr 749 32 2470 102
*†Murvale Susanna 8 151 Apr 903 54 5078 281

Fleming, M. C., Wandamere Farms, Troutdale, Oregon.
¶Ivy Oak Girlette's Sharlette 6 250 Apr 1225 66 11539 574
¶Ivy Oak La Peggy's Pet Sr4 217 Apr 1125 69 8304 483
Mithoefer's Mayette Jr4 117 Apr 1372 69 5298 243
¶Rosina of Delphi Dell 7 64 Apr 1417 61 2913 135
s. Lindendale Colonel D. Shadybrook Rose
*Shadeland Bonny Joe 6 365 Apr 169 10 16170 849
s. Wandamere Matchless D. Shadeland Lilly
*¶Wandamere Anson's Bonnie Sr4 233 Apr 1064 45 9700 426
*Wandamere Antoinette Jr3 365 Jan 81 5 12111 604
s. Wandamere Matchless D. Cascade Auburn
*Wandamere Beulah's Bluebell 5 311 Apr 815 42 11786 572
¶Wandamere Bonnie's Tulip 2d 7 171 Apr 1121 52 7560 331
Wandamere Correct Ann Sr4 94 Apr 1402 73 4734 228
s. Wandamere Correction D. Ann Veronica of Chicona
*Wandamere C. Rosette Sr4 365 Apr 105 6 12199 725
s. Wandamere Correction D. Wesclair Rosette
Wandamere Daphne 8 178 Apr 686 42 4910 281
*¶Wandamere Darlene 6 305 Dec 372 24 11779 643
s. Chicona Borkman D. Clearbrook Darling E
Wandamere Elder's Princess Sr2 83 Apr 1493 60 4068 195
s. Wandamere Elder D. Wandamere Princess Ann
¶Wandamere Elegance Jr4 232 Apr 829 45 7313 383
*Wandamere Faith 9 131 Apr 1663 79 7843 368
Wandamere Fern C. Sr2 365 Mar 87 4 10956 522
s. Wandamere Correction D. Wandamere Fern
*¶Wandamere Matchless Rose 5 177 Apr 1385 59 9193 388
*Wandamere Poppy 6 318 Apr 948 42 12019 553
¶Wandamere Roxy Sr3 252 Apr 854 40 8493 461
¶Wandamere Windell Jr3 229 Apr 914 48 7712 389

Fletcher, J. & O. J., Beaver Creek Farm, McColl, S. C. ARHT
†Beaver Creek Ann Jr4 81 Mar 1047 52 2946 158
s. Klondike Kim D. Beaver Creek Martha Ann
†Beaver Creek Clara Belle Sr4 89 Mar 844 40 2949 160
s. Beaver Creek Gay Defender D. Beaver Creek Clara Bow
†Beaver Creek Gay Hilda Jr4 80 Mar 1007 46 2887 143
s. Beaver Creek Gay Defender D. Beaver Creek Gay Harriet
Beaver Creek Hattie Jr3 124 Mar 1051 55 4257 223
s. Klondike Kim D. Fletcher's Hazel
Beaver Creek Hollivista Doris Sr2 249 Mar 984 58 8850 476
Beaver Creek Hollivista's Rose Jr2 320 Mar 791 41 9727 406
Beaver Creek Mozelle Jr2 354 Mar 799 45 10341 507
Beaver Creek Sarah Jr4 98 Mar 1349 60 4445 204
s. Beaver Creek Gay Defender D. Beaver Creek Stella

Fletcher, O. J., Beaver Creek Farm, McColl, S. C. ARHT
Beaver Creek Gay Gloria Jr4 87 Mar 1255 65 3461 206
s. Beaver Creek Gay Defender D. Beaver Creek Gay Grace
Beaver Creek Gay Grace 5 365 Nov 47 3 12327 626
s. Klondike Kim D. Appin's Gaiety
Beaver Creek Hollivista Aline Jr2 128 Mar 1110 56 4165 197
Beaver Creek Holliweese Jr3 316 Mar 741 45 8591 458
Beaver Creek Kim's Tipsey Jr4 91 Mar 1364 62 4209 197
s. Klondike Kim D. Hazelwood's Tip
Beaver Creek Mirth Sr2 312 Mar 437 29 6751 343
Pride's Hanie Laura 11 346 Mar 897 51 13123 656

Fox's Guernsey Dairy, Waukesha, Wis.
*Fox's Annabelle of Waukesha Sr4 208 Apr 874 44 6733 313
Fox's Annette of Waukesha Jr2 291 Apr 970 42 9656 368
*Fox's Echo of Waukesha 6 162 Apr 1776 73 9970 436
Fox's Fanchette of Waukesha Jr2 81 Apr 836 31 2402 92
s. Curtiss Candy Benny D. Fox's Fancy of Waukesha
*Fox's Fan of Waukesha Jr4 53 Apr 1632 56 2873 112
s. Fox's Alert of Waukesha D. Fox's Fancy of Waukesha
Fox's Francine of Waukesha Jr2 291 Apr 573 29 8113 369
*Fox's Lena of Waukesha 5 343 Apr 880 45 11680 543
Fox's Madge of Waukesha Sr2 309 Apr 791 39 8630 389
*Fox's Nannie of Waukesha Sr3 249 Apr 941 38 8458 351
Fox's Nel of Waukesha Jr3 178 Mar 160 9 4479 226
Fox's Phylis of Waukesha Sr2 193 Apr 867 42 5808 258
Fox's Sonia of Waukesha Jr2 143 Apr 1010 43 4854 186
*Fox's Susanna of Waukesha Jr3 179 Apr 870 41 6276 287
*Fox's Verna of Waukesha 6 88 Apr 1253 51 3685 147
s. St. James Philosopher's Vernon D. Fox's Mae of Waukesha
Fox's Viola of Waukesha Jr2 291 Apr 753 40 7390 348

§Franks, Frank W., Franks Home Guernsey Farm, Wawaka, Ind. ARHT
†Fay of Franks Home 5 305 Jan 73 4 10650 498
s. Counterpart of Gorham Farm D. Fern of Franks Home
†Franks Home Rosalind Jr2 279 Apr 778 38 8393 388
†Goldie of Franks Home Jr4 281 Mar 798 42 8943 443
Pride of Franks Home 5 253 Apr 936 36 8970 377

§Franks, Frank W. & Son, Franks Home Guernsey Farm, Wawaka, Ind. ARHT
F. L. Carnation Judy Jr2 296 Apr 707 39 8487 414
†Kneipp Spring Caroline Jr2 159 Apr 964 50 5443 266
†Kneipp Spring Polly Sr2 78 Apr 1063 38 2805 105
s. Pine Manor Royal Paragon D. Silver Spring Supreme Maybelle

§Franks, William Thomas, Franks Home Guernsey Farm, Wawaka, Ind. ARHT
†Betty Y. of Franks Home Sr3 251 Apr 580 31 6435 335
Franks Home Eula Sr3 274 Apr 677 33 7461 350
†Franks Home Luxury Sr2 219 Apr 763 38 6202 294
s. Pine Manor Royal Gondolier D. Lou Ella of Franks Home
*†Sally's Pearl of Franks Home Sr4 125 Apr 1140 55 5118 233

Gallimore, L. B., Arlo Farm, Guilford College, N. C. ARHT
Arlo Emory's Edith Jr2 285 Apr 763 38 7261 337
Clear View Prince's Lila Sr2 254 Apr 780 43 6931 359
*Croasdaile's Actor's Teresa Sr3 346 Apr 894 50 12128 612
¶Fairlawn F. P. Jute Jr2 213 Apr 1029 47 7489 307
*Fairlawn Hearty Sr3 242 Apr 1171 50 10015 420
*Fairlawn Impatient Sr3 166 Apr 961 55 5833 309
Fairlawn Inga Jr3 356 Apr 776 46 10139 503
*Fairlawn K. Heroine Sr3 257 Apr 1014 65 8742 493
Fairlawn Maxim's Glory Rose 5 173 Apr 1026 56 6323 312
Flying Horse Norma Jr2 152 Apr 1000 53 5349 261
¶Hillandale Diana's Frances Sr3 286 Mar 168 9 7205 345
s. Hillandale Majesty's St. Patrick D. Hillandale Majesty's Diana
Lucky Shore Sr2 193 Apr 559 29 5539 269
Mapleton Maxim's Mildred Jr2 281 Apr 888 36 8825 345
Mapleton's Maxim Susan Sr2 70 Apr 1197 51 2723 115
s. Clear Springs' Lucky King D. Bountiful May Susan
Sikco King's Louise Jr2 365 Mar 276 15 11651 578
s. Ruayne King's Chief D. Carnation's Caraway Queen
¶Skuggek's Comet's Daisy Jr2 295 Mar 801 41 7924 357
Sky Brook Rose Maxim's Sadie Jr2 316 Mar 731 45 8616 503
Twin Brook Maxim Pollyanna Sr2 121 Apr 869 51 3813 198

Gallun, Edwin, A., Anchor Point Farms, Hartland, Wis.
†Amos' Sunrise Sr3 279 Apr 180 8 6057 266
†Anchor Point Charmeuse's Adara Jr4 149 Apr 798 40 4521 230
†Anchor Point Mod. Balisande Sr2 251 Apr 697 31 7278 310
†Anchor Point Mod. Bellatrix Jr3 152 Apr 980 39 5719 232
¶Anchor Point Mod. Blueberry Jr2 302 Dec 340 17 9618 377
s. Argilla Moderator D. Sweet Goldie Beaulieu
†Anchor Point Mod. Bounty Sr2 231 Apr 617 25 6494 297
†Anchor Point Mod. Chenequa Sr2 216 Apr 630 27 5691 258
†Anchor Point Mod. Damsel Jr2 82 Apr 877 31 2479 103
s. Argilla Moderator D. Archer's Beauty
†Anchor Point Moderator's Dawn Jr2 90 Apr 1009 35 2901 117
s. Argilla Moderator D. Hiawatha's Miss
Anchor Point Rosetta's Ballina Jr3 290 Apr 421 21 6949 304
†Anchor Point Thor's Cynara Jr2 139 Apr 780 34 4074 168
†Bonnie's Gladys Girl 5 152 Mar 844 33 5132 183
†Eagle's Mardy of Verdun Jr2 102 Apr 781 34 2865 148
s. Ann's Eagle of Springvista D. Arabel's Mardy of Verdun
†Melodie J. Ecstasy Jr2 104 Apr 726 31 2526 122
s. Charlescote Justice D. Dun Erin Peerless Briar
*Wey Acres Dulcie 8 355 Mar 437 24 9174 486

Galusha, Arthur G., Coronation Farm, Williamstown, Mass. ARHT
Coronation Daybreak Sr2 202 Mar 919 42 5884 263
Gardenville Princess Joan Sr2 365 Apr 662 35 11595 637
s. Pine Manor King Kenfleur D. Skyline Joan

Galusha, Arthur G. & Son, Coronation Farm, Williamstown, Mass. ARHT
*Coronation Amelia 5 299 Mar 946 47 11195 549
Coronation Daymore Jr2 113 Mar 1148 49 4511 189
s. Fra-Mar-Coronation Noble D. Coronation Dairymaid
Coronation Lady Petite Jr2 243 Apr 799 42 7169 384
*Coronation Laverna 7 195 Apr 1244 54 9552 409
Coronation Sonia Jr2 219 Apr 941 41 7165 296
Coronation Veronica Jr2 159 Apr 890 45 5326 242
*Pine Manor Melody Princess 5 257 Apr 602 31 8667 473

Gardner, D. W., Trailside Farms, Franklin, Tenn. ARHT
Clarion Farm's Beth Jr3 273 Apr 727 36 8459 372
Fair Field Lala's Sally Sr4 65 Feb 999 42 2253 95
s. Bournedale Sensation's Victor D. Fair Field Lala
Gardenville Coronet Sr2 365 Apr 320 16 9352 432
s. Gardenville Ptolemy D. Gardenville Maris
Marie's Royal Rose 5 61 Apr 1351 69 2809 144
s. Greenacres Royal 2d D. Redwing's Royal's Marie
Robin Run Elsa Sr2 133 Apr 966 46 4196 182
s. Robin Run Ida's Joe Lotta D. Robin Run Star's Annabelle
Sterlingold Peony Jr2 365 Feb 191 15 7889 440
s. Sterlingold Premier D. Foremost Sarabella

§Gear, O. W., Revilo Guernsey Farms, Burlington, Wash.
†Queen's Proud Clovey Sr3 305 Jan 93 5 9464 515
s. Baker View Royal D. Katie's Proud Queen
*Revilo Thersa 6 365 Jan 64 4 11698 623
s. Darigold Belmont D. Darigold Trudy

Gerry, Peter G., Lake Delaware Farms, Delhi, N. Y.
Lake Delaware Dora Jr3 277 Apr 982 54 9474 499

Lake Delaware Plato's Mab Jr2 323 Apr 839 38 9523 410
Lake Delaware Spice Jr2 365 Apr 508 25 10517 490
s. McDonald Farms Defender D. Lake Delaware Ginger
L. D. Defender's Benefit Jr2 362 Apr 808 43 11011 592
L. D. Defender's Favorite Jr3 75 Apr 1331 72 3059 172
s. McDonald Farms Defender D. Clara's Butterfat Favorite
L. D. Defender's Rosalie Sr2 127 Apr 1314 52 5024 217
L. D. Defender's Spunk Jr2 271 Apr 912 40 9117 392
L. D. Defender's Wac Jr2 196 Apr 695 34 4551 211
L. D. Milliner Jr3 271 Apr 886 45 8955 462
L. D. Model Sr2 365 Apr 805 43 13971 701
s. L. D. Palladin D. Designing Belle
L. D. Noble Rose Sr2 365 Apr 90 5 11428 556
s. Argilla Plato D. Lake Delaware's Rose's Queen
L. D. Palladin's May Sr2 365 Apr 78 4 10660 557
s. L. D. Palladin D. L. D. Repeal's Maybelle
L. D. Palladin's Petal Jr2 278 Apr 836 50 8235 446
L. D. Plato's Dawn Jr2 132 Apr 569 30 2643 124
L. D. Plato's Delight Jr2 187 Apr 749 34 5140 227
L. D. Plato's Valorus Jr2 365 Apr 762 34 10672 478
s. Argilla Plato D. Valor's Golden of Oldacres
L. D. Plato's Vampire Jr2 267 Apr 548 28 5888 291
L. D. Princess Maple Jr2 353 Apr 775 39 9701 485

§Gile, Albion L., Chicona Farm, Chinook, Wash.
*†Avalawn Nora Jr4 113 Mar 1400 65 5178 235
†Berbera of Chicona Jr2 107 Mar 798 38 2965 129
*†Bonneville Burmese Jr3 299 Mar 702 35 8686 436
†Carsonia of Chicona Jr2 236 Mar 777 45 6272 324
†Charmer of Chicona Jr2 224 Mar 876 47 7145 331
†Darmida of Chicona Jr2 117 Mar 875 46 3456 170
Delphina of Chicona 6 365 Feb 274 14 10016 522
s. Chicona Charke D. Demetria of Chicona
†Devilla of Chicona Sr2 290 Mar 881 55 9457 464
†Esther's Lady of Aldarra Jr2 305 Mar 332 18 6786 338
s. McDonald Farms May King D. Western Glow Lady Esther
Harsha of Chicona Sr2 346 Mar 844 43 11464 535
†Hellas of Chicona Jr2 63 Mar 960 37 1906 71
s. Chicona Norwood Major D. Homebody of Chicona
†Larkspur of Chicona Sr2 305 Feb 449 27 8813 479
s. Chicona Norwood Major D. Lachesis of Chicona
†Lillibelle of Chicona Jr2 224 Mar 896 47 6757 326
†Loronia of Chicona Jr2 236 Mar 908 37 7485 334
†Lupine of Chicona Sr2 295 Mar 645 33 7224 354
†May Molly of Cla-ore Sr3 305 Mar 64 3 9683 478
s. Tideland Prediction D. Moonlight's Pride of Roxy
Nairn of Chicona Sr3 365 Mar 244 16 7857 542
s. Chicona Aton D. Nigella of Chicona
†Nelenore of of Chicona Sr2 284 Mar 732 42 8117 434
*†Peggy of Chicona 8 158 Mar 1059 57 6442 328
†Petrelle of Chicona Jr2 68 Mar 940 50 2088 100
s. Chicona Norwood Major D. Pippa of Chicona
†Pilgrimage of Chicona Jr2 237 Mar 721 43 6574 357
*Pippa of Chicona 10 365 Mar 545 33 11221 645
s. Chicona Bayard D. Philylla of Chicona
Plesta of Chicona Jr2 281 Mar 464 23 6016 260
†Pythias of Chicona 6 305 Mar 230 10 7818 350
s. Chicona Bell Boy D. Peridot of Chicona
†Scudder Ranch Colmar's Kitty Jr3 288 Mar 649 33 8046 406

§Glick, Barbara E., Smoketown Manor Farm, Smoketown, Pa. ARHT
†Belle of B. F. Sr4 195 Feb 417 22 4155 206
Smoketown Chester's Rose Mary Jr2 345 Feb 377 22 6900 353
†Smoketown Paula Jr3 204 Feb 281 17 4182 217
†Stony Ford Douglas' Shelia 8 249 Feb 483 28 6671 334

§Goebel, Harry & Son, Wispering Cedar Farm, Andrews, Ind. ARHT
*†Bettylou of Parmerlee Place Sr4 74 Apr 1106 43 2626 117
s. Orchard Lawn's Merry Ranger D. Gay Boy's Betty Lou
*Gay Boy's Betty Lou 7 330 Apr 633 33 9683 468
Whispering Cedar Eileen Jr2 225 Apr 701 33 6097 257
†Whispering Cedar Judy Jr2 167 Apr 1150 52 6535 298
Whispering Cedar Julia Jr2 360 Apr 707 44 10115 503

§Good, Joyce Marie, Union City, Ind. ARHT
*†Stanruth Kay Jr4 111 Apr 923 52 3547 172
s. Franchester Novel King D. Stanruth Starlet
†Stanruth Sonja Jr2 82 Apr 696 27 1917 77
s. Franchester Scimeter D. Stanruth Kay

§Goodrich, John B., Goodrich Farms, Winchester, Ind. ARHT
†Goodrich Farm's Abbie Jr3 171 Apr 1017 39 6614 262
Goodrich Farm's Affection Sr2 235 Apr 806 38 7386 308
s. Goodrich Farms Argyll D. Goldie of Goodrich Farms
*†Goodrich Farm's Hettie 5 59 Apr 1359 54 2560 102
s. Franchester Radium D. Shierwood Hallie
*†Goodrich Farm's Iris Jr4 220 Mar 765 43 6711 346
†Goodrich Farm's La Elsie Jr2 305 Mar 302 21 8197 441
s. Langwater Eclipse D. Linwood's Golden Rhoda
*Goodrich Farm's Princess Jr3 231 Apr 668 26 7836 313
*†Goodrich Farm's Susie Jr3 188 Apr 644 35 5790 290
†Goodrich Farm's Tilda Jr2 187 Apr 757 33 5367 241
Goodrich Farm's Tillie Jr2 317 Apr 674 34 8778 425
†Goodrich Farm's Tinkle Jr2 305 Mar 395 17 6387 253
s. Pine Manor Thor D. Nodrog Merry Larkspur
†Goodrich Farm's Tippy Jr2 144 Apr 798 38 4028 174
†Goodrich Farm's Topsy Jr2 274 Apr 541 32 5908 313
†Goodrich Farm's Tresa Jr2 119 Apr 1018 44 4085 171
*¶Linwood's Golden Rhoda Jr4 118 Apr 1295 62 5398 256
s. Langwater Cardinal D. Linwood's Rhoda Lady

Gordon, L. E., Gordondale Farm, Nelsonville, Wis. ARYT
*†Gordondale Avon 6 133 Feb 758 40 3960 181
*†Gordondale Bonnie Belle Jr3 239 Feb 499 34 5844 336
†Gordondale Geneva Sr2 107 Feb 839 40 3295 149
*†Gordondale Lavilla Sr3 100 Feb 936 40 3691 154
*¶Gordondale Mayola 5 305 Feb 171 11 8354 420
s. Green Meads Proud Gallant D. Empress Alpha
*†Gordondale Queen Snowflake 6 304 Feb 339 19 6867 341
*†Gordondale Selma Jr3 261 Feb 524 30 6026 315
*†Gordondale Sonja Jr4 89 Feb 1028 47 3366 156

§Gray, Bowman & Gordon, Brookberry Farms, Winston-Salem, N. C. ARHT
*Appin's Primrose 5 121 Apr 1404 54 5812 247
s. Appin's Holden D. Appin's Kitty
Arden Royal Dinah Jr2 345 Apr 894 46 12300 609

Beaverbrook Fleuretta 7 208 Apr 1188 47 10047 410
*Capitola's Hidden Hand 10 77 Apr 1923 70 4741 176
s. Briedablik Warrior D. Maxwelton Capitola Lenore
Cedarock Holli Sweet Alice Jr2 152 Apr 1085 56 6066 285
Dinsmore Majestic Estelle Sr4 365 Apr 753 41 14134 719
s. Dinsmore Jamestic Rose King D. Dinsmore Gay Essie
Edenvale Florabelle Sr3 333 Apr 882 36 13459 541
*Fairlawn Maxim's Dolores 7 152 Apr 1500 78 8121 421
Hamilton County Princess Diane Sr2 78 Apr 929 45 2391 123
s. Clear Springs' Gay Prince D. Hamilton County's Glorious
Hamilton County Princess Marge Jr2 267 Apr 1015 44 9351 442
Klondike Foremost Lylac Jr2 164 Mar 829 40 4624 209
Klondike Lassoma Jr2 365 Apr 995 43 15058 597
s. Mobjack Laddie D. Klondike Happy Lass
Klondike Ray Lora Jr2 243 Apr 858 40 7730 361
*Riegeldale Ben's Cheerful Jr3 152 Apr 1330 60 7778 340
Sawaga Improvement's Nettie Jr2 134 Apr 981 47 4683 202

§Griggs, Robert Charles, Golden Dew Guernsey Farm, Mustang, Okla. ARHT
*†Elm's Barbara Rose 7 94 Apr 2051 103 6208 310
s. Valor's Josie's Masher D. Quaint Fortune of Overlook

Groth, Earl, Est., South Wind Farm, Ossian, Ind. ARHT
Collinwood Carolyn Sr2 365 Apr 599 30 11770 556
s. McDonald Farms Hoosier D. Collinwood Cleo
*Fashion of Parmerlee Place Sr4 365 Mar 97 6 9270 498
s. Foremost Summit Lad D. Director's Valentine of El Dora
Holly Rose of South Wind Jr2 289 Apr 509 29 5703 324
*Le Clarin Dalann 5 365 Mar 75 5 14897 782
s. McDonald Farms Darnall D. Le Clarin Willful Ann
South Wind Bertha's Dutiful Jr2 305 Apr 793 44 10267 524
South Wind Dimple's Dream Jr3 298 Mar 679 41 9896 506
South Wind Doris' Dorinda Jr2 299 Apr 663 29 9494 391
South Wind Hoosier's Junbright Jr2 301 Apr 470 24 8015 371

Hahn, E. V., Eagle Crest Farm, Clermont, Ind. ARHT
†Burton Lane Supreme Josephine Sr2 305 Mar 256 16 7233 354
s. Valor's Faithful Supreme D. Burton Lane's Sargon Freckles
*†Cottage Farm Wistaria 6 202 Apr 743 33 7351 328
*†Eagle Crest Adelaide Sr3 163 Mar 807 48 5086 283
†Eagle Crest Beauteous Jr2 286 Apr 560 26 5945 273
†Eagle Crest Helga Sr2 78 Apr 894 38 2513 106
s. Franchester Star Gazer D. Helen of Sunset View
*†Eagle Crest Marigold Sr3 228 Apr 482 22 4563 210
*†Eagle Crest Marilyn Sr3 181 Apr 632 27 4827 214
†Eagle Crest Priscilla Jr2 104 Apr 875 37 3267 140
s. Trader's Point Gold King D. Eagle Crest Royal's Primrose
*†Eagle Crest Theda's Thelma 5 146 Apr 955 43 5822 249
*†Eagle Crest Vanity Jr4 83 Apr 1169 45 3603 142
s. Meadow Lodge King's Raider D. Golden Grange Vaniese
*†Franchester Star Drift 6 256 Apr 608 31 5738 280
*†Franchester Theda 9 56 Apr 1197 61 2262 108
s. Franchester Sovereign D. Franchester Baroness
†Green Manor Deanna Sr2 257 Apr 580 34 6232 307
†KenVer Wonder's Prudence Jr2 183 Apr 485 24 3464 163
†Kitchener Fashion's Crocus Jr2 270 Apr 663 35 7224 352
¶Welcome-In Forward's Bella Lue Sr2 213 Apr 606 29 5666 267

Hall, Clyde B. & Son, Miamadale Dairy Farm, Huntington, Ind. ARHT
*Kenfleur's Nora Alert Jr4 127 Dec 1238 54 5114 227
s. Green Meadow Alert D. Ridglydale's Challenger Nora

Hallowell, James Mott, Cloverluck Farm, Pepperell, Mass. ARHT
*Cloverluck Egypt 5 66 Apr 1399 71 3010 141
s. Cloverluck Sir John D. Cloverluck Charity
*Cloverluck Humor Jr4 230 Apr 692 35 7339 344
†Cloverluck Oriole Jr2 278 Apr 511 30 5417 296
Cloverluck Queen Promise Jr2 51 Apr 957 40 1460 60
s. Kitchener Cloverluck D. Cloverluck Toulon
Cloverluck Starlight Jr2 216 Apr 795 36 6162 285
Cloverluck Sunset Jr2 135 Apr 1028 43 4838 208
†Cloverluck Sunshine Jr2 305 Feb 426 19 7460 334
s. Green Meads Major D. Cloverluck Lady Aster
*Cloverluck Toulon Sr4 254 Apr 747 33 7742 357

§Hansen, William W., Modelgor Farm, Fresno, Calif. ARHT
*†Modelgor Antonette's Queen Sr4 219 Apr 786 46 7495 410
†Modelgor Cherry Blossom Jr3 246 Mar 491 27 7715 391
s. Modelgor Antonette's Victor D. Modelgor Cherry
*†Modelgor Doreen Sr4 190 Apr 835 45 7554 398
†Modelgor Duchess Jr2 305 Mar 38 2 8002 418
s. Modelgor Antonette's Victor D. Susan's Antonette
†Modelgor Ena 15 185 Apr 857 44 5931 291
*†Modelgor Ena's April 5 65 Apr 1357 75 3130 171
s. Troutmere Peek-a-Boo's King D. Modelgor Ena
†Modelgor Gloria 13 294 Mar 236 11 11338 450
s. Escalon Leo D. Charlet Dona Phyllis
*†Modelgor Gloria's Victoria Sr3 83 Apr 995 59 3007 159
*†Modelgor Gloria's Victoria Sr3 83 Apr 995 59 3007 159
s. Modelgor Antonette's Victor D. Modelgor Gloria
Modelgor June's Judy Jr2 226 Apr 535 38 4628 281
†Modelgor Susan's Flirt Jr3 274 Mar 248 15 9359 469
s. Troutmere Peek-a-Boo's King D. Modelgor Susan
*†Modelgor Suzette's Nina 5 127 Apr 1377 68 6194 303

§Harris, W. T., Verne Dale Farms, Charlotte, N. C.
†Clear Springs' G. Ellen 5 305 Mar 89 5 9796 503
s. Clear Springs' Glorious D. Hope's Gay Ellen
†Clear Springs' Majesty's Jean Jr2 250 Apr 627 35 5702 294
†Riegeldale Consummate's Alice Sr3 305 Apr 67 3 9788 519
s. Riegeldale Emory's Consummate D. Riegeldale Major's Clara
†Riegeldale Consummate's Daisy Sr2 124 Apr 873 44 4001 197
†Twicavalier's Poppy Jr3 138 Apr 790 36 4013 188

§Hawkins, John W. & Son, Jande Guernsey Farm, New Waterford, Ohio. ARHT
*†Avalon Bright Dawn Jr4 175 Apr 857 40 5686 283
*Bright Princess of Avalon Jr4 297 Apr 586 31 7580 406
†Consultant's Blanche S. Jr3 170 Apr 661 33 4351 207
†Jasime of Waltona Sr4 183 Apr 908 49 6530 338
†Sassafras of Waltona Jr4 164 Apr 876 46 5921 325

§Heiby, C. J., Batavia, Ohio. ARHT
Flo Gold Glory Belle Jr3 189 Apr 569 28 5049 220

Henderson, C. H., Jr., Woodvale Farms, Tarboro, N. C.

¶Ael-Y-Bryn Romulus' Dawn Jr2 305 Apr 313 19 6907 332
s. Coldspring's Romulus Brenin D. Faith of Ael-Y-Bryn
Ael-Y-Bryn Romulus' Faith G. Jr2 301 Apr 722 35 8010 369
*¶Avalon Olive Blossom 7 61 Apr 1430 67 2969 150
s. Maple Lane Hanson's King D. Avalon Olive Branch
¶Bright Charm of Avalon 5 55 Apr 1455 67 2579 133
s. Kenfleur's Bright King D. Avalon Easter Charm
¶Bright King's Iris of Avalon 6 102 Apr 1271 58 4212 214
s. Kenfleur's Bright King D. Avalon Red Iris
¶Bright King's Merry Maid Jr4 291 Mar 911 44 9335 427
Bright May of Avalon Sr4 329 Apr 682 33 10024 430
*Milton Farms Kathleen 6 365 Mar 310 14 11613 532
s. Clear Springs' Maxim King D. Cleo of Milton Lodge
*¶Royal Lady of Rockwell's Farm 6 63 Apr 1486 71 2996 142
s. Quail Roost Prince James D. Royal of Rockwell's Farm
¶Spring Knoll Mary Louise Jr4 85 Apr 987 42 2965 131
s. Sherwood Forest Mimir D. Eagle Nest Mary Lou
¶Woodvale Gayboy's Jewell Sr2 111 Apr 1133 47 4015 164
s. Fairlawn Peerless Gayboy D. Jewell of Burke's Tavern
Woodvale Gayboy's Nancy Jr2 323 Apr 758 34 8598 398
¶Woodvale Gayboy's Polly Jr2 302 Apr 107 6 6388 296
s. Fairlawn Peerless Gayboy D. Ranger's Polly Girl
¶Woodvale Gayboy's Rosalee Jr3 297 Apr 162 8 7337 327
s. Fairlawn Peerless Gayboy D. Woodvale Rosalene
*Woodvale Heidi 2d 6 282 Apr 669 27 7986 353
*Woodvale Hilda 2d Sr3 364 Apr 565 28 10466 485
¶Woodvale King Tonkawa's Pat Sr2 196 Apr 863 43 6077 257
¶Woodvale Mahomet's Hazel Sr3 199 Apr 760 32 5586 258
¶Woodvale Maxim Kay Sr3 219 Apr 683 29 6201 305
¶Woodvale Mayflower's Pet Jr2 291 Mar 854 42 9374 417
¶Woodvale May King's Bella Jr2 242 Apr 144 8 5459 282
¶Woodvale May Royalist's Rose Sr2 50 Apr 1037 48 1626 70
s. Quail Roost May Royalist D. Rosemount of Rockwell's Farm
¶Woodvale Tonkawa's Duchess Jr3 193 Apr 716 29 5253 230
¶Woodvale Wistar's Hebe Jr2 305 Feb 288 15 7135 297
s. Wistar Mahomet D. Woodvale Hebe
Woodvale Wistar's Maid Jr2 365 Jan 430 16 9588 418
s. Wistar's Mahomet D. Fiddlers Green Gay Maid

§Henschen, Ray, Saint Marys, Ohio. ARHT

Flo Gold Fern Jr3 176 Mar 585 28 4334 212
Princess Flo's Lady Jr3 206 Apr 480 23 4071 193

Herbener, Henry, Lush Acres, Saunderstown, R. I. ARHT

Greyholme Gay Linda Sr2 68 Apr 996 42 2178 96
s. Greyholme Merry Victory D. Greyholme's Slogan's Lida
Greyholme Gay Melba Sr2 68 Apr 1238 43 2779 105
s. Greyholme Merry Victory D. Greyholme Valiant Mona
Greyholme Merry Favorite Jr2 167 Apr 948 45 5609 257
s. Ultra Merrymaker D. Greyholme Valiant Favor
Greyholme Merry Patty 6 42 Apr 1551 63 2050 88
s. Ultra Merrymaker D. Greyholme's Regina
Greyholme Merry Sparkles Jr3 2 Sept 60 3
s. Ultra Merrymaker D. Greyholme's Regina

Herberts Hill Farms, Incorporated, West Chester, Pa.

†Major's Ida 5 305 May 188 9 9960 445
s. Major of Lukehurst D. Rosine of Lukehurst
†McDonald Farms Idola Sr3 305 Apr 21 1 7261 363
s. McDonald Farms General D. McDonald Farms Gold Star

§Hight, H. E., Sugar City Guernsey Farm, Nyssa, Oregon. ARHT

†Bonita of Cherry Grove 6 183 Apr 622 26 4576 191
s. Western Star's Pride D. Banta of Stream Side
†Crescent of Cherry Grove 5 87 Mar 926 44 2850 124
s. Ashmere's Duke's Handy D. Tacoma of Stream Side

Hight, H. E. & Francis, Sugar City Guernsey Farm, Nyssa, Oregon. ARHT

†Chico of High Homes Jr4 141 Feb 720 35 4225 214
¶Goldendale Ruby Lu Sr2 200 Mar 707 39 5593 302
*¶Twin Springs Sunshine Sr4 45 Apr 1335 62 1880 90
s. Twin Springs Harvester D. Twin Springs Sunbeam
†Vashti of Thousand Springs Sr3 175 Mar 722 36 5394 246
*†Westlynn Valor's Twinkle Sr3 179 Apr 773 35 5465 262

Hill, J. S., Croasdaile Farms, Durham, N. C. ARHT

*Croasdaile Maxim's Agness 7 135 Apr 1275 59 5686 255
s. Quail Roost Maxim's Majesty D. Secret of the Oaks
*Croasdaile Maxim's Rosabel Sr3 365 Mar 257 16 8030 435
s. Quail Roost Maxim's Majesty D. Rosalie of Croas Daile
*Croasdaile's Actor's Pauline Jr4 365 Mar 59 4 7250 422
s. Croasdaile's Maxim's Actor D. Croasdaile's Princess Polly
Croasdaile's Billie's Erie Jr3 151 Apr 627 42 3273 204
*Croasdaile's Frisco's Lara Sr4 365 Feb 424 22 10216 473
s. Croasdaile's Maxim's Frisco D. Croasdaile's Maxim's Lenora
Croasdaile's Invasion's Fern Jr2 358 Apr 743 45 10058 532
Croasdaile's Invasion's Susie Sr2 343 Apr 680 42 8912 483
*Croasdaile's King C. Fannie 6 231 Apr 891 45 8353 411
Croasdaile's Maxim's Bracelet Jr2 285 Apr 603 39 6533 352
Croasdaile's Maxim's Carol Jr2 90 Apr 720 37 2211 100
s. Quail Roost Maxim's Majesty D. Croasdaile's Princess Cathy
*Croasdaile's Maxim's Darthy Sr4 102 Apr 1100 52 3912 181
s. Quail Roost Crown Prince D. Croasdaile's Maxim's Daisy
Croasdaile's Maxim's Faith Jr2 336 Apr 647 35 8436 432
Croasdaile's Maxim's Fashion Sr2 365 Apr 638 37 10152 505
s. Quail Roost Maxim's Majesty D. Croas Daile's Frances
*Croasdaile's Maxim's Lenora 7 243 Feb 426 22 6786 338
*Croasdaile's Maxim's Reba 6 248 Apr 764 39 7989 398
Croasdaile's Princess Abelia Jr2 343 Apr 389 25 6580 366
Croasdaile's Princess Ava Jr3 365 Apr 486 27 10777 564
s. Quail Roost Crown Prince D. Croasdaile's Maxim's Ann
*Croasdaile's Princess Cathy 5 270 Apr 660 37 7604 420
Croasdaile's Princess Francine Sr2 176 Apr 649 39 4401 262
Croasdaile's Princess Mamie Sr3 267 Apr 641 36 5994 315
*Croasdaile's Princess Roseann Jr4 365 Jan 128 8 11084 613
s. Quail Roost Crown Prince D. Quail Roost Majesty's Rose
*Croasdaile's Princess Sophie Sr4 314 Apr 846 51 9543 567
Croasdaile's Princess Stella Jr2 267 Apr 594 40 5515 317
*Croasdaile's Princess Sue Sr4 316 Apr 562 36 8030 448
Maxim's Gay Jane Jr4 337 Apr 622 36 8746 466
*Zimalcrest Design's Beauty 5 56 Apr 1308 59 2316 101
s. Quail Roost Maxim's Design D. Zimalcrest Laddie's Beauty

Hill, J. S., Hillandale Dairy Farms, Durham, N. C. ARHT

*Hillandale Ann's Georgianna Jr4 79 Apr 1317 65 3441 178
s. Hillandale Majesty's St. Patrick D. Quail Roost Maxim's Ann
Hillandale Beauty's Shirley Sr3 79 Apr 1054 52 2814 134
s. Quail Roost King Spot D. Hillandale Majesty's Beauty
Hillandale Charm's Violet Sr3 96 Apr 1004 49 3511 161
s. Hillandale Majesty's St. Patrick D. Hillandale Cavalier's Charm
Hillandale Maxmost's Buttercup Jr3 200 Apr 599 39 4106 265
s. Hillandale Cavalier's Maxmost D. Hillandale Butterfat Eureka
Hillandale May's Matilda Sr2 166 Apr 697 38 4309 222
s. Quail Roost King Spot D. Hillandale Majesty's May
Hillandale Naomi's Faith Sr2 39 Apr 873 45 1069 56
s. Hillandale Rose Prince D. Wakefield Naomi
Hillandale Primrose Rosebud Sr3 79 Apr 1107 50 2979 132
s. Quail Roost King Spot D. Hillandale Rita's Primrose
*Hillandale Rika's Clarissa Sr3 253 Apr 815 43 8126 414
Hillandale Spot's Ruby Sr2 365 Apr 527 32 7342 408
s. Quail Roost King Spot D. Hillandale Sparkling Jewel
Hillandale Vivian's Rougette Sr2 197 Apr 810 41 5874 329

Holbrook, Donald E., Rolling Acres Farm, Clare, Mich. ARHT

*†Bancroft Acres Gretchen 5 241 Apr 757 39 7273 351
*†Bancroft Acres' Inez 6 287 Apr 430 21 6423 290
*†Cesor Bon-Ton's Hilda 7 305 Jan 282 15 7451 375
s. Cesor Bon-Ton D. Tiana's Hester
*†Clay Hill Valma's Nancy 8 298 Apr 28 1 7020 294
s. Foremost Superior D. Clay Hill Valma
¶Curtiss Candy Levity Blanche Jr2 139 Apr 627 31 3266 147
*General's Agnes 6 365 Mar 268 19 7094 428
s. Admiral General D. Knight's Ada
*†Loma J. D.'s Verbena 10 236 Apr 739 38 7797 396
†Mike's June of Capitol View 5 287 Apr 263 16 4816 267
¶Revelle's Buttercup Sr2 305 Mar 582 29 9914 429
s. Argilla Revelle D. Romeo's Foremost Delicious
Rolling Acres Aggie Jr2 335 Apr 536 31 7303 390
¶Rolling Acres Babs Sr3 305 Mar 369 21 9821 498
s. McDonald Farms Foremost D. Annabelle's Barbara of Playhaven
*¶Rolling Acre's Cora Beth Jr4 182 Apr 1185 55 8310 361
¶Rolling Acres Glenna Sr3 305 Jan 271 16 8612 434
s. Cesor General's Vern D. Loma Supreme's Glenwood
*¶Rolling Acres Mary Belle Jr4 109 Apr 888 35 3904 151
s. Cesor General's Vern D. Long View Lady Belle
Rolling Acres Nettie Jr2 335 Apr 647 34 7992 381
*†Rolling Acres Pearline Sr3 69 Apr 1128 51 2694 122
s. Cesor General's Vern D. Loma J. D.'s Verbena
*¶Rolling Acre's Pollyanna Jr3 119 Apr 840 42 3651 176
s. Argilla Revelle D. Loma Challenger's Polly
¶Rolling Acres Rev's Princetta Jr3 65 Apr 1097 47 2354 102
s. Argilla Revelle D. Shogun's Princess
Rolling Acres Rossetta Jr2 335 Apr 544 30 7246 374
*†Rolling Acres Valentine Jr4 303 Apr 577 27 8653 368
Rolling Acres Vern's Hopeful Sr3 291 Apr 332 20 5172 299
*†Romeo's Foremost Delicious 5 220 Apr 749 34 7087 308
†Springwater Shaney 5 305 Mar 134 5 5592 235
s. Missaukee King Richard D. Springwater Daisy Dell

§Holdridge, H. A., Holdridge Farms, Medina, Ohio. ARHT

*†Haaseland Farm Janette Sr4 80 Mar 1479 57 3799 156
s. Langwater Veteran D. Willow Brook's Lovie June
†Haaseland V. Dumore Jr2 57 Mar 869 31 1521 59
s. Sun-Blest Farms Vagabond D. Marmion and Fancy's Dew Drop
†Holdridge Steadfast's Kindness 6 65 Mar 1373 54 2745 110
s. Vagabond's Steadfast D. Franchester Kindly

§Holman, Paul R., Indian Boulder Farm, Bolton, Mass. ARHT

*†Birchtree Inez Sr4 235 Apr 955 46 9387 485
*†Greenway Sungirl Sr4 305 Apr 68 3 9425 399
s. Green Meads Triumph D. Maiden of Ware
*†Howland Noble Elf 6 305 Feb 348 17 9604 456
s. Green Meads Noble D. Howland Gallant Catalpa
Kamama of Indian Boulder Sr2 365 Apr 294 16 9661 505
s. Tomahawk of Indian Boulder D. Awinita of Indian Boulder
*†Tawya of Indian Boulder 6 305 Feb 115 6 11214 521
s. White Arrow of Indian Boulder D. Westfield Farm Annabelle
†Tsawya of Indian Boulder Jr2 305 Feb 208 12 7906 408
s. Tomahawk of Indian Boulder D. Westfield Farm Annabelle
†Tsungani of Indian Boulder Jr2 121 Apr 928 50 4063 197
s. Tomahawk of Indian Boulder D. Westfield Farm Minnewawa

§Howell, H. B., Astoria, Oregon.

†Rogueland Alicia Jr2 249 Apr 613 35 5696 304
*†Rogueland's Alma Sr4 296 Apr 362 19 7537 349

§Hulit Brothers, Morningdew Farm, Hillsboro, Oregon. ARHT

†Annabel's White Rose 6 234 Mar 43 2 4131 246
s. Royal of Oak Park D. Beautiful Princes Annabel
†Goldie Marie's Peggy Jr4 134 Mar 371 18 2992 168
†Marie's Curly 5 223 Apr 306 17 4167 217

§Hulit, Curtis W., Morningdew Farm, Hillsboro, Oregon. ARHT

*†Grobania Diana 7 268 Apr 311 16 6430 313

§Hulit, Fay A., Morningdew Farm, Hillsboro, Oregon. ARHT

*†Tualatin Mornadyla 6 56 Apr 861 53 1601 96
s. Foremost Morningdew D. Tualatin Prospective Lady
Tualatin Morna Parella Jr2 350 Apr 382 22 7827 343
*†Tualatin Mornyrl Jr3 240 Apr 428 23 4847 232
*†Tualatin Pyrl 6 253 Apr 49 3 4037 213
s. Paddy of Lenor Place D. Tualatin Myrl

§Hulit, Sam & Sons, Morningdew Farm, Hillsboro, Oregon. ARHT

†Ashmere's Duke's Fern 10 305 Apr 500 34 8823 505
s. Bethany Butterfat's Duke D. Ashmere's Faith
†Tualatin Morna Alefa Sr2 190 Apr 633 32 4385 201
*†Tualatin Morna Belinka Sr3 119 Apr 770 39 3573 167
*†Tualatin Morna Oleda Jr4 221 Apr 396 19 4886 208
†Tualatin Schemona Sr2 59 Apr 873 42 1693 76
s. Tualatin Scheck D. Tualatin Mona

§Hunt, Robert L., Jr., Huntland Farm, Lattimore, N. C. ARHT

†Gay Sue Jr3 92 Apr 867 36 2931 118
s. Quail Roost Eminent Lad D. Gay Maxine

§Huston, C. R., Arrus Farms, Medina, Ohio. ARHT

Arrus Honey Clo Sr2 55 Mar 1214 46 2190 86
s. Langwater Honey's Onward D. Franchester Cleo
†Wolvergreen Ramona 6 42 Feb 1434 61 2056 88
s. George's Rex of Elgercon D. Ione Cain of Elgercon

§Iowa State College, Ames, Iowa.

*†Bonnie Rose's Belle	Sr3	298	Feb	29	1	7037	336
S. Wonder's Premier of Smithdale	D. Bonnie Rose of Smithdale						
*†Marigold's Linda of Smithdale	5	114	Apr	1242	62	5110	262
S. Pollyanna's Lad of Smithdale	D. Gold's Marigold of Smithdale						

Israel, Max, Hillsboro, N. H. ARHT

¶Rosewald Foxy's Babette	Sr4	61	Apr	1089	46	2252	99
S. Langwater Darius	D. Gerar G. Foxy						

§Jenkins, Archie D., Spring Ridge Farm, Waukesha, Wis.

†Spring Ridge Eve	Jr4	142	Apr	814	36	4616	206
†Spring Ridge Fay	Sr3	164	Apr	829	42	5621	269
†Spring Ridge Gracious	Sr3	190	Apr	652	31	5444	270
†Spring Ridge Lena	Sr3	90	Apr	1109	48	3352	160
S. Foremost Paragon	D. Rhap's Anne of Spring Ridge						
*†Spring Ridge Rhapsody	6	145	Apr	1101	45	6055	246

Jenkins, C. L., Golden Hills Farm, Peru, Ind. ARHT

*†Brown Farm Deloras	Sr4	150	Apr	873	48	5043	234
†Chedco Veronica	Sr2	132	Apr	561	29	2678	128
†Commando's Opanline	Jr2	204	Apr	849	39	6160	274
†Golden Hills Star's Twinkle	Jr2	149	Apr	572	32	2984	152
*Kenfleur's Nora Alert	Jr4	305	Aug	229	14	11248	551
S. Green Meadow Alert	D. Ridglydale's Challenger Nora						
KenVer Wonder's Lady	Jr2	365	Mar	228	12	8288	390
S. Pine Manor King's Wonder	D. Duffield Sunny Lady						
†Leafy Lane Radience	Sr2	259	Apr	596	28	6625	309
†Leahaven Brilliant	Jr3	172	Apr	975	41	5899	265
*†Lulabelle of Parmerlee Place	Sr3	40	Mar	872	39	1153	54
S. Mortimer Rex	D. Lady of Willow Creek Acres						
*Maple Place Prince's Easter	Jr3	247	Apr	296	19	4795	262
†Maple Place Princess Birdie	Jr2	305	Mar	409	22	6115	300
S. Lockshore Esmeralda's Prince	D. Golden Grange Canary						
*†Maple Place W. A. C.	Jr4	48	Apr	1212	50	1825	79
S. Gayhead's Mahout	D. Violet of Walnut Arbor						
†Miamadale Coronation Babs	Jr2	290	Apr	637	35	7278	350
†Wabash Valley Lorna	Sr2	236	Apr	647	31	6516	323

§Jenkins, Ronald, Spring Ridge Farm, Waukesha, Wis.

†Spring Ridge Vonnie	Sr2	191	Apr	633	29	4939	218

§Johnson, Arnie, Chinook, Wash. ARHT

†Leonidas' Dilene	Jr2	249	Feb	491	28	4940	270

§Johnson, Bruce A., Chinook, Wash. ARHT

*†Neaster of Chicona	Sr3	82	Mar	1499	60	4195	180
S. Chicona Perryton	D. Neralda of Chicona						
†Neon of Chicona	Jr2	229	Mar	789	41	6428	310
†Nicknack of Chicona	Jr2	200	Mar	672	36	4874	231
†Novelty's Gift of Chicona	Sr2	230	Mar	976	51	7662	384
†Nylon's Bobby Sox	Jr2	108	Mar	782	40	2825	133

§Kansas State College, Manhattan, Kans. ARHT

*Kanstacol Artis Kay	Sr4	338	Apr	638	36	9215	524
*Kanstacol Fashioner's Anna Lee	Sr4	356	Apr	686	36	10762	517
*†Kanstacol Fashioner's Brenda	5	102	Apr	1056	45	4183	194
S. Argilla Fashioner	D. Kanstacol Artis Corina						
*†Kanstacol Fashioner's Delilah	5	134	Apr	855	45	4078	200
Kanstacol Fashioner's Gail	Jr4	365	Apr	494	25	11606	590
S. Argilla Fashioner	D. Springdale Ideal's Rosalie						
†Kanstacol Superior's Achieve	Jr2	96	Apr	758	35	2707	121
S. Meadow Lodge Rex's Superior	D. Florrie's Myrtle						

§Karst, Delbert P., Lark Haven, Huntington, Ind. ARHT

*Warrior's Lassie Belle	Jr4	101	Apr	1137	53	3793	170
S. Meadow Lodge King's Warrior	D. Pearl Proudmaid's Lassie						

§Karst, Fred E., Lark Haven, Huntington, Ind. ARHT

Golden Grange Vanilla	7	365	Mar	293	17	11841	648
S. Golden Grange Rosemere	D. Golden Grange Pricilla						

§Karst, George A., Lark Haven, Huntington, Ind. ARHT

Dark Rose of Crooked Branch	7	365	Mar	357	20	13556	667
S. Royal of Victory Noll	D. Rosemary of Crooked Branch						
*†Golden Grange Jewel	8	265	Apr	594	31	7848	383
†Lark Haven Mabel	Jr3	264	Apr	914	44	9831	464
*†Lark Haven Marilla	Sr4	67	Apr	1338	56	2825	118
S. Meadow Lodge King's Raider	D. Golden Grange Peggy						
†Lark Haven Rita	Jr2	55	Apr	1069	45	1845	79
S. Meadow Lodge King's Raider	D. Dark Rose of Crooked Branch						

§Karst, George K., Lark Haven, Huntington, Ind. ARHT

*†Anna of Guernsey Grange	Sr3	53	Apr	1405	52	2323	92
S. Pine Manor Lancer	D. Marie of Guernsey Grange						
†Lark Haven Lassie	Jr2	221	Apr	867	42	7105	339

§Karst, Richard T., Lark Haven, Huntington, Ind. ARHT

*Rex Terra's Bessie	Jr4	103	Apr	1186	51	4225	187
Rex Terra's Betty	Jr3	90	Apr	963	43	2905	127
S. Meadow Lodge King's Raider	D. Foxy OGee						

Keever, William Forest, Guernlerock Farm, Lincolnton, N. C. ARHT

*Guernlerock Majesty's Delphine	Jr3	365	Mar	534	28	9378	460
S. Quail Roost Ideal Majesty	D. Royal Count's Dolly						

Kennel, A. M., Honey Brook Manor Farms, Honey Brook, Pa. ARHT

†Comet's Royal Nobila	Sr2	136	Apr	657	33	3272	157
S. Foremost Comet	D. Champion's Noble Gilda						
†Drummer's Bloom of Haven Hill	Jr2	53	Apr	866	44	1487	74
S. Flying Horse Drummer	D. Edgewood's Bloom						
*†Flossie of Brinton Farm	Jr4	192	Apr	553	26	5005	235
†Honey Brook's Alta May	Jr2	160	Feb	453	27	3274	154
†Honey Brook's Nancy Lou	Sr3	274	Apr	271	16	4766	244
Llan Fair Penna. Elaine	Jr2	179	Apr	694	35	5438	264
†Maple Lane Thanatopsis	9	302	Apr	238	13	6184	270
†Maywood Golden Lady	Sr3	80	Apr	1083	46	2927	125
S. Langwater Cambra	D. Maywood Golden Girl						
*†Pharaoh's Iva of Honey Brook	7	192	Apr	541	24	4798	210
†Rose-Ann Butterfat's Coquette	Jr3	182	Apr	769	34	5553	241
†Shirley Badger	5	229	Apr	15	1	4370	224
S. Foremost Badger	D. Champion's Highshalla						

Kepple, Garold L., Ger-Gar Guernseys, Canton, Ill. ARHT

Ger-Gar King's Cecile	Sr2	284	Apr	686	40	6664	373
*†Ger-Gar Rose Blossom	Jr3	115	Apr	903	49	3599	212
*Margie's Proud Lady	Jr3	365	Mar	88	5	8929	477
S. Kenfleur's Rose King Ideal	D. Limberlost's Margie						
*†Pleasant Lawn's Blossom	5	152	Apr	1210	65	6460	367
S. Count of Army Ford Farm	D. Pleasant Lawn Caesar's Beauty						
*†Pleasant Lawn's Blossom Honey	Jr4	123	Apr	1120	62	4927	270
*†Reflector's Crescent Glory	Sr4	135	Apr	1173	50	5314	228
*Reflector's Shirley Joy	5	286	Apr	540	25	7494	302
¶Repelmar L. Eleanor	Jr2	277	Apr	612	36	6742	349
*†Rosymorn Hero's Bluebelle	Sr4	130	Apr	1007	57	4617	260

§Kerner, L. C., Kerner Farms, Ligonier, Ind. ARHT

Kerner Farms Alice	Sr2	365	Dec	429	24	9082	428
S. Pine Manor Tribute	D. Queen of Kerner Farms						
Kerner Farms Clarissa	Jr2	335	Apr	580	29	6188	299
Kerner Farms Hazel	Sr2	365	Mar	639	36	7773	376
S. Pine Manor Tribute	D. Lockshore Wendy's Maxine						
†Kerner Farms Roberta	Jr2	305	Apr	145	8	5468	280
S. Pine Manor Tribute	D. Lockshore Wendy's Ethel						
†Kerner Farms Tribute's Margo	Jr2	190	Apr	577	32	4227	207

Kimberly, John R., Eskdale Farm, Tryon, N. C. ARHT

Allan Manor King's Frances	Jr2	203	Apr	1069	48	7688	339
¶Corium Dale's Glamor	5	57	Apr	1382	60	2462	104
S. Cesor Jupiter's Dale	D. Cynthia Sue of Farview						
Corium Duke's Iona	Jr3	108	Apr	1160	54	4046	196
Corium Maxim's Iola	Jr3	173	Apr	1163	57	6358	305
*Fairwold King's Princess Pat	Jr3	61	Apr	1318	67	2534	125
S. Blakeford Reveller's King	D. Margaret Maid of Pine Ridge						
Fanning Fields Maxim Lady	Sr3	243	Apr	822	41	8291	410
Grassy Grove Knight's Elsie	Jr2	150	Apr	971	52	5246	259
June of Ferson's Creek	Sr3	193	Apr	935	48	7109	337
¶Maud's June of Cedar Grove	5	61	Apr	1258	59	2348	104
S. Quail Roost King Maxmost	D. Maud of Cedar Grove						

Kimberly, John R., Eskdale Farm, Neenah, Wis. ARHT

¶Eskdale Diplomat's Christine	Jr2	134	Apr	602	28	3320	138
¶Eskdale's Moon's Rita	Sr2	178	Apr	842	35	5585	230
¶Eskdale's Moon's Star	Jr2	305	Apr	111	7	5027	242
S. Pine Manor King's Ideal	D. Farview's Golden Moon						
¶Eskdale's Palotte's Deborah	Jr3	283	Apr	643	27	7961	324
¶Eskdale Pet's Peggy	Jr2	152	Apr	711	37	4567	215
*¶Fair Field Daisy Rex	Jr3	305	Mar	76	4	8115	348
S. Fair Field Royal Rex	D. Fair Field Daisy Victor						
¶Fair Field Mazie B.	Jr2	247	Apr	393	22	4521	221
¶Fair Field Pansy Sue	Sr2	305	Apr	175	10	6812	338
S. Riegeldale Emory's Brilliant	D. Fair Field Lady Pansy						
¶Fanning Field's Maxim Nancy	Jr2	305	Apr	483	22	7819	311
S. Riegeldale Majesty's Compliment	D. Fanning Fields' Joy						
¶Fanning Fields Maxim Nanette	Jr2	305	Apr	388	23	6725	337
S. Riegeldale Majesty's Compliment	D. Fanning Fields' Jane						
¶Fanning Fields Maxim Nannie	Sr2	212	Apr	625	34	5722	281
¶Fanning Fields Maxim Nona	Jr2	283	Apr	418	23	5549	258
¶Kathie of Ferson's Creek	Jr2	262	Apr	528	28	6222	304
¶Kite of Ferson's Creek	Jr2	243	Apr	487	26	5602	252
*¶Lady Astor of Echo Glade	6	305	Mar	297	21	7676	428
S. Monarch's Right Bower	D. Lee's Merry						
*¶Priscilla of Cedar Glade	7	263	Apr	714	36	7939	364

§Kingen, Darius, Kingendale Guernsey Farm, Muncie, Ind. ARHT

*†Lone Elm Actress	5	305	Apr	357	17	9857	473
S. Yellow Creek Meadow Royal	D. Lone Elm Countess						
†Lone Elm Cora	Jr2	88	Mar	798	36	2328	110
S. Franchester Scimeter	D. Sunnydale's Cora						
†Lone Elm Tinkle	Jr2	299	Apr	599	32	7777	372
*†Lulubell's Nida Kay	6	158	Apr	1313	59	7989	362
*Ver-Lo-Lew Mickey	6	365	Feb	46	2	12718	636
S. Gayoso Southern Count	D. Kanova of Birch Herd						

§Kingen, Darius & Son, Kingendale Guernsey Farm, Muncie, Ind. ARHT

*†Fairlawn K. Hedy	Jr4	129	Apr	1469	83	6814	325
S. Fairlawn H. Eastern King	D. Fairlawn L. Fides						
*†Gayoso Gay Marguerite	Sr4	87	Apr	1110	54	3485	158
S. Langwater Gabriel	D. Independence Marguerite						
*†Hazel Dell Royal Marguete	Jr3	180	Apr	789	42	5538	272
S. Raemelton Royal Dean	D. Hazel Dell's Sunny Mag						
†Kingendale Princess Betty	Jr2	89	Apr	989	45	3061	132
S. St. James Philosopher's Boy	D. Princess Betty Violet						
*†Lone Elm Belle	Sr3	278	Apr	513	29	6911	338
†Lone Elm Belleflower	Jr2	150	Apr	769	43	4106	214
†Lone Elm Florabelle	Jr2	141	Apr	882	42	4441	213
S. Castleton Patrician	D. Lone Elm Lulu Belle						
*†Lone Elm Lulu Belle	10	159	Apr	1080	57	6224	344
*†Lone Elm Tinkabelle	Jr3	218	Mar	586	29	6125	314
*†Sweet Sue of Maple Farm	8	118	Apr	1216	55	5879	243
S. Gayoso Southern Count	D. Lenora of Weasel Creek						

§Kissinger, Howard A., Springdale Guernsey Farm, Ottawa, Kans. ARHT

Springdale Dainty	Jr2	187	Apr	474	26	3015	155
*Springdale Fanny Lee	Jr4	297	Apr	773	45	8964	468
*Springdale Sunbeam Lass	5	194	Apr	686	32	5264	253

§Kissinger, Luetta M., Springdale Guernsey Farm, Ottawa, Kans. ARHT

Springdale Joyous	Sr2	210	Apr	741	37	5037	248

§Klode, Emil R., Klode Farm No. 1, Eagle, Wis. ARHT

†Gracious Yvonne of Meadow View	6	142	Mar	779	36	4103	204
†June Valient	Sr2	237	Mar	595	30	5383	263
Monarch's Valiant's Pearl	6	365	Apr	324	17	9069	433
S. Monarch's Supreme Valiant	D. Monarch's Challenger's Margy						
†Morview's Bella Becky	5	81	Mar	1089	56	2999	147
S. La Belle's King	D. Morview's Black Beauty						
*†Morview's Lilly Juliana	7	152	Mar	765	34	4864	241
*†Plutocrat's Lady	Sr4	169	Mar	549	23	4443	203
†Prudence of Marshallane	Jr3	150	Mar	917	39	4834	205

Knapp, Charles Stanley & Violet F., Meadow View Farm, Brookline, Vt. ARHT

*†Chilmark Valeria	6	173	Apr	772	36	4685	215
*¶Meadow View Elizabeth	Jr4	124	Apr	1038	56	4407	227
S. Thane of Wildwood	D. Darbette of Meadow View Farm						
*†Meadow View Thane's Brigid	Jr3	192	Apr	582	34	4463	246
*†Meadow View Thane's Joanne	Jr4	192	Apr	744	38	5742	286

¶Meadow View Thane's Princess Sr2 112 Apr 1349 62 5164 220
s. Thane of Wildwood D. Lady Durnford of M. V. Farm
*†Meadow View Thane's Tinkle Jr3 192 Apr 560 31 4421 233
¶Meadow View Thane's Tiny Jr3 127 Apr 1020 57 4585 240
s. Thane of Wildwood D. Meadow View Daisy's Lady
¶Meadow View Warden's Dolleen Jr2 90 Apr 1014 43 3214 131
s. Warden of Wildwood D. Meadow View Dorine
*†Meadow View Warden's Eva Jr2 192 Apr 687 34 5234 240
s. Warden of Wildwood D. Meadow View Janet
†Meadow View Warden's Jeannette Jr2 170 Apr 591 27 4445 204
†Meadow View Warden's Josephine Jr2 182 Apr 566 33 4187 191
†Meadow View Warden's Mildred Jr2 168 Apr 560 28 3560 169
¶Peter's Narcissa Sr3 120 Apr 981 48 4478 214

§Knapp, Stanley A., Meadow View Farm, Brookline, Vt. ARHT
†Meadow View Warden's Nan Jr2 192 Apr 479 26 3593 188

§Knuth, C. Virginia, Chinook, Wash. ARHT
Velveeta of Chicona Sr2 168 Mar 857 47 4962 244
†Vicki Girl of Chicona Jr2 76 Mar 805 38 1977 89
s. Chicona Bandleader D. Velour of Chicona

§Kramer, C. J. & Pease, Delorn, Keystone, Ind. ARHT
*†Kramer Farms Alice Sr2 283 Mar 412 26 6999 357
†Kramer Farms Ann Jr2 100 Apr 1021 44 3476 154
s. McDonald Farms Fresco D. Geanie of Edorah
*†Kramer Farms Carol Jr4 214 Apr 797 41 7429 384
†Kramer Farms Gertrude Jr2 80 Apr 836 39 2260 111
s. McDonald Farms Fresco D. Kramer Farms Sigma
*†Kramer Farms Hope Jr3 192 Mar 555 25 5553 249
†Kramer Farms Ilo Jr2 248 Apr 614 39 6012 299
†Kramer Farms Jewel Jr2 106 Apr 811 45 2933 139
s. McDonald Farms Fresco D. Marie F. of Beebrook
†Kramer Farms Lady Jr2 262 Apr 427 28 5213 263
†Kramer Farms Maxine Jr2 179 Apr 820 39 5462 249
†Kramer Farms Viola Jr3 288 Apr 483 26 7188 360
*†Kramer's Foremost 6 72 Apr 1414 65 3526 174
s. Foremost Philosopher D. Dimple B of Edorah

Krannert, H. C., Normandy Farm, New Augusta, Ind.
Hominy Hill Daphine Jr2 311 Mar 739 39 8154 412
Normandy Fragrance Jr2 162 Mar 972 45 5975 263
Normandy Harriet Sr2 16 Mar 540 22
s. Coronation Melba's Majestic D. Normandy Yvette
*Normandy Paulette 5 21 Mar 1073 43
s. Normandy Levity King D. Thatch Meadow Gazella
Normandy Remembrance Jr3 293 Mar 699 41 8808 452
Seco Rosette Jr3 223 Mar 796 48 7538 419

Kuck, E. R., Brookside Farms, New Knoxville, Ohio. ARHT
Brookside's Gold Carlene Jr2 299 Apr 662 30 7065 309
Brookside's Gold Clarabelle Jr2 300 Apr 482 28 5860 287
Brookside's Midge Jr3 298 Apr 447 23 5213 242
Brookside's Starlight Flo 2d Jr2 262 Mar 424 24 4303 209
Dolly Grove Lamar Sr3 336 Apr 185 12 5818 270
Flo Gold Boneta Jr2 291 Apr 670 30 7563 307
Flo Gold Bud Sr2 249 Mar 595 30 5511 271
Flo Gold Colletta Jr2 365 Mar 49 3 5134 224
s. Marclarada Foremost Gold Boy D. Brookside's Royal Collette
Flo Gold Dutch Sr2 250 Apr 339 19 4696 256
Flo Gold Letha Jr3 280 Apr 568 29 6224 275
¶Flo Gold Master's Dotty Jr2 274 Mar 164 8 3712 148
s. Flo Gold's Regal Master D. Brookside's Dotty
†Flo Gold Movie Star Sr2 174 Apr 557 25 3385 149
Flo Gold Peg Jr2 365 Mar 116 5 7942 360
s. Flo Gold's Regal Master D. Brookside's Supreme Peggy
Flo Gold Princess Jewel Jr2 251 Apr 396 21 4105 202
†Flo Gold Princine Jr2 162 Apr 548 29 3322 169
Flo Gold Regal Belle Jr2 279 Apr 660 27 6431 262
Flo Gold Rosa Jr2 296 Mar 391 19 5806 262
Flo Gold's Cleo Jr2 266 Apr 505 25 5749 251
Flo Gold's Cleone Jr2 274 Mar 413 23 5135 242
¶Flo Gold's Lovely Jr2 268 Mar 92 5 3879 176
s. King's Questa's Noble D. Pretor's Nosegay Maid
Hoosier's Flo Ellen Sr2 365 Mar 131 6 11951 495
s. Brownlea Merry Hoosier D. Natural Grove's Tiny's Seven
Rock Creek Nectarine Jr2 365 Mar 30 1 7236 359
s. Coronation Pharaoh D. Rock Creek Preta
Tomary Queen Patricia Jr2 365 Mar 137 7 8542 368
s. Tomary King Thomas D. Lottie Flo Gold's Lady

Kuck, Lucille L., Brookside Farms, New Knoxville, Ohio. ARHT
Flo Gold Corrine Jr3 363 Apr 624 30 11008 448

Kuck, Robert H., Brookside Farms, New Knoxville, Ohio. ARHT
Flo Gold Eleanor Jr2 302 Apr 653 31 7452 311

§Kuhn, Charles W., Tumaples Farm, Basil, Ohio. ARHT
†Eric's Jewell of Brookdale Sr4 237 Apr 471 27 4423 258
†Tumaples Merry Mayblossom Jr2 261 Apr 662 34 6570 313
†Tumaples Royal Carolene Jr2 79 Apr 851 38 2200 100
s. Welcome-In Chum's Nate D. Romayn Woods Carolyn
†Tumaples Royal Holly Jr2 68 Apr 691 28 1605 66
s. Welcome-In Chum's Nate D. Tumaples Hilda
†Tumaples Royal Linda Jr2 52 Apr 897 37 1513 69
s. Welcome-In Chum's Nate D. Lillie of Shade Valley

Lampert, Harry, Meredith Farm, Topsfield, Mass.
*Meredith Lucky Girl 5 316 Mar 664 40 10080 534
¶Meredith Prestige 5 305 Feb 13 7493 350
s. Meredith Pioneer D. Meredith Fame
†Meredith Roma Jr3 57 Mar 1095 44 2029 82
s. Meredith Pioneer D. Meredith Aroma

Langford, L. C., Langford's Heritage View Farm, Hermitage, Tenn.
Arden Maxim Nora Sr4 131 Apr 1187 51 5692 215
s. Quail Roost Fawn Maxim D. Evamae's Hope of Arden
Farragut's Ace's Maid 5 145 Apr 1110 45 5754 253
s. Bournedale Ace's Rival D. Farragut's Maxim Maid
Flume Farm Red Gold's Hilda 6 123 Apr 1352 67 6081 249
s. Sunset Golden Red Cloud D. Flume Farm Warrior's Hilda
Hermitage View Fancy Jr3 145 Apr 1087 52 5606 276
s. Riegeldale Emory's Master Lad D. Fanning Fields' Kathryn
Hermitage View Nora Jr2 70 Apr 1227 49 3174 124
s. Sky Brook Brill Laddie D. Arden Maxim Nora
Hermitage View Victora Jr2 99 Apr 1104 51 4153 199
s. Sky Brook Brill Laddie D. Riegeldale Emory's Syria
McNaughton's Almira 5 145 Apr 1125 55 5769 280
s. Klondike Kernel D. Lily Mae of McNaughton Farm
McNaughton's Buelah Sr3 27 Feb 1649 82
s. Quail Roost King Brilliant D. McNaughton's Amelia
Riegeldale Conqueror's Lucy Jr3 139 Apr 980 45 5224 238
s. Riegeldale Emory's Conqueror D. Riegeldale Emory's Syria
Sky Brook Maxim Laughter Jr4 99 Apr 1184 57 4458 217
s. Quail Roost King Fred D. Gay's Raymost Rose

Larter, E. A., Elmhaven Dairy Farm, Dunstable, Mass. ARHT
*¶Elmhaven Ruth 5 47 Apr 1485 69 2136 98
s. Falconridge Snow Buoy D. Falconridge Betty
†Elmhaven's Applebloom Jr2 212 Apr 688 42 5366 286
s. Wethersfield Victor D. Elmhaven's Standard Appleseed
Elmhaven's Ardene Sr2 201 Apr 911 51 6558 327
Elmhaven's Cinderella Jr2 158 Apr 1025 46 5697 241
¶Elmhaven's Mayflower Jr2 101 Apr 811 40 2777 131
s. Wethersfield Victor D. Elmhaven Starboy's Maybelle
†Elmhaven's Sybil Sr2 238 Apr 661 36 5814 294
*¶Elmhaven Starboy's Gaiety 5 60 Apr 1574 72 2879 134
s. Rockingham Starboy D. Edgewood Farm's Geralania
¶Elmhaven Starboy's Indigo Jr3 305 Dec 99 5 6892 368
s. Rockingham Starboy D. King's Ida of Dunstable

§Lesh, Mark, Mrs. & Sieberns, Edwin, Mr. & Mrs., Alfacrest Farm, Huntington, Ind. ARHT
*†Alfacrest's A. C. Gardenia Jr3 305 Apr 133 7 11103 551
s. Ridglydale's Alert Challenger D. Alfacrest's G. P. Lorene

Lincoln, Raymond E., The "Old England" Farms, Pickering, N. H. ARHT
¶Great Elm Isabell Jr3 160 Apr 742 35 4342 205
¶Great Spring Pearline Sr4 305 Jan 176 8 8284 410
s. Rosewald Liberator D. Great Spring Pearl
¶His Pride of O. E. F. Jr2 36 Mar 1028 41 1142 87
s. Gayhead's His Pride D. Scotch Lass of Bonnie View
*¶Randot Betsy Ann Sr3 294 Mar 403 23 7330 385
¶Randot Noel Jr2 71 Apr 1003 39 2228 89
s. Birchfield King Jubelo D. Randot Betty 4th
*Scotch Lass of Bonnie View 6 84 Apr 1606 66 4585 193
s. Rosewald Prince Cupid D. Lassie's Daughter of Bonnie View

§Malley, J. F., Indigo Hill Farm, Somersworth, N. H. ARHT
†Deershorn Foremost Amy Jr2 208 Apr 679 31 5749 264
†Edgewood Farms Nancy Sr2 76 Feb 738 41 2131 108
†Groton House Eleanor Sr2 208 Apr 448 21 4221 186
*†Haven Indigo Duchess 7 295 Apr 5 6886 384
s. Advancer's Royal of Haven Hill D. Advancer's Star of ¶Haven Hill
*†Jack's Foremost Princess Jr4 67 Apr 1151 48 2677 127
s. Foremost Acme D. Foremost Rillipa
*†Jack's Lady Jr4 225 Apr 503 25 5989 263
*†Jack's Lou of Indigo Hill Jr4 109 Apr 712 34 3308 159
s. Groton House Caesar's Polinius D. Ultra's Lu of Haven Hill
*†Jack's Topsy Jr3 262 Apr 463 21 4716 208
*†Rosewald Gaylora 5 99 Apr 1054 46 3756 165
s. Langwater Darius D. Rosewald Nora
†Steele Hill Elsie Sr2 177 Apr 648 31 4707 219
*†Tamworth Nell 8 215 Apr 513 25 4961 253

§Mangas, Arlan R., Stanruth Farm, Union City, Ind. ARHT
†Stanruth Lucene Jr2 78 Apr 764 32 1978 88
s. Pine Manor Linnet D. Stanruth Sandra

§Mangas, Stanley W., Stanruth Farm, Union City, Ind. ARHT
†Stanruth King's Jewell Sr2 76 Apr 894 35 228 92
s. Stanruth King D. Stanruth Cora Jewell

§Marchal, Raymond, Rayeva, Houston, Ohio. AHRT
*†Goldie of Corner View Jr4 305 Apr 281 16 9009 506
s. Prince of Corner View D. Heaton's Rae Farm Lulu Belle
†Rayeva Goldie's May Jr2 215 Apr 583 31 4178 227
†Wanda's Fern of Sunnyside Jr4 284 Apr 254 13 5899 296
s. Hazel Dell Royal Knight D. Rosa Lue Wanda of Sunnyside

Martin, John R., Lynbeth Farm, Chattanooga, Tenn. ARHT
Duke's Birdie Pearl Jr3 201 Apr 600 32 4119 207
*Hamlet's Josie Jr4 365 Apr 117 6 9397 516
s. Klondike Hamlet D. Privateer's Josephine
Illustrious May Flower Jr4 248 Apr 932 48 8937 434
Illustrious May's Dimple Sr3 55 Feb 1656 76 3175 146
s. Riegeldale Illustrious Buster D. Leap Year's Dolly May
*Knightongale Queen Jonquil Sr3 362 Apr 1064 58 14337 729
Leeside Southern Nile Jr2 90 Apr 1009 54 3078 153
s. Sterlingold Premier D. Nile of Woodside
*Lynbeth Grace Sr3 74 Apr 1988 99 4780 236
s. Riegeldale Illustrious Benjamin D. Hazelwood's Grace
Lynbeth's Allene Jr2 365 Mar 53 2 10982 631
s. Riegeldale Emory's Model D. Wilson's Birdie Allene
Lynbeth's Etta Jr2 90 Apr 804 43 2483 119
s. Riegeldale Ben's Beamer D. Spring Hill's Etta
Lynbeth's Jana Jr2 365 Apr 366 19 7530 372
s. Quail Roost Improver D. Valmost's Jana
Lynbeth's Maxim's Lass Sr2 228 Apr 759 45 5935 340
Lynbeth's Playmate's Colleen Jr2 103 Apr 894 48 3114 145
s. Sterlingold Playmate D. Hertha of Garden Creek
Lynbeth's Roberta Jr2 294 Mar 790 42 7733 383
*Norma Croncella 7 118 Apr 1488 80 5931 293
s. Quail Roost Maxim's Anchor D. Croncella Cherub's Fleurie
*Riegeldale Ben's Arietta Sr3 77 Apr 1751 93 4425 227
s. Riegeldale Illustrious Benjamim D. Riegeldale Emory's Arietta
*Riegeldale Ben's Bounteous Jr3 113 Apr 1359 69 5266 246
s. Riegeldale Illustrious Benjamin D. Riegeldale Majesty's Bounteous
*Riegeldale King's Bubbles 8 365 Apr 210 11 11679 614
s. Riegeldale Coronation King D. Riegeldale King's Birdie
Ruby's May of Rose 6 61 Apr 1664 85 3316 163
s. Quail Roost Maxim's Anchor D. Ruby of Leap Year
*Valmost's Jana Jr4 282 Mar 821 41 9057 448
*Zimalcrest Design's Greta Sr3 353 Apr 968 53 11769 597

Martin, Ross, Starr Farms, Elkhart, Ind. ARHT
Annamary of Sylvan Glade Jr2 158 Apr 722 40 4289 234
Ardella of Sylvan Glade 6 330 Apr 594 31 9123 477

*Bluebelle of Sylvan Glade	Jr3	79	Mar	1390	65	3649	165
*Bonnie of Sylvan Glade	Jr4	121	Apr	1165	59	5163	253
*†Jessie of Sylvan Glade	6	305	Mar	43	2	9041	466
S. Baron of Mt. Pleasant D. Jean of Sylvan Glade							
*Lockshore Princess Susan 2d	7	189	Apr	990	49	7294	366
*†Maizie of Sylvan Glade	Sr4	47	Apr	1147	57	1742	91
S. Homestead of Mt. Pleasant D. Sandra of Sylvan Glade							
Marion of Sylvan Glade	Jr2	365	Apr	60	3	8935	468
S. Homestead of Mt. Pleasant D. Jessie of Sylvan Glade							
*Missaukee Lady Beauty	8	213	Apr	1095	60	8182	486
*Missaukee Norma Rose	7	365	Mar	246	13	12292	603
S. Ox Bow Eunice's King D. King's Norma							
*Missaukee Pansy's Lida	8	301	Apr	1005	52	12496	609
*†Sophia of Sylvan Glade	Sr3	118	Apr	1107	48	4605	197
*Starr Farm Bertha	5	365	Apr	176	11	6316	356
S. Ovilea Argonaut D. Missaukee Lady Beauty							
†Starr Farm Lucky Alice	Jr2	223	Apr	682	35	5607	236
Starr Farm Lucky Babe	Jr2	365	Mar	478	26	7543	361
S. Maple Lane Lucky Starr D. Missaukee Bonnie Jessica							
†Starr Farm Lucky Favorite	Jr2	283	Apr	687	37	6984	341
†Starr Farm Lucky Rilla	Jr2	52	Apr	832	41	1447	68
S. Maple Lane Lucky Starr D. Starr Farm Rowena							
Starr Farm Lucky Rose	Jr2	206	Apr	819	41	6272	316
†Starr Farm Lucky Ruby	Jr2	119	Apr	947	36	3861	161
S. Maple Lane Lucky Starr D. Starr Farm Rebecca							
¶Starr Farm Lucky Zella	Jr2	200	Apr	612	33	4564	240
†Starr Farm Miss Aida	Jr2	190	Apr	813	41	5518	251
*Starr Farm Miss Barbara	Sr3	160	Apr	1167	56	7140	342
†Starr Farm Miss Cynthia	Jr2	242	Apr	741	41	6347	320
Starr Farm Miss Dandy	Jr2	305	Apr	534	29	6222	309
Starr Farm Miss Flute	Jr2	268	Apr	769	43	8161	402
Starr Farm Miss Grace	Sr2	365	Apr	42	2	10769	527
S. Langwater Monopoly D. Starr Farm Gayle							
†Starr Farm Miss Jerry	Sr2	121	Apr	714	48	2740	159
¶Starr Farm Miss Lilly	Jr2	305	Mar	243	14	5786	307
S. Langwater Monopoly D. Missaukee Pansy's Lida							
Starr Farm Miss Lively	Jr2	109	Apr	706	37	2854	166
S. Langwater Monopoly D. Missaukee Lively Lassie							
†Starr Farm Miss Marie	Jr2	108	Apr	891	40	3283	153
S. Langwater Monopoly D. Starr Farm Mammy							
*†Starr Farm Miss Mary	Jr3	98	Apr	800	41	3058	145
Starr Farm Miss Relief	Jr2	365	Mar	75	4	10588	532
S. Langwater Monopoly D. Starr Farm Rowena							
*Starr Farm Miss Susie	Sr3	109	Apr	1523	61	5554	221
*†Starr Farm Miss Vanity	Jr3	286	Apr	349	23	6067	320
†Starr Farm Red Jean	Jr3	305	Mar	59	3	8642	395
S. Ovilea Alexander D. Missaukee Red Joanna							
*†Starr Farm Rowena	Sr2	305	Mar	309	16	8775	420
S. Ovilea Argonaut D. Thistledown Releaf							
*Ver-Lo-Lew Miss Helen	Jr3	61	Apr	1184	50	2563	112
S. Langwater Monopoly D. Starr Farm Helen A							

Matthissen, Walter, Diversified Farm, Filer, Idaho. ARHT

†Betty of Freeglow	7	61	Apr	1030	41	2099	88
S. Comet of Hagerman D. Wilson Acres June							
*†Freer Acres Bea	7	116	Apr	1097	52	4729	243
S. Idagem Honour's Julian D. Beatrice of Silver Maple Farm							
*†Freer Acres Belle	Sr4	137	Apr	1052	48	5650	263
*†Freer Acres Daisy	6	202	Apr	791	42	6327	332
†Freer Acres Gracie	Jr3	77	Apr	1042	38	2783	99
S. Western Glow Noble D. Goldie of Burlida							
†Gem-View Dandy Princess	Jr3	235	Apr	620	31	6291	324
†High Line's Primrose	Sr4	226	Apr	629	23	6182	345
Jacoba of Thousand Springs	5	347	Apr	486	22	9421	416
†Ju-La-Mor Connie	Jr2	134	Apr	663	34	3653	194
¶Ju-La-Mor Margie	Sr2	168	Apr	940	45	6572	294
†Ju-La-Mor Mitzi	Sr2	147	Apr	833	32	5218	237
†Ju-La-Mor Patricia	Jr2	137	Apr	670	34	3161	159
Venita of Thousand Springs	5	301	Apr	507	23	8488	423
†Wisteria of Thousand Springs	6	131	Apr	630	23	3257	128

McCall, C. S., Appin Farm, Bennettsville, S. C.

Appin's Pearl	Sr4	365	Mar	222	14	11672	582
S. Appin's Jeweler D. Appin's Kite							
Appin's Purity	5	61	Apr	1105	48	2263	100
S. Appin's High Boy D. Appin's Levonia							
Appin's Queenie	Jr4	171	Apr	855	41	5694	294
Appin's Quince	Jr4	285	Apr	541	24	6368	297
Appin's Quiz	Jr4	343	Apr	689	37	11443	582
Appin's Rebecca	Jr2	349	Apr	720	39	10671	515
Appin's Rowena	Sr2	285	Apr	540	26	7557	407
Appin's Sue	Jr2	138	Apr	742	35	3535	172
S. Appin's Main Stay D. Appin's Ofern							

McCoy, J. W., Osborne Hill Farm, West Chester, Pa.

*Great Elm His Ella	Sr3	364	Jan	521	30	13091	666
S. Gayhead's His Pride D. Great Elm Ellen							
¶Osborne Hill Chica	Jr2	132	Mar	1141	47	5228	238
†Osborne Hill Elaine	Sr2	51	Mar	1060	48	1726	82
S. Blakeford Tranquil's King D. Ratcliffe Manor Esther							
Osborne Hill Ramona	Jr2	208	Mar	920	45	6572	319
Osborne Hill Sarda	Jr2	214	Mar	697	31	6237	287
*Pharos Border King's Frosty	6	365	Mar	539	32	14714	736
S. Broadland Border King D. Frostilla of Birch Brae							
*Pharos Coronation Mary	Sr3	352	Mar	702	37	11280	550
†Ratcliffe Manor Dinah	Sr3	98	Mar	923	38	3123	136
†Ratcliffe Manor Dora	Sr3	86	Mar	1133	45	3271	150
Ratcliffe Manor Rosie	Sr2	179	Mar	867	45	5399	270
¶Ratcliffe Manor Topaz	Sr4	86	Mar	1575	76	4670	215

McCrary, J. P., Rosewood Dairy Farms, Horse Shoe, N. C.

Catherine of Rosewood Farm	12	365	Mar	303	16	11908	516
S. Imp. Duke of Eliada Farm D. Lassie's Hopeful of Eliada							
¶Maxim Brilliant Stephanie	Sr3	69	Apr	1000	50	2159	112
S. Quail Roost King Brilliant D. Lady Foremost of Mills River							
¶Miss Princess of F. F.	8	84	Apr	1355	69	3672	190
S. Quail Roost Generous Prince D. Fairfield's Model Kitty							

§Meanor, Harold H., Halmar Farm, Clinton, Pa. ARHT

*†Betty's Dianthea Alice	Sr4	180	Apr	876	41	6624	282
*†Curving Hill Royal Edna	Sr3	147	Apr	852	40	5090	227
*†Eric's Violet of Woodside	Sr4	187	Apr	999	41	7620	324
*†Friendship Grand Ondine	7	93	Apr	1187	45	3911	157
S. Friendship Grand Climax D. Mount Hope Ondine							
†Halmar's Avalon	Jr3	67	Apr	896	30	2058	77
S. Farmhill Ambler D. Halmar's Linda							
†Halmar's Clover Blossom	Jr2	213	Apr	642	39	4971	269
†Halmar's Gold Charm	Jr2	148	Apr	882	41	4703	206
*†Halmar's Heather	6	92	Apr	1274	54	3747	164
S. Farmhill Ambler D. Halmar's Penney							
*†Halmar's Irene	5	169	Apr	1063	46	6992	304
*†Halmar's Miss Nan	Sr2	281	Apr	269	12	5798	274
*Halmar's Mocking Bird	Sr3	307	Apr	529	29	7719	399
*†Halmar's Moonbeam	Jr3	281	Apr	201	9	6501	310
S. Farmhill Ambler D. Halmar Dutchess							
*†Halmar's Peggy	5	305	Mar	248	13	7120	342
S. Halmar's Chief D. Halmar's Peach Blossom							
†Halmar's Peggy's Jewell	Sr2	81	Apr	1038	42	2959	122
S. Halmar's Neptune D. Halmar's Peggy							
†Halmar's Victoria	Sr2	168	Apr	826	40	5069	225
*Halmar Swanee	8	281	Apr	782	37	8689	401

Merryman, John B., "Gerar Guernseys," Sparks, Md. ARHT

*¶Strathbran Buttercup	5	223	Apr	951	53	8140	418

Merryman, Louis McL., "Gerar Guernseys," Sparks, Md. ARHT

*Advocate's Hilda Brenda	7	75	Apr	1583	68	3973	183
S. Coldspring's Romulus Advocate D. Grace's Hilda							
¶Gerar Amaryllys	Sr2	255	Apr	819	40	7925	354
*Gerar Belle Foxy	5	89	Apr	1469	69	4092	203
S. Gerar Beau D. Gerar Foxy							
*Gerar Charming Jessica	6	365	Mar	533	29	14041	630
S. Langwater Charmer D. Gerar Patient Jessica							
*†Gerar Conquering Clare	Sr4	160	Apr	693	35	4411	213
*Selina of Crest View	5	54	Apr	1268	55	2186	93
S. Langwater Charmer D. Susie's Sara of Crest View							
*†Silver Forest Royal Beauty	5	50	Apr	1261	57	1928	92
S. Langwater May Royal D. Maple Lane Cherry Beauty							
¶Wye Heights Heritage	Jr3	217	Apr	706	37	6601	326
Zimalcrest Design's Susie	Jr3	186	Apr	822	45	5990	293

Merryman, Louis McL., Jr., "Gerar Guernseys," Sparks, Md. ARHT

Churn Creek's Valor's Quodam	Jr2	365	Mar	82	3	11606	523
S. Silver Forest Royal Valor D. Foremost Quodam							
*Driftwood's Etelka	6	353	Apr	725	44	11482	539

§Miller, Merle, Valley Pride Farm, Burlington, Wash. ARHT

*†Valley Gem Cherry	Jr4	226	Feb	626	37	6165	342
†Valley Pride's Belladona	Sr2	89	Feb	827	35	2655	125
S. Chuckanut Phyllad D. Bridget of Chicona							
†Valley Pride's Edna	Sr3	158	Feb	833	41	5316	287
*†Valley Pride's Linda Lou	Sr3	121	Feb	912	48	4254	265
*†Valley Pride's Princess Daisy	Jr4	121	Feb	856	44	4152	232
S. Valley Pride's Churchill D. Delight of Valley Pride							
*†Valley Pride's Sensation	6	145	Feb	929	45	5546	315
†Valley Pride's Su Linda	Sr2	57	Feb	918	55	1826	110
S. Buck-Mor Mitchell D. Buck-mor Su Lin							
†Valley Pride's Sunbeam	Sr3	60	Feb	866	39	1810	89
S. Chuckanut Phyllad D. Valley Pride's Sensation							

Missouri, University of, Columbia, Mo.

†U-Mo Blossom Actress	Jr2	104	Apr	754	35	2766	123
U-Mo Levity Lass	Jr2	365	Mar	229	10	12123	508
S. Argilla C. Porter D. Valor's Estelle							
†U-Mo Valor Elenora	Jr2	305	Apr	564	26	6470	297
S. St. Albans Valor's Juror D. Foremost Queenie's Cleo							
U-Mo Valor Fairy	Sr2	157	Apr	1160	55	6981	295
U-Mo Valor's Clara	Jr3	166	Apr	761	36	4976	231

Mistr, A. & Sons, Midview Farm, Richmond, Va. ARHT

Fox Dean's Sunsweet	Sr4	101	Feb	1003	53	3649	183
Midview Charmer's Bessie	Sr2	333	Feb	400	18	8310	353
Midview Charmer's Effie	Jr3	365	Feb	474	25	9389	484
S. Langwater Charmer D. Midview Ivanhoe's Effie							
Midview Charmer's Eva	Jr2	233	Mar	913	36	6471	256
Midview Charmer's Grace	Jr3	361	Feb	73	4	8854	411
S. Langwater Charmer D. Foremost's Guess							
Midview Charmer's Pet	Jr2	334	Mar	843	35	9350	416
Midview Charmer's Springtime	Sr3	111	Mar	1134	50	4238	181
S. Langwater Charmer D. Midview's Springtime							
Midview Chieftain's Blossom	Jr2	233	Mar	745	38	6041	296
*Midview Chieftain's Dot	Sr3	365	Jan	161	9	11901	622
S. Midview's Chieftain D. Pleasant Plains Dot							
Midview Chieftain's Gene	Sr3	127	Mar	809	42	3708	201
S. Midview's Chieftain D. Midview's Genevieve							
Midview Chieftain's Genevieve	Jr2	206	Mar	938	43	6656	278
Midview Chieftain's Nancy	Sr2	68	Mar	1253	51	2600	108
S. Midview's Chieftain D. Midview's Naomi							
*Midview Chieftain's Nannie	Sr3	286	Feb	514	29	8065	397
*Midview Chieftain's Nell	Sr3	41	Mar	1349	59	1759	80
S. Midview's Chieftain D. Midview's Nellie							
Midview Golden Nora	Sr2	233	Mar	685	35	5932	292
*Midview Gold Seeker's Eve	Sr3	365	Feb	299	17	9912	466
S. Midview's Gold Seeker D. Midview's Evangeline							
Midview Gold Seeker's Katie	Sr4	141	Mar	1079	56	5176	216
Midview Ivanhoe's Roselle	Jr2	95	Mar	1098	42	3453	125
S. Midview's Ivanhoe D. Midview's Rose Mary							
*Midview King's Louise	5	8	Jan	315	21		
S. Midview's King D. Midview's W. Louise							
Midview King's Nina	Jr2	130	Mar	798	40	3490	157
S. Midview's King D. Midview's Nina							
*¶Midview Majesty's Belle	Jr4	305	Jan	228	14	10512	569
S. Bournedale Golden Majesty D. Midview's Belle							
Midview Majesty's Hannah	Sr2	330	Mar	857	45	10155	461
Midview Majesty's Pride	Jr3	96	Mar	1073	54	3624	181
S. Bournedale Golden Majesty D. Midview's Pride							
*Midview Majesty's Priscilla	Sr4	233	Mar	1040	41	9503	377
*Midview Majesty's Vera	Sr3	348	Feb	636	35	19943	597
*Midview Raymond's Betty	Sr4	364	Mar	595	29	11972	556
*Midview Raymond's Marie	5	302	Feb	345	19	9884	483
*Midview Raymond's Rose	Sr4	351	Feb	512	24	9894	444
*Midview's Ada	6	365	Jan	478	24	12542	611
S. Midview's Raymond D. Midview's Anne							
*Midview's Alene	6	365	Feb	437	21	11702	545
S. Raider's Ivanhoe D. Pauline's Golden Bell							
*Midview's Beauty May	7	350	Jan	546	27	10360	489
*Midview's Content	9	303	Feb	547	27	9713	454
*Midview's Dawn	6	365	Feb	560	27	12789	573
S. Raider's Ivanhoe D. Byrnely Rose of Dawn							
*Midview's Esther	8	125	Feb	988	48	4748	220
S. Raider's Ivanhoe D. Midview's Ellen							
Midview's Rosalie	5	365	Dec	576	33	10603	544
S. Raider's Ivanhoe D. Foremost's Lassie Rosetta							
*Midview's Tildy	6	324	Mar	897	41	12330	524
Midview Willie's Daisy	Sr4	334	Mar	714	38	10924	533
*Midview Willie's Marian	5	328	Mar	721	38	10126	491

*Midview Willie's Pollyanna 5 334 Mar 869 54 13226 673
*Pleasant Plains Jane 8 303 Feb 478 21 9019 404

§Moon, N. J., Jr., Moon Farm, Oshkosh, Wis. ARHT
*†Moon's Combination Betsy Jr3 131 Apr 1003 39 4927 178
†Moon's Combination Susan Jr2 305 Mar 507 26 7213 333
S. Rock Creek Combination D. Moon's Slogan Lucy
†Moon's Dave's Beth Jr2 87 Apr 831 31 2391 86
S. Moon's Hank Dave D. Moon's King's Patty
†Moon's King's Maid Sr3 241 Apr 493 20 7134 332
*†Moon's Lad's Ann Jr3 81 Apr 1101 49 2964 132
S. Moon's Blaise Lad D. Moon's Slogan's Myrtle
*†Moon's Lad's Blossom Jr3 75 Apr 1430 80 3634 190
S. Moon's Blaise Lad D. Moon's Slogan's Cora
†Moon's Lad's Rose Jr2 71 Apr 798 40 1921 90
S. Moon's Blaise Lad D. Moon's Slogan's Laura
†Moon's Lad's Sunbeam Sr2 109 Apr 782 33 2919 127
†Moon's Maxim Fanny Sr2 81 Apr 1110 59 3082 138
S. Tianna's Kenmoor Maxim D. Moon's Blaise Ruby
*†Moon's Maxim's Fern Jr3 238 Apr 656 32 7184 345
*Moon's Slogan's Julia 5 273 Mar 611 33 7956 402
†Moon's Slogan's Laura 5 96 Apr 1081 54 4065 189
S. Corium Slogan's Noah D. Moon's Patt Fairy
*†Moon's Slogan Lucy Jr4 274 Apr 522 27 8279 380

§Morris, Robert H., Brookford Farm, Rollinsford, N. H. ARHT
*†Bright Light Royal Sr3 169 Apr 869 42 5183 246
*†Brookford Princess Alpha Sr4 285 Mar 465 23 8932 421
S. Brookford King of The Meads D. Gay Folly's Mimic
†Fearless Coquette Jr2 66 Apr 1184 51 2555 113
S. Wethersfield Pierrot D. U. N. H. Fearless Flirt
†Hazel Fair Royal Sr3 143 Apr 961 50 5198 246
S. Argilla Fair Royal D. Princess Hazel Superior
Lincoln L. Etta Jr2 337 Feb 442 26 8849 476
S. Lincoln Levity Prince D. Lincoln Charming Etta
*†Meadow Croft Claudale Sr4 69 Apr 1091 47 2532 107
S. Runnymede Royal Victor D. Meadow Croft Claudia
Susan's Bluebird Jr2 62 Jan 818 42 1622 79
S. Ultra's Pioneer of Haven Hill D. Clark's Springdale Farm Susan

Morse, Darwin S., Green Meads Farm, Richmond, Mass.
Barbian Minoel Sr3 150 Apr 918 47 4917 241
Green Meads Dame Alice Sr3 134 Apr 1126 50 5194 226
Green Meads Dame Rosalind Sr2 121 Apr 1160 52 5040 220
Green Meads Dame Wilhelmina Jr3 84 Apr 1470 59 4157 175
S. Langwater Vindicator D. Green Meads Lady Willow
Green Meads Gay Maiden Jr4 237 Apr 647 38 6193 333
*Green Meads Lady Jewell 7 160 Apr 1349 55 7567 322
*Green Meads Lady Wilda 8 365 Mar 251 14 13646 695
S. Langwater County Squire D. Green Meads Queen Winona

§Mountain Experiment Station, Waynesville, N. C.
*†Arden Maxim Betsy Jr4 208 Apr 624 32 5616 266
*†Clear Springs' M. K. Helen Jr4 305 Apr 13 7242 341
S. Clear Springs' Maxim Knight D. Clear Springs' Fred's Girl
†Klondike Leone Sr4 172 Apr 664 28 4878 213
†Mountain Emory's Girl Jr2 77 Apr 846 38 2275 102
S. Riegeldale Emory's Majesty D. Clear Springs' M. K. Helen
†Quail Roost Bright Chene Jr4 129 Apr 899 46 4225 207
*Sky Brook Raymost's Hope Jr3 282 Apr 360 19 5437 261

§Murray, Edgar, South-Ray Farm, Plymouth, Ind. ARHT
†Freda's Fayette Sr2 132 Apr 858 36 4271 198
*†Ranier Buttercup Jr4 156 Apr 633 40 3603 221
†South-Ray Buttercup's Trilium Jr2 283 Apr 508 36 6896 419
†South-Ray Manifest's Marigold Sr2 76 Apr 768 34 2050 90
S. Foremost Manifest D. Gilead Iris

§Myers, Gerald L., Indian Lake Farm, Lewistown, Ohio. ARHT
†Indian Lake Bopeep's Patsey Jr3 103 Apr 894 46 3335 168
S. Raemelton King of Twin Pines D. Riegeldale Phador's Bopeep
*†Indian Lake's Gold Nugget Jr4 61 Apr 1123 60 2285 119
S. Riegeldale Emory's Steadfast D. Juena of Penn Villa
†Indian Lake's Royal Lilly Jr2 225 Apr 718 34 6651 280
†Indian Lake's Royal Sally Jr2 112 Apr 894 39 3243 152
*†Leona of Penn Villa 8 197 Apr 637 28 6177 268
*†Riegeldale Phador's Bopeep 8 146 Apr 1012 50 5306 261

§Myers, L. C., Myersmead Farm, Lapaz, Ind. ARHT
*†Myersmead Dandy's Linda Jr3 56 Mar 774 45 1430 83
S. Bournedale Abe's Dandy D. Callie of Myersmead
*†Myersmead's Actor's Bess Jr3 129 Mar 693 38 3374 178
*†Myersmead's Charm 5 240 Mar 788 46 7987 447
†Myersmead's King's Ida Jr2 186 Mar 688 39 4669 240
†Myersmead King's Marie Jr2 141 Mar 725 38 3708 171
*†Myersmead's Opal Sr4 242 Mar 835 41 7404 362
*†Myersmead's Prudence Sr4 217 Mar 757 43 7032 384
*†Myersmead Royal's Pearl Sr3 52 Mar 961 48 1583 86
S. Pine Manor King's Royal D. Kathryn of Myersmead

§Myers, L. C. & Robert E., Myersmaed Farm, Lapaz, Ind. ARHT
†Beau Gay Rosemary Jr2 78 Mar 664 32 1796 90

§Myers, Robert E., Myersmead Farm, Lapaz, Ind. ARHT
*†Myersmead's Fancy 8 259 Mar 950 50 9858 485
†Myersmead's Rosetta Sr3 281 Mar 691 37 8642 418
*†Myersmead's Violet 6 53 Mar 1519 75 2505 136
S. Wilber of Myersmead D. Gay of Myersmead

Myers, W. C., Grassel Hillside Farm, Union Grove, N. C. ARHT
Belmont View Odetta Jr4 193 Apr 1080 54 7982 425
Chieftain's Bossy Ann Jr2 92 Apr 926 40 2930 131
S. Arden Maxim Chieftain D. Gracious King's Pet Bossy
*Clear Springs' Glorious Helga 5 229 Apr 445 22 6166 297
Dyson's Red 10 174 Apr 1122 55 7422 333
Glen Haven Cherry 6 100 Apr 1142 46 3774 161
S. Glen Haven Carnation King D. Cherry of Ponce de Leon
Hillside Valorous Marlene Sr4 193 Apr 783 39 5948 300
Royal Count's Bessie 5 179 Apr 1085 55 7465 384
Sawaga Improvement Joanna Jr2 243 Apr 739 36 6088 303
Twin Brook Max's Frances Jr2 229 Apr 820 44 6275 330
Twin Brook Nancy Jr4 83 Apr 1126 50 3293 165
S. Royal Count's Maxim D. King's Daisey June
Uncle Sam's Pet 6 96 Apr 1193 48 3828 150
S. Quail Roost Uncle Sam D. Chief's Pet

§Nazareth College, Nazareth, Mich. ARHT
†Murray's Major Clarinda Jr2 269 Apr 251 14 4446 212
*†Murray's Major Madeline Sr4 87 Apr 908 42 2713 116
S. Coldspring's Romulus Major D. Murray's Lady Aileen
*†Murray's Major Marigold Sr4 98 Apr 1079 47 4041 174
S. Coldspring's Romulus Major D. Murray's Dora Gold
†Murray's Major Mermaid Sr2 147 Apr 501 27 2849 144
†Murray's Major Sapphire Jr2 230 Apr 476 25 4252 213
†Murray's Miss Shore Sr2 53 Apr 1060 48 1806 88
S. Lockshore Croixland D. Murray's Major Floridian

Neisler Mills, Incorporated, Archdale Farms, Kings Mountain, N. C.
*Adonis' Frances 7 166 Apr 757 33 4548 188
Archdale Maxim's Bess Sr3 67 Apr 717 37 1632 76
S. Quail Roost Maxim's Reliance D. Lad's Foremost's Lady
Archdale Maxim's Ideal Ann Jr2 153 Apr 773 40 4312 214
Archdale Maxim's Ideal Diana Jr2 257 Mar 122 6 3015 148
Archdale Maxim's Ideal Nell Jr2 287 Apr 478 27 5630 286
Archdale Maxim's Ideal Virgie Jr2 153 Apr 752 35 3736 176
Haywood Maxim's Daphne Sr2 268 Apr 644 29 6602 286

§Newlin, Helen, Maple Wood Farm, Crawfordsville, Ind. ARHT
†Maple Wood Ouida Sr3 210 Apr 644 32 5777 272

§Newlin, Russell K., Maple Wood Farm, Crawfordsville, Ind. ARHT
*†Carolyn's Lyday 6 305 Mar 332 19 8467 424
S. Normandy Ida's Boy D. Elsie's Carolyn Sue
†Emily's Peggy 6 246 Apr 895 46 8442 406
†Maple Wood Emmy Sr3 163 Apr 669 35 4119 214
†Maple Wood Farouk's Adeline Sr2 169 Apr 711 36 4249 210
S. Duffield's Farouk D. Miller's Arlene
†Maple Wood Farouk's Cindrella Jr2 210 Apr 427 26 3937 226
†Maple Wood Farouk's Cynthia Jr2 83 Apr 912 41 2494 117
S. Duffield's Farouk D. Elsie's Carolyn Sue
†Maple Wood Farouk's Patricia Jr2 222 Apr 380 21 3736 202
*†Thunder Valley September Morn Jr3 56 Apr 1280 62 2369 120
S. Caumsett High Time D. Mound City Badger Sheba
†Welcome In Chum's Sunbeam Jr2 41 Apr 985 44 1285 58
S. Langwater Chum D. Arspring's Minnie's Welcome
*Welcome In Forward's Charm Jr2 211 Apr 821 40 6802 324

Nicholson, G. J., Guthrie, Mrs., Glen Farm, Newport, R. I. ARHT
American Beauty of The Glen Sr2 166 Apr 1070 47 6651 290
Bonnet of The Glen Jr2 365 Mar 655 41 11463 600
S. Caumsett of The Glen D. Modiste of The Glen
Night Blossom of The Glen Sr2 142 Apr 1278 53 6343 237
Phoebe Snow of The Glen Sr2 127 Mar 1441 70 5796 255
Polka of The Glen Jr2 361 Apr 700 39 10234 506
School Girl of The Glen Jr2 233 Apr 907 51 8669 457
*Scotch Lassie of The Glen 5 84 Apr 1617 80 4719 203
S. McDonald Farms Educator D. Warrior's Grace of The Glen
Susan of The Glen Sr3 77 Apr 1565 64 3956 165
S. Caumsett Patsy D. Suzette of The Glen
*Warrior's Maid of The Glen 6 365 Apr 867 42 16889 785
S. Caumsett Warrior D. Golden Girl of The Glen

Niedner, William, Est., Rosewald Farm, Hillsboro, N. H. ARHT
*Forges Desire 5 72 Mar 1362 67 3106 143
*Gayhead's Her Jewel 5 240 Mar 850 49 9114 497
Rosewald Comfort's Baroness Jr3 220 Mar 759 40 6911 371
Rosewald Francine's Pauline Jr3 244 Mar 794 46 7435 452
Rosewald Tulip's Royal Pearl Jr3 72 Mar 1376 61 3140 137

§Nixon, George Reed, Jr., Nixon's Guernsey Farm, Springfield, Mo. ARHT
†Nixon's Pearl Jr2 305 Feb 185 9 6322 263
S. Florham Pilot D. Cooper's Distinction

§Nixon, Patti, Nixon's Guernsey Farm, Springfield, Mo. ARHT
†Nixon's Virginia Jr2 305 Feb 136 7 7313 299
S. Florham Pilot D. Gaylord's Fulfillment

§Nook-Dale Guernsey Farm, Incorporated, Clive, Iowa.
*†Crane Creek's Sunbeam 11 53 Apr 1386 67 2340 112
S. Lady's Rex of Pleasant Valley D. Crane Creek's Buttergirl
†Fancy's Minda of Gold Crest 8 165 Apr 567 28 3689 175
†Fancy's Trixie of Gold Crest Sr3 74 Apr 716 28 1859 76
S. Wonder's Baron of Smithdale D. Anna's Fancy of Gold Crest
†Iowagold Adeline Sr3 74 Apr 906 37 2321 101
S. Pine Manor Career D. Faith of Iowagold
*†Nook-Dale Blossom 5 269 Apr 464 20 6716 281
*†Nook-Dale Dairy Maid 7 305 Mar 6 8483 367
S. Hilltop Butterfat Monarch D. Diana's Darling
†Nook-Dale Elaine Jr2 243 Apr 687 32 6661 314
*†Nook-Dale Florence Sr2 165 Apr 479 23 2925 140
*†Nook-Dale Primrose 5 165 Apr 725 31 4456 182
*†Quincy Challenger Peaches 5 305 Dec 25 1 11553 531
S. Afton's Daphne's Challenger D. Quincy Mahomet Mirth
*†Quincy Excelsior Ann 6 165 Apr 726 33 4532 216

§Nowlin, James H., Farmington, Ark. ARHT
†Puritanna's Buttercup Sr4 93 Mar 854 34 2608 111

§Ober, Charles L., Oberland Guernsey Farm, Novelty, Ohio. ARHT
†Oberland Bambi Jr3 84 Mar 1023 45 2973 129
S. Douglaston Baron Jesse D. Pollyann W. W. B.'s Girl
†Oberland Bashful Sr2 148 Mar 1029 39 5691 229
†Oberland Beatrice Sr3 202 Mar 588 28 5578 286
†Oberland Beautiful Jr3 134 Mar 941 43 4564 224
S. Douglaston Baron Jesse D. Oberland's Cadet Patience
†Oberland Belinda Sr2 167 Mar 747 33 4880 202
†Oberland Bo-Peep Sr2 203 Mar 647 31 5979 275
†Oberland Bromine Sr4 83 Mar 1142 50 3003 147
S. Douglaston Baron Jesse D. Oberland Zeno Nell
†Oberland Clover Sr4 258 Mar 410 22 6136 282
†Oberland Daisy Ann 5 132 Mar 946 45 4676 223
S. Athenian's Broadcaster D. Ultra Daisy Polly
†Oberland Lottery Sr2 149 Mar 630 30 3431 165
*†Oberland Prospect Girl 6 291 Mar 461 23 7733 343
*†Oberland's Hiera 7 305 Jan 271 13 10958 511
S. Oberland's Broadcaster D. Titania's Golden Hieda
*†Oberland Venice Sr3 305 Jan 296 15 9383 436
S. Viscount of Halfred Farms D. Hieda's Polly

§Ober, Lloyd E., Oberland Guernsey Farm, Novelty, Ohio. ARHT
†Fairfield Surprise 5 216 Mar 526 27 5125 261
Oberland Belle Sr2 215 Mar 674 36 5391 282

†Oberland Bridesmaid Sr2 262 Mar 715 32 6954 286
†Oberland Bunny Jr3 141 Mar 872 41 4559 226
S. Douglaston Baron Jesse D. Lucky Ronde of Spencer Farm
†Oberland Coy's Modesty 5 305 Jan 213 10 11518 509
S. Warel Claimant D. Coy of Halfred Farms
*†Oberland Victoria Jr3 305 Feb 97 5 8308 460
S. Viscount of Halfred Farms D. Beau's Flora
*†Shamrock's Fancy 7 305 Feb 103 5 10286 482
S. Franchester Shamrock D. Duke's Fanny Belle
*†Shirley Ann of Rural Home 6 253 Mar 916 42 9795 472
*†Valire's Queen Jr4 305 Jan 168 9 9272 444
S. Gayhead's His Godson D. Valire of Cobble Court

§Oregon Agricultural College, Astoria, Oregon.
*†Tideland Ardith Sr4 117 Apr 1275 68 5536 292
*Tideland Belle Jr2 364 Apr 463 30 7536 443
*†Tideland Heather 6 118 Apr 815 45 3812 199
*†Tideland Heloise 6 81 Apr 1287 57 3587 162
S. Chicona Christopher D. Tideland Holly
*†Tideland Hermoso 11 142 Apr 989 56 4650 254
*†Tideland Hilda Jr3 305 Mar 45 2 11257 528
S. Tideland Playmate's Prince D. Tideland Hollene
*†Tideland Hildegard 5 68 Apr 987 47 2062 96
S. Tideland Dictator D. Tideland Harmony
*†Tideland Hollene 8 108 Apr 1252 55 4241 187
S. Tideland Hopeful Prince D. Tideland Hallie
*†Tideland Honey Dew Sr3 282 Apr 614 33 8170 413
†Tideland Hyacinth Sr2 256 Apr 638 37 6069 329
*†Tideland Marietta 10 101 Apr 708 35 2807 129
S. Chicona Alaska D. Tideland Mabel Yvette
†Tideland Pamela Sr2 162 Apr 897 48 5426 248
†Tideland Patsy Jane Jr2 246 Apr 629 41 5849 309
*†Tideland Paulette 6 69 Apr 1471 86 3276 196
S. Tideland Dictator D. Tideland Penelope
*†Tideland Peach Blossom Jr3 250 Apr 446 27 5194 285
*Tideland Peggy Ann Jr4 346 Apr 410 26 10338 522
*†Tideland Priscilla 10 94 Apr 1145 55 3758 172
S. Chicona Alaska D. Tideland Portia
*†Tideland Prissy 7 305 Apr 1052 47 13877 620
S. Tideland's Hopeful Prince D. Tideland Priscilla

§Orr, Linden W., Orange Grove Farm, Santa Paula, Calif. ARHT
*†Golden Crock Rowena 6 159 Mar 678 36 4514 207
†Orange Grove Henrietta Jr2 204 Mar 810 40 6037 283
†Orange Grove King's Dolly Jr4 128 Mar 830 48 4142 211
*Orange Grove Lively 7 301 Mar 1089 53 12984 553
*†Orange Grove Sugar Sr3 133 Mar 844 51 4285 223
†Orange Grove Western Girl Jr3 266 Mar 640 38 6870 364
*†Rancho Nicasio Commend Yvonne 6 189 Mar 1062 63 7358 422

§Orth, Wilmer T., Sunny Lea Farm, Oconomowoc, Wis. ARHT
†Bailiff's Ada Sr2 189 Mar 661 35 4631 233
†Bailiff's Alice Jr2 112 Mar 664 28 2616 107
†Bailiff's Cherry Jr2 112 Mar 648 30 2513 106
†Bailiff's Iris Jr2 112 Mar 772 32 3145 127
†Bailiff's Mitzie Jr2 88 Mar 787 31 2425 107
†Bailiff's Violet Jr2 189 Mar 557 28 4307 198

Osborne, Florence, Osborne Farms, Canton, N. C. ARHT
Blue Bell of Garden Creek Sr3 52 Apr 1342 60 2290 107
S. Haywood Blitzen D. Haywood Beta
Debonair of Garden Creek Sr3 47 Apr 1338 58 1990 90
S. Haywood Blitzen D. Haywood Dare
*¶Gail of Garden Creek Sr4 305 Mar 527 23 9188 416
S. Majesty of Garden Creek D. Virginia of Garden Creek
Glenda of Garden Creek Sr2 133 Apr 985 43 4258 202
Haywood Brilliant Jr4 365 Mar 519 28 10939 547
S. Haywood Blitzen D. Haywood Blossom
*¶Haywood Golden Rod 6 213 Apr 1219 55 8657 398

Osborne, H. Arthur, Osborne Farms, Canton, N. C. ARHT
Favorite of GardenCreek Sr3 186 Apr 973 43 6222 291
Felicia of Garden Creek Sr2 87 Mar 992 43 2875 132

Osborne, M. Louisa, Est., Osborne Farms, Canton, N. C. ARHT
Clementine of Garden Creek Jr2 123 Apr 938 46 3969 202
Erda of Garden Creek Jr2 262 Apr 892 39 8071 361
Forget-me-not of Garden Creek Sr2 335 Apr 923 49 10504 493
Juno of Garden Creek Jr2 146 Apr 556 27 2686 125
Keepsake of Garden Creek Jr2 365 Mar 18 10123 455
S. Judas of Garden Creek D. Wonder of Garden Creek

§Owen, K. D., Indian Mound Farm, New Harmony, Ind. ARHT
*Indian Mound's Cherub Sr4 358 Mar 691 47 10180 587
†Rosebriar Rapture Sr3 82 Apr 859 51 2319 134
S. Foremost Renown D. Fischer's Izetta's Peggy
†Rosebriar Repose Sr2 82 Apr 976 50 2386 117
S. Foremost Renown D. Rosebriar Fantasy
†Rosebriar Rosita Jr3 64 Apr 1232 72 2542 143
S. Foremost Renown D. Rosebriar Fascination
*†Rose Tree Conquest's Bunte 5 227 Apr 695 38 6229 314

Palmer, G. W., Robinlawn Farm, Green Bay, Va.
Palmer Haven's Serene Jr2 362 Jan 734 42 11352 612
S. Bournedale Lucky Strike D. Palmer Haven's Ola

Peacock, D. W. K., Kilmac Farm, Flanders, N. J.
*Florham Lucky 5 67 Apr 1272 58 2878 127
S. Langwater Ptolemy D. Florham Sympathy
Kilmac Jessa 3d Sr3 365 Mar 514 26 15095 716
S. Gwynllan Independent D. Kilmac Jessa
†Kilmac Leader's Dot Jr2 305 Mar 172 9 8895 440
S. Kilmac Leader D. Kilmac Dot 2d
Kilmac Maggie 2d Sr2 187 Apr 981 46 6043 275
Kilmac Peerless Lucky Sr2 141 Apr 1253 63 6155 292

Peacock, D. W. J., Jr., Kilmac Farm, Flanders, N. J.
Kilmac Royal's Dorothy 3d Jr2 206 Apr 1133 58 8137 387

Peacock, D. W. K., Jr., & J. M., Kilmac Farm, Flanders, N. J.
Kilmac Leader's Vangeline Sr2 362 Mar 624 34 11949 604
S. Kilmac Leader D. Kilmac Rose's Evangeline

§Picard, Philip J., Lone Maple Farm, Feeding Hills, Mass. ARHT
*†Lone Maple Butterfat Maybelle Sr4 160 May 1084 61 5697 304

§Picard, Philip J. & Mabel B., Lone Maple Farm, Feeding Hills, Mass. ARHT
*†Lone Maple Butterfat Betsy 5 186 May 890 49 6573 349
S. Butterfat Fashion Noble D. Lone Maple Butterfat June
†Lone Maple Butterfat Claireen Jr2 169 May 826 46 4900 251
†Lone Maple Butterfat Clarabell Sr3 304 May 457 27 6265 322
†Lone Maple Butterfat Clarissa Sr2 144 May 938 43 4401 201
S. Two Brooks Doublet D. Lone Maple Butterfat Freesia
*†Lone Maple Butterfat Noble Joy Jr4 302 May 902 55 9788 517
*†Lone Maple-Butterfat Rosalyn 5 99 May 1293 60 4265 198
S. Butterfat Fashion Noble D. Lone Maple Butterfat Rosalie

§Pinnix, Lee, Green Hill View, Hamptonville, N. C. ARHT
†Bell's Katrina 5 143 Apr 731 36 3659 176
†Clear Springs' King's Iva 5 243 Apr 660 30 5903 290
†Grassy Grove Knight's Alma Jr2 162 Apr 625 32 3798 197

Playford, H. R., Sky Brook Farms, Hendersonville, N. C. ARHT
Bryn Du Maxim Dana Jr2 267 Apr 727 41 7050 343
*Gay Laddie's Dot 5 365 Mar 261 13 12988 616
S. Mobjack Laddie D. Klondike Kindness
Grassy Grove King's Dora Jr2 365 Mar 108 8 8575 517
S. Maxim's King of Grassy Grove D. Top's Kitty of Grassy Grove
¶Grassy Grove Maxim Peg Jr2 285 Apr 508 29 5490 304
*Highboy's Rose Maxim 5 133 Apr 1252 70 5849 328
S. Rose Maxim D. Highboy's Joan's Peggy Ann
Sky Brook Maxim's Peg Jr2 262 Apr 802 45 7108 420
Sky Brook Rose Maxim's Arcella Jr2 68 Apr 1378 71 2794 151
S. Rose Maxim D. Graceland Max's Arcelle
Sky Brook Rose Maxim's Bandy Jr2 365 Apr 191 12 10462 586
S. Rose Maxim D. Graceland Max's Baby
Sky Brook Rose Maxim's Ginger Jr2 290 Apr 818 48 8500 490
Sky Brook Rose Maxim's Harmony Jr2 105 Apr 825 46 2986 154
S. Rose Maxim D. Fairlawn Harmonia
Sky Brook Rose Maxim's Naomi Jr2 365 Mar 156 10 9824 572
S. Rose Maxim D. Hillandale Maxim's Ruth

Porter, Austin M., Fair Hill Farms, Chadds Ford, Pa. ARHT
¶East Malta's Supero's Revela Jr2 169 Apr 895 39 5360 249
Pallas Athene of The Glen Jr2 286 Apr 711 36 8828 441
*¶Pequea View's Rose Marie Jr4 175 Apr 812 38 5436 274
¶Saddle River Peerless Susie Jr2 262 Apr 692 33 7389 343
*¶Spar Hill Orchid 4th Sr4 170 Apr 1074 44 6522 290
†Spar Hill Sunflower 4th Jr2 280 Feb 201 10 6733 316
S. Spar Hill Hazel's King D. Spar Hill Sunflower
¶Yeoman's C. Galore Jr2 129 Apr 985 46 4226 206

Price, S. C., Coldsprings Farms, Saint Johns, Pa.
Bethany Royal Augusta Jr2 137 Apr 1108 53 5450 251
Bethany Wistar's Royal Lassie Jr2 130 Apr 1258 58 5556 231
Coldspring's Beauty's Blossom Jr2 115 Apr 1246 52 4877 213
S. Coldsrping's Beauty's Hardwick D. Coldspring's Romulus Blossom
Coldspring's Beauty's Bonnie Jr2 171 Apr 1054 52 6519 299
*Coldspring's Beauty's Follie Sr4 58 Apr 1678 68 3323 127
S. Coldspring's Beauty's Hardwick D. Coldspring's Romulus Faithful
Coldspring's Beauty's Vesta Jr3 365 Feb 372 20 12384 544
S. Coldspring's Beauty's Hardwick D. Mulhocaway Butterfat Yvette
Coldspring's Hardwick's Beth Jr2 349 Apr 1035 47 12743 567
*Coldspring's Hardwick's Konnie Sr3 64 Apr 1413 75 3150 158
S. Hardwick's Royal D. Foremost Kanita
Coldspring's Hardwick's Maid Jr2 223 Mar 1175 50 8858 385
Coldspring's Hardwick's Rosett Sr2 242 Apr 963 45 8394 398
*Coldspring's Noble's Beauty Sr3 103 Apr 1205 67 4405 232
S. Coldspring's Romulus Noble D. Vallevue Butterfat Beauty
*Coldspring's Noble's Fawn Sr3 117 Apr 1628 71 6834 304
S. Coldspring's Romulus Noble D. Coldspring's H. Country Flower
Coldspring's Noble's Valencia Jr2 365 Mar 349 16 14664 685
S. Coldspring's Romulus Noble D. Coldspring's B. Valentine
Coldspring's Romulus' Begonia Sr3 120 Apr 1186 64 5327 255
S. Langwater Romulus D. Coldspring's Hardwick's Beauty
Coldspring's Romulus' Inanita Sr3 137 Apr 1130 51 5748 261
Coldspring's Romulus Rebecca Jr3 95 Apr 1113 55 3783 205
S. Langwater Romulus D. Brockton's Royal Rose
*Coldspring's Romulus' Rosebud Sr3 165 Apr 1189 58 7372 329
*Sterling's Quail Jr3 365 Apr 293 17 11791 623
S. Count Sterling D. Cloverland Golden Millie

Price, Samuel B., Coldsprings Farms, Saint Johns, Pa.
Coldspring's B. R. Golden Jr2 59 Apr 1315 47 2530 103
S. Coldspring's Beauty's Romulus D. Horse Shoe F Golden Rose

§Princeton Farms, Princeton Mining Company, Incorporated, Princeton, Ind. ARHT
*†Alfacrest's C. A. Lee Ann 5 227 Apr 713 39 6375 342
†Convoy's H. Mirth Jr4 301 Apr 177 10 6731 327
S. Pine Manor Convoy D. Valor's Princess Honora
†Clnvoy's H. Naomi Sr3 9 Feb 391 21
S. Pine Manor Convoy D. Valor's Princess Honora
†Fort Sacksville Actress Jr4 294 Apr 448 24 5582 274
†Sterling Bonnie Sr4 233 Apr 711 34 6825 322
†Valor's E. Hasty 9 247 Apr 550 23 6263 256
†Valor's G. Lillian 5 224 Apr 870 43 6524 301
†Valor's H. Katrinka 6 110 Mar 1224 50 4513 210
†Valor's O. Maris Jr4 115 Apr 1474 61 5579 254

§Pyle, E. Baker, Brightside Farm, Malvern, Pa. ARHT
*Brightside Chickadee 7 365 Apr 22 1 12520 665
S. Brightside Gold Coin D. Brightside Frances
†Brightside Debutane Jr2 102 Apr 771 45 2673 155
S. Pinebrook Knight D. Brightside Mairzy Doats
*†Brightside Emerald Sr2 243 Apr 738 45 6589 365
*†Brightside Emma Charm 5 78 Apr 926 51 2487 127
S. Brightside Prince Charming D. Brightside Emma
*†Brightsied Emmaline 7 234 Apr 992 55 9060 472
†Brightside Fancy Jr2 121 Apr 920 42 3765 161
*†Brightside Josephine Sr2 182 Apr 883 41 5540 243
*†Brightside Lulu Sr3 246 Apr 618 38 5802 329
†Brightside Madeline Jr2 102 Apr 812 41 2799 126
S. Pinebrook Knight D. Brightside Hazel
*Brightside Mary Charm 5 365 Apr 210 11 13904 663
S. Brightside Prince Charming D. Brightside Rosemary
†Brightside Rambler's Aloma Sr2 115 Apr 790 41 3026 145
S. Brightside Rambler D. Aloma B Worthy of Lindendell
Brightside Rambler's Janice Jr2 261 Apr 667 38 6165 321
†Brightside Rambler's Lady Jr2 203 Apr 588 36 4632 235

†Brightside Shirley Jr2 172 Apr 770 41 4553 226
†Monty's Beth of Lindendell 5 237 Apr 773 44 6252 342

§Pyle, Harold F., Brightside Farm, Malvern, Pa. ARHT
*†Brightside Bell-Fern Jr4 305 Mar 210 12 10019 521
S. Quincy Starshoot Advance D. Fern Worthy of Lindendell
†Brightside Fern-Leaf Jr2 172 Apr 721 36 4159 192

Quaker Oats Company, The, Ful-O-Pep Research Farm, Barrington, Ill. ARHT
Clearbrook Challenger's Glory Sr2 182 Apr 715 39 4921 226
†Clearbrook Monogram's Geneva Jr2 305 Apr 243 13 5425 267
S. Clearbrook Monogram D. Clearbrook Topsy's Elenore
Clearbrook Monogram's Gypsie Jr2 365 Apr 39 2 8092 452
S. Clearbrook Monogram D. Clearbrook Noble's Topsy's Dora
Clearbrook Noble's Gem Jr2 341 Apr 360 19 5178 269
*¶Fairlawn Actor's Impiety Jr3 139 Apr 1435 56 6561 298
¶Fairlawn F. P. Jilda Jr2 238 Apr 788 39 6637 314
*¶Fairlawn L. Gilda 5 108 Apr 1465 43 5274 199
S. Coronation Leader D. Knollwood Linaria
¶Flat Brook Her Amy Jr3 190 Apr 1060 56 6847 349
*¶Foremost Honor's Dame Jr4 100 Apr 1248 52 4331 187
S. Foremost High Honor D. Foremost Proud Dame
†Grove's Elena Jr2 305 Feb 52 3 4733 279
S. Slogan's Supreme Repeater D. Owendale's Clover
¶Lily's Hazel of Pleasant Hill Jr3 303 Apr 418 27 6406 354
*¶Luxerin Mohammed's Girl 7 305 Apr 252 15 9297 464
S. Gayhead's Mohammed D. Luxerin Benefactor's Lucky Girl
†Norget's Bolo Jr2 305 Apr 33 1 6600 351
S. Rosewood Country Bond D. Norgert's Boots
†Q. O. Alpha Jr2 293 Apr 468 25 5490 275
*¶Rock Creek Donna Jr3 256 Mar 1133 55 11294 515
*¶St. James Nathan's Azure Sr4 161 Apr 739 44 4780 238
*¶Shoreland Claribel Sr4 278 Apr 1046 45 12003 505
*Welcome In Chum's Bonnie Sr4 331 Apr 671 32 12865 601
¶Wilsonia Madeline Sr2 148 Apr 1081 49 5790 253
*¶Wilsonia Mandy's Pride 5 90 Apr 1489 59 4540 197
S. Sedgley Iver D. Mandy of Green Meadow

§Ransom, W. G., Ransom Farm, Ransomville, Kans. ARHT
*†Green Acres Ella 9 162 Apr 725 42 4034 248
*Ransom Adele's April Jr3 309 Apr 452 26 7775 389
*†Ransom Alma's Adele 5 289 Apr 778 42 8516 404
*†Ransom Alma's Anita 7 231 Apr 667 32 6553 315
*†Ransom Alta's Arta 6 191 Apr 748 39 6019 299
*Ransom Amanda's Abbie Jr3 327 Apr 581 33 7407 394
†Ransom Amanda's Antoinette Jr2 164 Mar 524 27 3206 155
†Ransom Angel's Angella Jr2 59 Apr 794 43 1586 80
S. Argilla General Lee D. Ransom Fisherman's Angel
†Ransom Annette's Adria Jr2 305 Apr 88 5 6284 338
S. St. James Champion Bobby D. Ransom Actress Annette
†Ransom Bea's Bella Jr2 54 Apr 1255 63 2161 102
S. Ransom Fidget's Fireman D. Beatrice's Bea of Ransom Farm
Ransom Beatrice's Betsy Jr3 345 Apr 504 28 8268 425
†Ransom Fanciful's Fantasia Jr2 275 Mar 87 5 4756 231
S. Ransom Fidget's Fireman D. Ransom Fantail's Fanciful
†Ransom Faye's Festivity Jr2 192 Apr 669 30 4313 204
*†Ransom Fidget's Fantail 8 132 Apr 788 47 4296 235
*Ransom Fidget's Faye Sr4 341 Apr 499 28 9705 493
†Ransom Fidget's Francette Jr2 173 Apr 630 30 3965 189
*†Ransom Fiesta's Fredonia Jr3 127 Apr 851 46 3679 196
†Ransom Florabelle's Floralee Sr2 204 Apr 520 27 3936 193
*†Ransom Frances' Fidget 5 141 Apr 574 27 3827 176
Ransom Frances' Flirt Jr2 326 Apr 431 26 6355 330
*†Ransom Gem's Gracious 6 33 Mar 1109 55 1181 58
S. Argilla General Lee D. Ransom Gertrudes' Gem
*†Ransom Georgiana's Glenna Jr3 51 Apr 947 44 1692 77
S. Ransom Fidget's Fireman D. Ransom Golden Girl's Georgiana
†Ransom Gracious' Grateful Jr2 69 Apr 813 43 1928 101
S. St. James Champion Bobby D. Ransom Gem's Gracious
†Ransom Jacqueline's Jade Jr2 149 Apr 480 23 2797 132
†Ransom Jill's Jewel Sr2 305 Mar 116 7 6687 356
S. Ransom Fidget's Fireman D. Ransom Jezebel's Jill
†Ransom Lady's Lotus Sr2 229 Apr 437 25 4448 235
†Ransom Leota's Laurel Jr3 281 Apr 338 20 5140 261
*†Ransom Midget's Marie Jr3 108 Mar 813 42 3086 164
†Ransom Patricia's Pam Jr2 74 Apr 906 43 2185 99
S. Argilla General Lee D. Ransom Phyllis Patricia
†Ransom Polly's Peggy Jr2 156 Apr 418 21 2567 121
*†Ransom Twila's Tercita 5 305 Feb 157 10 8381 416
S. Argilla General Lee D. Ransom Therma's Twila

§Ransom, W. G., Jr., Ransom Farm, Ransomville, Kans. ARHT
*†Ransom Jean's Joyce Jr3 138 Apr 710 39 3633 199
*†Ransom Rosetta's Roberta Jr4 147 Apr 594 30 3825 208

Rawls, J. C., Southampton Guernsey Farm, Franklin, Va. ARHT
Afton's Golden Ultra Rosebud Sr3 192 Apr 840 51 7488 375
¶Burkeville G. F. King's Alice Jr2 224 Apr 680 36 6411 341
†Southampton Conquest's Glory Jr2 217 Apr 809 33 6457 289
Southampton Conquest's Martha Jr2 210 Apr 834 40 5939 289
†Southampton Conquest's Matilda Sr2 125 Apr 822 41 3366 157
Southampton Conquest Maxina Jr3 324 Apr 703 38 9956 575
¶Southampton Lucky Celia Jr2 305 Apr 176 8 9464 451
S. Quail Roost Lucky Glamor D. Southampton Secret
*Southampton Lucky Patsy Sr4 221 Apr 709 36 7720 367
†Southampton Maxim Donna Sr2 113 Apr 887 42 3026 129
¶Traxler's Ideal Iris Jr4 305 Mar 336 17 11150 519
S. Quail Roost Maxim's Ideal D. Idea of Milton Farms
¶White's Lady of Chilbrook 5 301 Jan 582 40 12204 625
S. Squire of Chilbrook D. White Girl's Lady of Chilbrook

Reinfeld, Joseph H., Incorporated, Reinfeld Farms, Scobeyville, N. J. ARHT
*Antietam Julia 7 222 May 1368 65 9686 469
*Argilla Ann Lee Sr3 365 Apr 931 51 15424 846
S. Alfalfa Farm Philosopher D. Argilla Fina Lee
*Brooklawn Maid Queen 7 336 May 950 45 14198 728
*Chedco Angelica Jr4 71 May 1720 84 3929 189
S. Flying Horse Lute's Colonel D. Chedco Angelina
*Coldspring's Romulus' Lady Sr4 79 May 1708 86 4600 229
S. Langwater Romulus D. Coldspring's Hardwick's Lady
*Hill Girt Randarose Sr4 365 May 69 4 14970 797
S. Hill Girt Randa D. Hill Girt Rose Queen
Hominy Hill May Queen Jr2 172 May 1364 60 7847 364
*R. F.'s Bright Frances Sr4 365 Mar 497 28 12677 674
S. Antietam Bright Lad D. Fox-deceived Charter's Patience

R. F.'s Highlander's Clarissa Jr2 365 May 1043 61 13360 786
S. McDonald Farms Highlander S. Spar Hill Clematis
R. F.'s Highlander's Elaine Jr2 365 May 664 39 10909 612
S. McDonald Farms Highlander D. R. F.'s Jester's Essie
*R. F.'s Highlander's Jasmine Jr3 211 May 804 47 6100 343
*¶R. F.'s Jester's Essie Sr4 299 May 1545 68 15599 723
*Riegeldale Conqueror's Clover Sr4 316 May 1077 51 12384 612
Sterlingold Princess Rita Jr2 220 May 981 47 6853 333
Woodacres Supreme R. Venus Sr2 152 May 1089 51 6167 305

Reynolds, James R., Larch Farm, Wenham, Mass. ARHT
¶Larches Lassie Jr2 305 Mar 558 37 7713 418
S. Pine Manor Levity's Legacy D. Larches Patsy
Larches Parsonella Sr2 90 Apr 1151 58 3821 177
S. Charlescote Parson D. Ladderlook Deborella
Larches Patricia Sr2 273 Apr 707 41 7633 391
*Larches Pendant Sr4 75 Apr 1211 56 3097 142
S. Charlescote Parson D. Larches Royal Gem
Larches Pleasantrie Jr2 264 Apr 864 44 8693 396
*†Larches Priscilla Sr3 267 Apr 457 26 5742 308
Larches Prospect Sr2 343 Apr 1121 52 12669 548
*Larches Rosette 5 109 Apr 1892 69 6998 249
S. Larches Sir Robert D. Larches Jean
*Larches Ruby 5 157 Apr 1382 61 7558 318

Reynolds, Patricia, Larch Farm, Wenham, Mass. ARHT
Larches Polaris Sr2 114 Apr 1106 56 4392 205

§Rhoads, Jerome H., "Rhoadsacres," Kirkwood, Pa. ARHT
Broadwater Sunbonnet Susie Jr2 246 Apr 601 32 5302 265
†Janis' Bly of Rhoadsacres Sr2 182 Apr 682 27 4586 186
*†Janis' Greta of Upsand Downs Sr4 122 Apr 850 39 3835 168
*†Jvhar's Aster Sr4 254 Apr 624 31 7462 326
*†Jvhar's Heroine 5 162 Apr 827 44 5021 251
*†Jvhar Royal Donna Sr4 263 Apr 321 20 4798 274
*†Laddie's Maizi of Upsand Downs Sr4 218 Apr 524 24 5399 234
†Laddie's Nora of Rhoadacres Jr2 163 Apr 667 34 4048 194
†Lycargus' Edith of Rhoadsacres Sr2 253 Apr 728 41 6007 319
†Lycargus' Gloria Sr2 176 Apr 723 33 4193 194
†Lycargus' May of Rhoadsacres Jr3 192 Apr 740 37 5192 251
†Pluto's Flossie Jr2 223 Mar 568 30 4255 201
†Pluto's Helen of Rhoadsacres Jr2 305 Apr 450 23 6789 302
S. Janis' Pluto of Upsand Downs D. King's Gertie of Upsand Downs
†Pluto's Hilda of Rhoads Acres Jr2 264 Apr 464 29 4612 248
*†Skylight's Bessie Charm Jr3 274 Apr 633 36 6679 352
†Skylight Selina's Pearl Sr2 109 Apr 847 43 3199 159

Riper, J. L. Pleasantview Farm, Catawissa, Pa.
*Hardwick's Lea of Pleasantview 8 109 Mar 1406 66 5022 236
S. Coldspring's Hardwick's Gascon D. Fair Rosie's Royal
Joyce Ann of Pleasantview Sr3 363 Mar 419 25 8964 471
*Pearl Harbor of Pleasantview 5 109 Mar 1047 51 3997 192
S. Royal Laddie of Pleasantview D. Hardwick's Lea of Pleasantview
*Pleasantview Clara Belle 8 325 Mar 1238 58 14914 679
Pleasantview Queen Martha Jr4 220 Mar 882 43 7664 334
*Rappana's Queen of Pleasantview 8 333 Feb 827 48 12557 612

§Riehl, Aaron K., Shallow Creek Farm, Lancaster, Pa. ARHT
*†Alma's Dian of Norwood 6 102 Apr 1129 46 4163 180
S. Honeysuckle's Valor D. Alta's Alma of Norwood
†B. Jane Belle of Shallow Creek Jr2 48 Apr 764 37 1218 56
S. Major of Shallow Creek D. Butter Jane of Shallow Creek
†Flat Brook Pet Martha Jr2 78 Apr 711 35 1933 99
S. Langwater Petrarch D. Flat Brook Her Martha
*†Jeanette of Shallow Creek Jr3 240 Apr 360 21 4092 214
†Princess Fair of Shallow Creek Jr2 64 Apr 635 27 1407 59
S. Major of Shallow Creek D. Princess of Cold Breeze
†Royal Celia of Honey Brook 6 282 Apr 676 24 8765 316
†Rupaca's Grateful Girl Sr2 226 Apr 482 26 5338 289
*†Shallow Creek Erna Sr2 50 Apr 665 26 1133 46
S. Riveredge Alert's Chester D. Ernestine of Brinton Farm
*†Wilgorlan's Katherine 5 228 Apr 355 16 5182 249

§Riehl, Aquilla E., Shallow Creek Farm, Lancaster, Pa. ARHT
†Alpha Searchlight's Lettie Jr2 52 Apr 619 25 1061 43
S. Caumsett Searchlight D. Alpha Alert Letetia
†Icon's Geneive Jr2 106 Apr 725 36 2531 121
S. Riveredge Alert's Chester D. McDonald Farms Icon
*†McDonald Farms Icon Jr4 259 Apr 149 8 4202 200
S. McDonald Farms Conqueror D. McDonald Farms Early Rose

Rogers, Dudley P., "Wethersfield," Danvers, Mass.
Kingsholm Rose Bloom Jr3 137 Feb 776 43 4158 213
*Laurel Agnes 5 260 Feb 712 34 8508 382
Wethersfield Edda Jr2 293 Feb 521 32 7158 378
Wethersfield Edith Sr2 101 Feb 953 53 3492 203
S. Wethersfield Prince Charming D. Wethersfield Victoria
Wethersfield Elga Jr2 60 Feb 1172 49 2462 109
S. Wethersfield Prince Charming D. Wethersfield Loyola
Wethersfield Emily Sr2 365 Jan 586 35 11873 551
S. Wethersfield Prince Charming D. Wethersfield Lavender
Wethersfield Enid Jr2 365 Feb 53 3 10355 526
S. Wethersfield Prince Charming D. Wethersfield Leading Lady
Wethersfield Ethel Jr2 125 Feb 1065 52 4690 246
Wethersfield Lark Jr3 179 Feb 874 45 6412 328
Wethersfield Lauren Jr2 274 Feb 789 36 8625 391
*Wethersfield Leading Lady Sr4 316 Feb 527 24 9413 409
Wethersfield Legacy Jr4 328 Feb 602 42 9608 507
*Wethersfield Lenore Sr4 291 Feb 612 28 9061 417
*Wethersfield Lizzie Jr4 323 Feb 682 28 11396 482
*Wethersfield Patience 10 305 Feb 646 27 10003 382
Woodsend May Flower Sr2 365 Jan 588 33 12239 602
S. Wethersfield James D. Woods End Sunflower

Roosevelt, Nicholas G., GippyPlantation Dairy, Moncks Corner, S. C. ARHT
†Gippy Alert's Claudia Sr3 171 Apr 583 29 3989 177
¶Gippy Alert's Elise 5 92 Apr 1343 76 4196 198
S. Gippy Maxim Alert D. Gippy Golden Etta
†Gippy Alert's Golden Jr2 151 Apr 820 37 3998 174
¶Gippy Alert's Jenny Sr4 286 Apr 830 54 10074 519
¶Gippy Alert's Marcia Jr4 65 Mar 1218 59 2318 110
S. Gippy Maxim Alert D. Gippy Count's Mercedes
†Gippy Alert's Nella Jr4 305 Mar 348 22 5768 308
S. Gippy Maxim Alert D. Gippy Galahad's Ellen
Gippy Count's Daughter 7 354 Apr 935 43 12688 581
†Gippy Count's Pauline 6 278 Apr 480 27 5995 296

†Gippy Count's Poll Sr4 215 Apr 670 34 5166 243
†Gippy Count's Sylba 7 220 Apr 458 21 4466 226
†Gippy Foremost's Delia 5 120 Apr 789 39 3665 176
S. Quail Roost Maxim's Foremost D. Pedro's Gippy Della
¶Gippy Foremost's Valencia 5 305 Mar 947 45 13830 614
S. Quail Roost Maxim's Foremost D. Foremost Verbena of South Lawn
†Gippy Gladiator's Daisy Jr2 138 Mar 797 34 3438 140..
¶Gippy Gladiator's Louella Sr2 69 Apr 938 45 2172 103
S. Gippy Gladiator D. Gippy Queen Lillian
¶Gippy Gladiator's Lystra Sr2 67 Apr 1082 50 2425 114
S. Gippy Gladiator D. Gippy Golden Lady
†Gippy Golden Charm 6 305 Mar 241 12 7635 333
S. Fox Dean's Gold Bar D. Gippy Count's Charlotte
¶Gippy Golden Etta 6 284 Apr 1022 51 11148 498
†Gippy Golden Marie Jr2 146 Apr 796 38 3423 160
†Gippy Golden Pal Sr2 110 Apr 772 38 2644 140
S. Fox Dean's Gold Bar D. Count's Gippy Phoebe
Gippy Peerless Anita Jr2 339 Apr 920 57 9882 543
¶Gippy Peerless Maggie Sr2 169 Apr 791 43 4735 256
¶Gippy Princess Cosma 5 123 Apr 1232 61 5195 252
S. Gippy Maxim's Prince D. Prince's Gippy Cornelia
¶Gippy Princess Margaret Sr4 252 Apr 964 46 8607 433
†Gippy Queen Buttercup 6 305 Mar 24 1 7802 351
S. Bonnie Bess' May King D. Monitor's Gippy Butter Girl
*†Gippy Queen Delores 8 163 Apr 1003 41 5583 224
*Utmost's Gippy Connie 12 357 Apr 919 46 12981 623

§Rosenthal, J. D., E. S. & R. H., Cincinnati, Ohio. ARHT
Flo Gold Triumph Pearl Sr2 195 Mar 535 25 3740 170

Royce, B., Bonnibell Farm, Vancouver, Wash.
†Bonwick's Crocus Sr2 157 May 844 40 4625 239
S. Bondwick D. Majestic's Crescent of L. G.
Bonnibell Audrey Jr3 288 May 566 28 7775 388
Bonnibell Edith Sr3 258 Apr 890 44 9040 453
¶Bonnibell Freda Jr3 91 May 1411 68 4477 196
S. Coronation Western Lad D. Bonnibell King's Ina
Bonnibell Lad's Cecelia Jr3 365 Mar 251 13 9473 380
S. Coronation Western Lad D. Chuckanut Cecelia
*¶Chedco Lady Diana Sr3 158 May 1212 64 7001 349
Cloverhill Nanette Jr2 190 Apr 594 28 4620 195
Coronation Charlotte Sr3 305 May 944 44 10789 513
¶Coronation Debette Sr2 183 May 958 48 6148 301
Coronation Marigold Jr3 176 Apr 1113 44 6978 273
Pine Manor Coupon Sr2 365 May 82 4 8843 488
S. Coronation Count D. Pine Manor King's Surprise

Ruschmann, Henry F., Meadowbrook Farm, Bernardsville, N. J.
†Audley's Q. Primrose Jr4 148 Apr 916 37 6125 250
†Audley's Rose Sr4 162 Apr 770 35 5130 235
Brookmead's Antoinette Jr3 365 Mar 40 2 11742 527
S. Langwater Gleeful D. Brookmead's Angela
†Cherry Bud of Meadowbrook Jr4 31 Apr 1330 51 1353 53
S. Pride of Avis Acres D. Nipporsink Cherry Blossom 2d
¶Dolly Lass of Meadowbrook Sr3 305 Dec 496 25 10191 426
S. Gomewood Rowland's Roy D. Dolly of Herodale
†Doretta of Meadowbrook Sr3 90 Apr 1153 46 3644 156
S. Lyndale MacArthur D. Doree of Foxsin Divide
†Gulnare Valiant's Violet Sr3 83 Mar 1082 44 3260 135
†Meadowbrook MacArthur's Bodge
Sr3 36 Apr 1271 54 1511 64
S. Lyndale MacArthur D. Meadowbrook Bodgie

§Russell, C. W., Russell Lea Dairy, Clyde, Ohio.. ARHT
†Gray Haven Levity Hope Jr2 221 Apr 673 31 5513 267
†Russell Lea Frances Jr2 106 Apr 818 32 2759 109
*†Russell Lea Snowflake Jr3 271 Jan 207 11 6649 344
S. Franchester Saint Charles D. Chorus Girl of Russell Lea
†Russell Lea Sunstar Jr2 172 Apr 864 39 5120 230

§Russell, Le Mar, Russell Lea Dairy, Clyde, Ohio. ARHT
*†Aigler Farm Freida 10 91 Apr 1055 46 3358 151
S. Coronation Conquest D. Aigler Farm Dairy Maid

§Salveson, Orville, Far View Farm, Mabel, Minn.
*Far View Janet 5 172 Apr 675 39 4633 248
Far View Joyce Sr3 130 Apr 805 38 3939 182
*Far View Lolet 5 117 Apr 1152 46 4739 198
†Far View Lotus Sr3 132 Apr 846 40 4058 176
S. Boulder Bridge Banner D. Shantituck Daisy's Lulabell
*Far View Noteworthy Sr3 172 Apr 704 38 5114 245
*Far View Rose 5 168 Apr 998 43 5961 266
*Far View Rosetta Jr4 165 Apr 902 47 5606 282

Sanitary Farm Dairies, Incorporated, Sanfadair Farm, Lake White Bear, Minn. ARHT
*†Ace High Daisy Sr4 121 Apr 965 50 4248 236
*¶Alford Farm Eunice Jr4 256 Apr 924 45 9401 442
*¶Boots' Cherry of Metomen Sr3 305 Apr 250 12 11496 518
S. St. James Linda's Ripon D. Fannie's Boots of Metomen
*†Clay Hill Starlet Jr3 177 Apr 917 45 6234 301
¶Daisy's Fairy of Metomen Sr3 68 Apr 1145 65 2808 156
S. St. James Linda's Ripon D. Pearl's Daisy of Metomen
*Dora's Peach of Metomen Sr3 358 Apr 238 14 10860 528
¶Gunnar's Alice Sr2 206 Apr 545 37 5364 324
*¶Gunnar's Rose Jr3 165 Apr 988 51 6283 313
*†Gunnar's Starlight Jr3 76 Apr 1239 55 3399 156
S. Harvester's Gunnar D. Starglow of Jordan
*†Gunnar's Wilma Jr3 97 Apr 1234 52 4269 202
S. Harvester's Gunnar D. Wisteria of Almharv
*¶Hiworth Premier's Lucrest Jr4 228 Apr 1274 58 10378 466
*¶Joy's Roxy of Metomen Jr4 89 Apr 1606 94 5200 255
S. St. James Linda's Ripon D. Klis's Joy of Metomen
*¶Kenmoor Count's Queen Sr2 180 Apr 996 56 6702 363
¶Langwater Persimmon Jr2 100 Apr 1489 56 5120 190
S. Langwater Pericles D. Langwater Cress
*¶Maple Leaf Rose 5 94 Apr 1367 62 4554 196
S. St. James Rocket's Flash D. Slogan's Letty of Maple Leaf
¶Nancy Jane of Aitkin Sr4 195 Apr 1183 62 8045 412
*¶Pine Knoll Judy Sr4 203 Apr 1212 59 8917 421
¶Robert's Princess Pearl 6 186 Apr 848 49 6027 328
*¶Sanfadair Alert's Alma Sr3 110 Apr 1467 66 5623 251
*†Sanfadair Alert's Blanche 6 143 Apr 1112 45 6137 251
*¶Sanfadair Alert's Clarissa 5 187 Apr 686 32 6597 296
*¶Sanfadair Alert's Dollie Sr3 305 Apr 195 10 8661 427
S.Kenfleur's Surrogate Alert D. Alder's Dollie of Woodcrest
*Sanfadair Alert's Elizabeth Jr4 297 Apr 979 46 11521 528
*†Sanfadair Alert's Eunice Jr4 305 Mar 200 14 6600 329
S. Kenfleur's Surrogate Alert D. Sanfadair Danny's Pansy
*¶Sanfadair Alert's Evelyn Sr4 139 Apr 1520 61 6941 286
†Sanfadair Alert's Rena Jr2 164 Apr 657 30 4068 176
†Sanfadair Alert's Sarah Sr2 61 Apr 838 37 1704 79
S. Kenfleur's Surrogate Alert D. Oakvale Princess Sarah
*¶Sanfadair Danny's Annette 7 61 Apr 1346 62 2763 130
S. Highcroft Bell Buoy Danny D. Cherub's Violet of Fieldon
Sanfadair Danny's Blondie Sr2 310 Apr 492 31 6102 332
*¶Sanfadair Danny's Chlotilde Jr4 152 Apr 1269 64 7124 316
Sanfadair Danny's Cora Jr2 365 Mar 373 20 7338 370
S. Highcroft Bell Buoy Danny D. Sanfadair Duke's Cora
*¶Sanfadair Danny's Phillis Jr3 52 Apr 1489 68 2505 117
S. Highcroft Bell Buoy Danny D. Oakvale A. Phillis
*¶Sanfadair Duke's Claudia 5 129 Apr 1071 58 5668 295
¶Sanfadair Levity's Claudia Jr2 110 Apr 944 51 3738 182
†Sanfadair Steadfast's Rose Sr2 268 Apr 612 34 5835 312
¶Wey Acres Levity Honeybee Jr2 17 Mar 650 25
S. Coronation Levity Prince D. Wey Acres Donald's Honesty
*¶Wild Farms' B.'s Gaby Jr4 305 Mar 7 7886 350
S. Boulder Bridge Brigadier D. Wild Farms' Prince's Bunny
*†Wild Farm's B's Gaiety Jr4 290 Mar 151 9 6421 306
S. Boulder Bridge Brigadier D. Wild Farm's Prince's Bridget
*†Wild Farms' Prince's Geneva 5 74 Apr 1069 56 2898 134
S. Bethany Prince D. Wild Farms' Brigadier's Diana
*†Wild Farms' Prince's Ida Sr2 136 Apr 741 36 3803 186
*¶Wild Farms' W's Hilma Sr3 121 Apr 1108 59 4930 227
*†Wild Farms' W's Hulda Jr3 172 Apr 740 38 5452 298
*¶Wild Farms' W's Ina Jr3 115 Apr 1144 59 4909 241
*†Wild Farms' W's Inga Jr3 142 Apr 726 38 4191 196

§Sapeloe Plantation, Incorporated, Sapeloe, Ga. ARHT
†Dinsmore Maxmost Amy 5 133 Apr 822 40 3905 204
S. Quail Roost Maxmost D. Dinsmore Golden Fanny
*Dinsmore Maxmost Virginia Sr4 223 Apr 776 32 6395 320
S. Quail Roost Maxmost D. Dinsmore Virgie
Dinsmore Princess Adele 5 365 Feb 534 25 9175 456
S. Maxim's Prince Edward D. Butler Island Maxim Edelle
*Dinsmore Valmax Heloise Jr4 319 Mar 151 7 8572 420
S. Butler Island Valor Maxim D. Heliotrope of Belmont View

§Schiffer, Herbert, Herberts Hill Farms, Incorporated, West Chester, Pa. ARHT
†Barnby Moor Elaine Jr3 239 May 712 35 6754 349

§Schrag, William & Bonita, Schragerest Farm, Hebron, Ind. ARHT
†Schragerest Able Mabel Sr3 289 Apr 422 24 6791 365
*†Schragerest Honeymoon 5 150 Apr 826 42 4694 256
*†Schragerest Lulu Belle Jr4 172 Apr 726 37 5015 248
*†Schragerest Marina 6 166 Apr 752 31 4863 223
†Schragerest Rose Marie Jr3 305 Mar 111 7 7378 420
S. Walker Farms Able Victor D. Schragerest Rose
†Schragerest Traveller's Dinah Jr2 127 Apr 731 29 3148 135

§Schrock, Ammon, Golden Willow Farm, Topeka, Ind. ARHT
Captain's Beauty Dot Jr2 269 Mar 625 34 7474 400
Deloras Bonneyville Patricia 6 285 Mar 185 8 5960 296
Ross Farm Gem 7 196 Mar 741 37 5805 281
Ruebury Ageratum Jr3 365 Mar 152 8 10731 492
S. Pine Manor Golden Supreme D. Ruebury Valor's Amaranthus
Victoria of Ridgeland 5 159 Mar 939 44 5523 265

§Seymour Brothers, Grenfel Farm, West Allis, Wis. ARHT
*†Grenfel Blazer Jane 5 218 Apr 785 38 7504 327
*†Grenfel Blazer Star Sr3 155 Apr 950 35 6054 222
*†Grenfel Blazer Sweetness 5 172 Apr 1107 39 6977 247
†Grenfel Butterfat Clair Sr2 250 Apr 506 22 4981 218
†Grenfel Butterfat Mamie Jr2 284 Apr 640 29 7394 326
*†Grenfel Butterfat Sweet Sue Jr3 158 Apr 938 39 5792 233
*†Grenfel Cherub Lucinda Jr4 141 Apr 736 34 4104 195

Shelley, V. S. & F. M., Bedminster Farm, Perkasie, Pa. ARHT
¶Bethany Haze 6 211 Apr 1290 55 9881 434
*¶Bethany Wistar's Gussie 5 125 Apr 1532 82 6775 342
S. Green Meads Wistar D. Count's Augusta
*¶Bethany Wistar's Lenore 5 305 Feb 235 13 11906 521
S. Green Meads Wistar D. Hardwick's Lona
¶Garnet of Union Brook Sr2 258 Apr 842 46 7712 391
S. Antietam Victory Laddie D. Lassie of Union Brook
¶Greyholme Merry Juanita 5 278 Dec 498 28 10263 474
S. Ultra Merrymaker D. Greyholme's Royal Juliet
*¶Greyholme Merry Witch 6 305 Jan 526 32 11772 569
S. Ultra Merrymaker D. Greyholme's Choice Senora
Sterling Judy Jr2 365 Jan 147 8 10247 510
S. Antietam Gypsy Count D. Valentine of Rose Lane

Shepherd, W. Scott, Duart Farms, Lumberton, N. C.
¶Antietam Carnation Sr2 305 Mar 971 37 8959 362
S. Antietam Vagabond D. Rivelon Julia
¶Bodden's Maxim Sunshine Ruth Jr4 61 Apr 1821 61 3637 144
S. Dinsmore Excelsior D. Bodden's Maxim's Sunshine
¶Clear View Marie 5 198 Apr 1227 50 8022 343
¶Idlehour's Dimple Sr3 243 Apr 772 31 6662 284
¶Kenilworth Carol's Bloom Jr3 274 Apr 811 41 7334 369
¶Maxim's Patsy Rose Jr3 152 Apr 1025 48 5176 261
S. Rose Maxim D. King's Patsy Ann
¶Sunshine's Lucky Mary Ann Sr4 243 Apr 1042 50 8291 399
¶Sunshine's Maxim Rosemary Jr3 305 Mar 858 40 8988 407
S. Clear Spring's Maxim D. Sunshine's Lucky Rena

§Shierling, P. O. & Sons, Shierwood, Winchester, Ind. ARHT
†Shierwood Amaida Jr3 305 Apr 104 5 8077 368
S. Franchester Noble Ambition D. Shierwood Maid
†Shierwood King's Beckette Jr2 66 Apr 969 43 2005 82
S. McDonald Farms Shierwood King D. Shierwood Rebecca
†Shierwood King's Diant Jr2 268 Apr 277 16 4315 212
†Shierwood King's Mirth Jr2 125 Apr 1103 44 4625 212
†Shierwood King's Mist Jr2 254 Apr 511 25 5106 256
†Shierwood King's Myra Jr2 230 Apr 505 30 5439 256
†Shierwood King's Topsy Jr2 305 Mar 455 27 7377 362
S. McDonald Farms Shierwood King D. Shierwood Reward

§Smith, Warren, Mr. & Mrs., Fawndair Farm, Chehalis, Wash. ARHT
†Ferdinand's Lena May Jr3 53 Apr 1150 62 1928 104
S. Landslide's Prince Ferdinand D. Chehalis Lady
†Ferdinand's Lovely Loretta Sr3 53 Apr 1336 76 2191 125
S. Landslide's Prince Ferdinand D. Galaday's Lassie

*†Ferdinand's Rosalie Sr3 103 Apr 1376 69 4685 248
†Graysmarsh Bonney Jr3 305 Mar 315 18 8568 434
s. Chicona Caliph D. Graysmarsh Bonney Brook Lorena
†Graysmarsh Duchess Sr2 249 Apr 896 45 7599 396
†Illahee Sunshine Sr2 163 Apr 942 48 5284 301
*†Kiona E. Audrey 6 116 Apr 1559 63 6132 262
*†Kiona E. Dixie 6 230 Apr 716 36 6543 323
*†Kiona E. Lucy 5 211 Apr 1157 46 8665 381
*†Kiona Nancy 6 218 Apr 933 48 7320 369
*†Kiona V. Sweetheart 5 126 Apr 1106 52 4971 235
†Lassie of Fir-Ald Farm Sr4 289 Mar 786 45 10467 516
s. Lieutenant's Laddie D. Freda of Fir-Ald Farm
Lieutenant's Ada 5 283 Apr 1197 65 12167 685
†Lieutenant's Darling Sr2 265 Apr 992 51 8261 445
†Lieutenant's Norette Sr2 248 Apr 965 48 8376 418
†Ophelia of Fir-Ald Farm Sr2 57 Apr 1224 60 2181 104
s. Delphi Dell Emett D. Opal of Fir-Ald Farm

§Snow, Herbert A., Snow Summit Ranch, Park City, Utah.
†Constance of Snow Summit Jr4 139 May 1116 44 5219 211
s. Benbrook Philosopher D. Corina of Benbrook
†Merle of Snow Summit 5 88 May 1185 57 3521 174
s. Valley Pride's Royal Lad D. Valley Pride's Buttercup
†Snow Summit Annabelle Sr3 46 Feb 932 45 1430 69
s. Chicona Valtin D. Anne of Snow Summit
†Snow Summit Carma Jr2 123 May 911 39 3695 148
s. Chicona Valtin D. Catherine of Snow Summit
†Snow Summit Velma Sr2 27 Mar 928 32
s. Benbrook Philosopher D. Varine of Chicona

§Somers, Byron H., Somers Farms, Fort Wayne, Ind. ARHT
Begeacres Lady Kathleen Sr3 220 Mar 683 35 5748 271
†Lad's Hindsdale Angie Jr3 299 Apr 791 35 9809 426
†Lad's Hindsdale Caroline Sr3 194 Apr 1182 50 8385 385
Somers Farms Bonnie Sr3 318 Mar 826 44 10723 507
†Somers Farms Connie Sr3 97 Apr 836 40 2756 130
s. McDonald Farms Giltedge D. Hindsdale Susan
†Somers Farms Cozette Jr3 282 Apr 621 32 8906 437
†Somers Farms Doraline Jr2 301 Mar 668 41 7733 409
†Somers Farms Dorette Jr2 280 Mar 832 49 8404 421
†Somers Farms El Diana Jr2 72 Apr 983 42 2381 103
s. Green Meads Levity Squire D. Somers Farms Agatha
†Somers Farms El Donna Jr2 109 Apr 873 38 3400 148
s. Green Meads Levity Squire D. Hindsdale Susan
†Somers Farms El Elene Jr2 55 Apr 1121 53 1887 95
s. Green Meads Levity Squire D. Star's Hindsdale Adrene

§Stephens, R. L., Greyvue Guernsey Farm, Bellingham, Wash. ARHT
†Lindy's Dian of Saylayne Sr2 291 Dec 205 13 5543 299
†Revilo Nadine Jr2 293 Dec 315 19 5843 323
†Waylayne Butterfat Sue 5 252 Dec 489 25 7823 357

Stevens, J. P., Jr., Quaker Hill Farm, South Plainfield, N.J. ARHT
*†Florham Joyce Jr4 141 Mar 590 36 3245 194
†Kilmac Alice 2d 6 285 Mar 172 10 5673 288
*†Kilmac Leader's Eve Jr4 157 Mar 562 30 3120 156
†Kilmac Leader's Jessa Jr3 305 Mar 260 14 8029 406
s. Kilmac Leader D. Kilmac Jessa 2d
*†Kilmac Noble's Eve 11 227 Mar 524 20 5134 210
Kilmac Peerless Merry Jr2 349 Mar 328 20 9011 436
†Quaker Hill Christine Sr2 233 Mar 402 21 3530 181

§Stewart, Ralph T. & Ernestine, Mikella Guernsey Farm, Roanoke, Va. ARHT
*Knightdale Prince's Queen Sr4 276 Apr 503 23 8675 373
*Maxim's Harvester's Rose 6 212 Apr 884 47 6957 353
*Mikella's Darling Jr3 128 Apr 1022 50 4690 236
Mikella's Dixie Darnley Jr2 113 Apr 935 44 3584 166
s. Riegeldale Conqueror's Darnley D. Mikella's Dixie Girl
Mikella's Maxim Alice Darnley Jr2 228 Feb 310 18 3307 188
*Mikella's Maxim Patience Jr4 283 Apr 604 29 7691 380
Mikella's Mayflower Darnley Jr2 236 Apr 725 38 5881 314
*Mikella's Model Star Jr3 223 Apr 377 20 4859 261
s. Green Model Chieftain D. Mikella's Moonbeam
Mikella's Peggy Darnley Jr2 89 Apr 1054 51 3040 148
s. Riegeldale Conqueror's Darnley D. Mikella's Model Peggy
*Mikella's Queen Patsy 5 59 Nov 1018 47 2070 95
s. Mobjack Fashion D. Adam's Patsy
Mikella's Red Kingman Jr2 105 Apr 738 38 2650 126
s. Oak Grove's Kingman D. Mikella's Red Rose
*Mikella's Red Ruby Sr3 125 Apr 866 44 3999 216
s. Mobjack Fashion D. Red Ruby's Hattie
Mikella's Silver Belle Darnley Jr2 223 Apr 507 23 4123 203
Mikella's Susan Kingman Jr2 268 Apr 682 34 5936 298
*Red Ruby's Hattie 7 121 Apr 1266 62 4757 241
s. Quail Roost Lucky Ace D. Red Ruby of Caraway

Stickel, A. C., Rhodo-Den Farms, Mill Run, Pa. ARHT
¶Barbara Joyce Sr4 305 Apr 501 28 9774 526
s. Gov. Jamie D. Barbara of Lone Oak
†Barbara's Olive 5 126 Apr 1224 71 5261 293
†Fairland Grace's Donna Jr3 145 Apr 825 36 4616 205
*†Fanny's Ann of Clear View 5 173 Apr 804 39 5150 238
¶Gardenville Princess Ann Jr2 305 Apr 239 12 5479 282
s. Pine Manor King Kenfleur D. Antietam Queen Rose
*Gardenville Princess Charlotte Sr3 326 Apr 159 9 8868 466
s. Pine Manor King Kenfleur D. Douglaston Baroness Darling
†Gardenville Princess Fancy Jr3 273 Apr 398 19 5523 245
*¶Gardenville Princess Jeanette Jr3 268 Mar 126 6 5658 307
s. Pine Manor King Kenfleur D. Blossom's Son's Jeanette
Gardenville Princess Roxana Jr3 349 Apr 146 8 8381 417
s. Pine Manor King Kenfleur D. Foremost Roxana

Stone, Robert G., Great Hill Farm, Marion, Mass.
Great Hill's Carimo Jr3 138 Apr 1038 47 4989 240
s. Blakeford Pebbles D. Great Hill's Sybil
Great Hill's Cherrystone Jr3 168 Apr 1130 54 6705 311
*Great Hill's Sybil 5 168 Apr 1051 48 6698 296

Stringfellow, W. B., Hillbright Farm, Chester, S. C.
Bellringer's Jessica 5 218 May 985 44 6960 317
s. Butler Island Bellringer D. Galaxy Gold's Jessica
Bright King's Martha Sr4 365 Apr 689 33 *12197 590
s. Quail Roost Bright King D. Jessie Lynn's Martha
¶Bright King's Patsy 5 144 May 969 55 5197 285
Hillbright Dainty Jr3 342 May 680 29 9995 433
Hillbright Fancy Sr3 168 Apr 909 58 5541 304
Hillbright Foremost Rosanne Sr2 365 Apr 206 8 11466 520
s. Butler Island Majesty Scarlett D. Brag's Oakhurst Rosanne
Hillbright Harmony Jr3 360 May 564 27 9559 432
Hillbright Hazel Jr3 365 Apr 100 5 11895 568
s. Quail Roost Bright King D. Buster's Golden Primrose
Majesty Scarlett's Jessie 6 199 May 1255 57 8809 410
Sequel's Starlight Sr4 365 Apr 705 39 10876 640
s. Sequel's Gencav Pride Lad D. Byrum's Starlight
Spring Knoll Ann Janice Jr4 116 May 1439 71 5440 254
s. Sherwood Forest Animation D. Spring Knoll Royal Janie

Stringfellow, W. B., Jr., Hillbright Farm, Chester, S. C.
Bright King's Lady Easter Sr3 365 May 432 20 12352 610
s. Quail Roost Bright King D. Cavalier's Lady Easter

Thayer, A. D., Gwynllan Farm, Gwynedd Valley, Pa.
Antietam Cora Jr2 286 May 882 48 9214 483
*Bessie of Orchard Lane 7 365 Mar 57 3 14372 744
s. Green Meadow Peerless 2d D. Bradford Meadow Moonlight
Frewvale Janella Jr4 337 Mar 255 14 9812 480
s. Plato's Steadfast of Frewvale D. Woodside Janella 3d's Ultra
Gwynllan Cleopatra Jr2 222 May 777 45 6329 350
*Gwynllan Gracie Sr3 185 May 1389 59 8623 388
Gwynllan Hermit's Bella Jr2 331 May 858 45 9658 473
Gwynllan Hermit's Zonacon Sr2 65 May 1255 63 2691 131
s. Fairlawn H. Hermit D. Gwynllan Perfection's Zonacon
*Gwynllan Major's Bella Sr4 365 Apr 49 3 10630 567
s. Gwynllan Major D. Gold Boy's Bella of Gwynllan
Gwynllan Mignonette Jr3 365 May 264 16 9004 505
s. McDonald Farms Conductor D. Antietam Mignonette
Gwynllan Noble Levity Sr3 251 May 891 46 8347 428
Gwynllan Ranger's Beth Sr2 101 May 1149 50 3913 163
s. Langwater Ranger D. Blakeford Beth
Gwynllan Ranger's Clara Jr2 77 May 1199 50 2883 119
s. Langwater Ranger D. Gwynllan Ambler's Clara
Gwynllan Ranger's Gracie Jr2 294 May 837 39 8963 405
Gwynllan Ranger's Jewel Jr2 254 May 766 38 7589 363
Gwynllan Ranger's Keep Sr2 133 May 1051 46 4837 212
s. Langwater Ranger D. Noble's Keep of Gwynllan
Gwynllan Ranger's Princessa Sr2 338 May 637 34 8886 430
*Gwynllan Vera Sr4 328 May 601 31 10683 509
*Langwater Morning Dew 5 365 May 37 1 11529 524
s. Langwater Velencian D. Langwater Honeydew
*Pan's Lulu of Gwynllan 5 365 Mar 27 1 13956 682
s. Gwynllan Farm Peter Pan D. Westmont Lulu
*Pan's Violet of Gwynllan 6 365 May 141 7 13043 570
s. Gwynllan Farm Peter Pan D. Gold Boy's Violet of Gwynllan
*Peerless' Janett 6 365 Mar 319 19 1499 775
s. Green Meadow Peerless 2d D. Janett of Locustglen

§Thomas, H. M., Company, Lincoln Ridge Farm, Convoy, Ohio. ARHT
†Carmen of Walnut Ranche Jr4 118 Apr 865 35 4228 187
†Caswell's Supreme Tilly Jr4 189 Apr 760 34 6442 291
†Caswell's Supreme Tina Jr3 144 Apr 823 33 5039 226
Duchess of Edorah 6 365 Dec 528 27 11649 541
s. Allstar of Edorah D. Mary Rose of Edorah
†East Vu Fern Sr2 54 Apr 891 40 1686 74
s. McDonald Farms Fisher D. East Vu Gallant Violet
†Kay Lynn of Walnut Ranche Jr3 143 Apr 790 35 4379 200
†Lincoln Ridge Alma Jr4 271 Apr 629 28 8757 396
†Lincoln Ridge Colleen Sr2 284 Apr 581 28 6604 329
†Lincoln Ridge K. Nugget Jr2 110 Apr 620 28 2719 124
s. Meadow Lodge King of the West D. Russell Lea Nugget
†Lincoln Ridge Marlene Jr4 155 Apr 857 36 5590 243
†Lincoln Ridge S. Anna Jr3 193 Mar 663 28 5091 213
†Lincoln Ridge S. Pansy Jr2 53 Apr 930 29 1673 55
s. McDonald Farms Guiding Star D. Duchess of Edorah
†Polly-girl of Walnut Ranche 6 305 Nov 11 8815 420
s. Caumsett Legend D. Jeane of Walnut Ranche

§Thomas, H. M. & Sons, Lincoln Ridge Farm, Convoy, Ohio. ARHT
†East Tully Pearl Jr2 271 Apr 518 30 5556 287
†East Tully Sylvia Jr2 305 Mar 119 6 7124 347
s. Foremost Philosopher D. Patty of East Tully
†King's Dolina Jr4 305 Feb 397 23 7658 382
s. McDonald Farms Fabron D. Oswego Falls Actor's Holly
†May Bloom's Jeanne 7 305 Apr 45 2 8300 380
s. Coronation Achievement D. Lady's May Bloom

§Thurston, Herbert F., Thurston's Farms, Summitville, Ind. ARHT
†Audiovent of Pine's Prairie Jr3 273 Mar 48 2 4906 245
s. Douglaston Baron Ventry D. Audrey of Weasel Creek
Thurston Farms Empress' Lelah Sr2 305 Apr 616 33 7796 368

§Thurston, Herbert F. & Kitley, Dale, Thurston's Farms, Summitville, Ind. ARHT
Adom's Nellie 7 76 Apr 985 41 2798 106
s. Fairview's Adom D. Mildred of Runnimead
Edith's Royal Hermosa Jr2 211 Apr 643 30 5301 252
Fischer's Babe's Lizzie Sr4 311 Apr 450 29 7945 457
Rosebriar Glendine Sr4 81 Apr 1058 41 2998 137
s. Rosebriar Guardian D. Rosebriar Judy
†Rosebriar Green Meadow Sr2 288 Apr 61 4 3558 174
s. Wabash Valley Jewel's King D. Rosebriar Glendine

§Thurston, Ralph H. & Martha Louise, Thurston's Farms, Summitville, Ind. ARHT
Normandy Annabell Jr2 215 Apr 448 23 4067 199

§Thurston, Ralph & Mary, L. Thurston's Farms, Summitville, Ind. ARHT
Thurston Farms Princess Jr2 207 Apr 525 24 4471 204

§Thurston, Ralph H. & Mildred Joan, Thurston's Farms, Summitville, Ind. ARHT
Thurston Farms Countess Jr2 162 Apr 685 28 4567 178

Timmins, George H., Greenway Farm, Ware, Mass. ARHT
*Greenway County Buttergirl 5 132 May 1396 77 6186 300
s. Green Meads Prospect D. Buttermaid of Ware
Greenway County Capricious Sr2 244 May 1003 51 8764 392
*Greenway County Jollity 5 353 May 928 45 14301 605
Greenway Queen Flapper Jr4 193 May 728 35 6284 261
Greenway Queen Primadonna Sr2 258 May 947 46 9150 395
Greenway Sun Belle Sr2 138 May 1239 60 5790 248
s. Green Meads Triumph D. County Belle of Ware
*Greenway Sundew Sr2 360 May 467 27 10544 480

Greenway Sun Gaiety Sr2 121 May 1016 50 4148 187
S. Green Meads Triumph D. Rex's Laughter of Ware

van Beuren, M. M., Sunnyfields Farm, Newport, R. I.

†Sunnyfields Chimera Jr2 70 Apr 934 34 1951 74
S. Farmlands Dreadnought D. Sunnyfields Specta
†Sunnyfields Golden Glow Sr2 107 Apr 862 33 3351 123
S. Farmlands Dreadnought D. Sunnyfields Climber
†Sunnyfields Nightmare Sr3 305 Mar 267 17 7872 408
S. Sunnyfields Wakeful D. Sunnyfields Specta
†Sunnyfields Sunland Sr2 225 Apr 845 36 7149 287

§Vander Griend, C. M., Baker View Farm, Lynden, Wash. ARHT

*Baker View Cecelia 5 365 Mar 365 21 9559 526
S. Fircrest Noble Duke D. Clover of Baker View
*†Baker View Delight 6 173 Apr 1128 56 6889 330
Baker View Dimple Jr2 365 Mar 380 19 7423 334
S. Argilla Parson D. Master's Dream of Baker View
*†Baker View Dream 5 174 Apr 975 43 6713 313
Baker View Duke's Beth Jr2 336 Mar 563 28 8459 434
*†Baker View Lace Sr3 190 Apr 639 35 5309 287
*†Baker View Opaline Sr4 195 Apr 1039 58 7717 386
S. Fircrest Noble Duke D. Master's Opal of Baker View
Baker View Peggy Jr2 365 Apr 205 11 8916 464
S. Argilla Parson D. Baker View Portia

§Vander Griend, C. M., Jr., Baker View Farm, Lynden, Wash. ARHT

*†Petunia's Sunshine Lady Jr3 213 Apr 632 27 5722 254

§Vander Griend, Frans C., Baker View Farm, Lynden, Wash. ARHT

Baker View Tess Jr3 365 Mar 617 37 9578 531
S. Fircrest Noble Duke D. Tess of Baker View
*†Baker View Theresa 9 233 Apr 912 47 8298 420

§Van Horn, Keith W., Vansdale, Sabetha, Kans. ARHT

*†Vansdale Hercules' Grace Jr3 65 Mar 1168 59 2559 129
S. Skyline Hercules D. Vansdale Crusader's Julia
*†Vansdale Hercules' Mary Jr3 146 Apr 839 52 4732 247
S. Skyline Hercules D. Vansdale Crusader's Scarlet
*†Vansdale Hercules' Mirth Jr4 90 Apr 1151 58 3689 183
S. Skyline Hercules D. Vansdale Crusader's Princess
*†Vansdale Hercules' Pride Jr3 50 Apr 1265 47 2098 82
S. Skyline Hercules D. Maida's Golden Theo
†Vansdale Majesty's Charity Jr2 139 Apr 770 35 3702 154
†Vansdale Majesty's Faith Jr2 187 Apr 709 31 4862 209
†Vansdale Majesty's Hope Jr2 136 Apr 816 36 3979 180
*†Vansdale Reliance's Gay Jr3 126 Apr 750 36 3641 176
†Vansdale Reliance's Martha Jr2 71 Apr 888 48 2107 111
S. Skyline Challenger's Reliance D. Vansdale Crusader's Clara
†Vansdale Reliance's Reva Sr2 208 Apr 792 36 5969 261

§Wahlfors, T. S., El Sheltero Farm, Milaca, Minn. ARHT

*El Sheltero's Laura 5 108 Apr 1030 52 3931 187
S. Viking of Clover Glen D. Tuhkanen Farm's Alma
El Sheltero's Nan Jr2 237 Apr 837 41 6719 320
El Sheltero's Nellie Jr2 365 Mar 160 8 9586 441
S. McDonald Farms Golden Rule D. Tuhkanen Farm's Alma
El Sheltero's Nola Jr3 110 Apr 831 39 3557 173
S. McDonald Farms Golden Rule D. El Sheltero's Laura

Walker, J. H. & Day, G. W., Bluebonnet Guernsey Farm, Burleson, Texas. ARHT

Bluebonnet Primrose Jr2 213 Apr 634 30 4864 248
*Kirklawn Babe 8 133 Apr 1205 46 5698 239
*Primrose Obidiah's Oriole Jr4 173 Apr 1033 41 7068 316

Walker, M. W., Walker's Cloverland Dairy, Alexandria, La.

Cloverland Maxim K. Chene Sr3 99 Mar 1018 56 3363 165
S. Quail Roost Beau King D. Clear Springs' Maxim F. Geta
*Cloverland Maxim Princess Jr3 135 Mar 954 48 4216 210
Dictator's Mary Lou 5 163 Mar 913 45 5181 244
¶Lucky Ladybelle 6 175 Mar 796 37 5258 244
¶Maxim's Ideal's Frances 6 196 Mar 390 18 4658 222
¶Sunshine's Lucky Carrie Sr4 208 Mar 715 35 5080 242

Walsh, R. J., Mr. & Mrs., Green Hills Farm, Perkasie, Pa. ARHT

*†Allgates Xenia 8 74 Apr 1104 48 2916 124
S. Allgates Allenby D. Allgate's Raphia
*¶Delhaven Katrina 7 165 Apr 1433 57 9605 366
*¶Flying Hill Admirable Linnet 6 109 Apr 742 33 3091 135
*¶Galia of Far-View 8 239 Apr 505 29 6616 319
S. Valleywood Horatius D. Wally of Far-View
*†Green Hill's Anita Jr3 305 Apr 99 6 6425 317
S. Longwood Ornament D. Thistlewood's June
*†Green Hill's Argie Jr3 284 Mar 47 2 6023 304
S. Preceptor D. Meadow Spring Lady Flora
†Green Hill's Bareen Jr2 305 Mar 370 24 5900 298
S. Gwynllan Peer D. Riveredge Premier's Mary
†Green Hill's Bella Dee Jr2 260 Feb 323 18 4371 235
S. Gwynllan Peer D. Maxie's Effie
†Green Hills' Belladonna Jr2 68 Apr 1021 40 2530 98
S. Gwynllan Peer D. Leader's Catherine Girl
¶Green Hill's Belleen Sr2 99 Apr 834 34 2978 117
S. Gwynllan Peer D. Riveredge Nellie
†Green Hill's Breette Jr2 305 Mar 123 7 6597 344
S. Gwynllan Peer D. Uppermost's Suzette of P. V.
*†Katy's Topaz of Far-View Jr4 74 Apr 1011 43 2767 123
S. Gwynllan Peer D. Katy of Far-View
*¶Langstoon Brooklawn's Girl 6 169 Apr 823 45 5836 300
*¶Leader's Catherine Girl 6 109 Apr 1123 58 4850 248
*¶Riveredge Premier's Mary 6 263 Apr 477 25 7413 341
*¶Santa Catherine's Leader Girl 8 260 Apr 796 44 10038 520
*†Sheik's P. V. Cleatis 8 305 Mar 123 6 7335 307
S. Hardwick's Sheik D. Bolton's Cleopatra
*¶Sheik's P. V. Ray 9 121 Apr 1111 56 5198 250
*†Sonia of Far-View Jr4 75 Apr 936 32 2607 85
S. Gwynllan Peer D. Tulso of Far-View
*¶Uppermost's Lucy of P. V. 6 140 Apr 1019 47 5793 266
*¶Uppermost's P. V. Bonita 7 282 Apr 455 26 8759 389

§Walters, Harold, Lyme Guernsey Farm, Monroeville, Ohio. ARHT

†Triumph's Anne of Lyme Jr2 263 Feb 535 29 6189 315
†Triumph's Opal of Lyme Jr2 250 Feb 692 40 7264 349
†Triumph's Rebecca of Lyme Jr2 281 Feb 690 36 7632 354

§Ware Woolen Company, Five Star Ranch, Ware, Mass.

*†Eolia's Valiant Nanette 5 174 May 823 40 5556 265
†Five Star Elinor Jr2 171 May 784 37 4410 210
†Five Star Jane Jr2 305 Mar 233 14 6068 316
S. Commander of Ware D. Mountain Brook Elena Rae
†Five Star Marian Jr2 280 Mar 434 22 5511 268
*†Horatius's May Helen Sr4 210 May 690 31 5687 258
†Joyce Folloy Sr4 297 May 714 45 8849 532
†Meredith Glory Jr3 280 Mar 733 35 7897 355
†Rosewald Bertrude 5 223 May 689 43 5862 342

§Wasmuth, James R., Flint Creek Acres, Huntington, Ind. ARHT

*†Alfacrest's A. C. Bonita 7 305 Mar 187 9 8742 391
S. Ridglydale's Alert Challenger D. Blossom's Beautiful
*†Bair's Den Ruth Sr3 112 Apr 1046 49 3584 167
S. Raemelton Corking Luminous D. Sally of McAtee Farm
*†Brenda of Parmerlee Place Sr2 305 Mar 121 6 7898 409
S. Mortimer Rex D. Betsybelle of Parmerlee Place
*†Goebel's Golden Rose Sr3 186 Apr 722 34 4494 208
S. Golden Arrow Genius D. Bonnie of Burns Farm
*†Montgomery Farms Alice Jr3 97 Apr 886 43 2748 123
S. Film's King Admiral D. Rose's Bernice
*†Walnut Line Betty 7 258 Apr 469 23 5479 287

§Weaver, Oscar R., Yellow Creek Meadow Farm, Goshen, Ind. ARHT

*†A. C. Charity of Victory Noll 9 138 Mar 1005 47 5861 280
S. Ridglydale's Alert Challenger D. Trielm Daisy
Garcia of Forest Glen 6 241 Mar 549 26 6987 323
†Teeny's Miss Hope 5 82 Mar 950 46 2689 127
S. Kesswall's Challenger's Duke D. Royalene's Teeny
†Ver-Lo-Lew Hazel Jr2 172 Mar 559 26 3461 164
Yellow Creek King's Bea Jr2 349 Mar 457 27 8502 460
*†Yellow Creek King's Ruthie 6 269 Mar 710 36 8183 371
Yellow Creek King's Tulip Jr2 365 Mar 149 8 7771 365
S. Yellow Creek Meadow King D. Yellow Creek Butterfat Tulip
*Yellow Creek Supreme's Flax Sr3 265 Dec 486 23 8765 363
Yellow Creek Supreme's Jewel Jr2 356 Mar 734 41 11030 557
†Yellow Creek Supreme's Nancy Jr2 51 Feb 1001 54 1721 87
S. Yellow Creek Supreme's Supreme D. Yellow Creek King's Favorite

§Weaver, Virgil C., Villa Crest Farm, Goshen, Ind. ARHT

*†Villa Crest Delightful Jr3 118 Mar 678 37 2943 153
*Yellow Creek King's Dairy Maid Sr3 160 Mar 1059 57 6334 350

§Wenger, Charles, Royal Crest Guernsey Farm, Clayton, Ohio. ARHT

†Dottie of Royal Crest Sr3 89 Apr 931 40 2817 127
S. Peggy's Taurine Actor D. Dottie of Shady Lawn Farm
†Lorna of Shady Lawn Farm 6 36 Feb 1094 38 1340 47
S. Duvaux of Welcome-In D. Native's Lorna

§Wenger, Charles & Carl E., Royal Crest Guernsey Farm, Clayton, Ohio. ARHT

†Peaches of Glenview Jr4 135 Apr 765 37 4032 180
S. Modesty's Foremost of Glenview D. Peach of Shady Lawn Farm

§Westerberg, H. R., Mr. & Mrs., Happy Rogue Farm, Ashland, Oregon.

†Anna Lee of Belle-Acres Sr2 152 Apr 972 47 5470 239
S. Chicona Pentland D. Cascade Fanfare
*†Cloverlawn's Valley Queen 6 173 Apr 1063 54 7223 344
*†Dorella Elect's Connie Jr3 117 Apr 903 48 3877 202
S. Chuckanut Elect D. Dorella Rival's Claudia
Dorella Elect's Dolly Sr2 213 Apr 996 50 7139 345
†Dorella Royal's Doris Jr2 84 Apr 891 49 2628 147
S. Dorella Royal Rival D. Dorella Doris
†Four R Mainmast's Pearl Jr3 305 Mar 531 28 8904 450
S. Valley Pride's Pierre D. Western Glow Mainmast
*†Golden Arrow Lady Orchid Jr3 305 Mar 502 29 9592 477
S. Langwater Golden D. Golden Arrow My Rita
†Happy Rogue Majorette Jr3 130 Apr 1189 62 5344 264
S. Valley Pride's Churchill D. Four R. Twilight
†Happy Rogue Queen's Rosaline Jr2 70 Apr 1035 51 2460 108
S. Grandee's Meteor of Middale D. Cloverlawn's Valley Queen
†Trudy of Belle-Acres Sr2 109 Apr 1105 63 4292 199
S. Chicona Pentland D. Cascade Adore

§Westerberg, H. R. Mrs., Happy Rogue Farm, Ashland, Oregon.

*†Middale July 5 305 Apr 912 49 13371 606
S. Wey Acres Honesty Grandee D. Wandamere Jewell's Jewel
Middale Melody Jr4 365 Feb 474 23 11485 536
S. Wey Acres Honesty Grandee D. Western Glow Butterfat Melba

§Westerberg, Richard, Happy Rogue Farm, Ashland, Oregon.

†Count's Jacqueline of Middale 7 305 Mar 780 38 11062 483
S. Hilltop Butterfat Count D. Wandamere Janet
*†Happy Rogue Minnie Sr2 218 Apr 591 36 5747 322
S. Grandee's Meteor of Middale D. Count's Jacquelline of Middale
Happy Rogue Princess Jr3 320 Apr 528 29 8964 443

Wetzel, Erwin K., White Lick Farms, Mooresville, Ind. ARHT

Bolendale's Peggy Arlene 7 365 Mar 366 23 12640 666
S. Florham Conqueror D. Kenfleur's Foremost Arlene
¶Chedco Princess Royal Sr2 270 Apr 587 31 5998 275
Cherub's KenVer Marcella Sr3 365 Feb 194 10 10334 520
S. King's Cherub of Normandy D. Kenfleur's Dicta Marcella
*¶Eagle Valley's Gem 6 168 Apr 1082 49 7389 352
¶Flying Horse Colonel's Phyllis Sr2 305 Apr 624 34 8030 398
S. Chedco Colonel D. Flying Horse Farm Phyllis 3d
¶Flying Horse Ruler's Sunset Jr2 305 Mar 15 6784 375
S. Flying Horse Master's Ruler D. Flying Horse Select's Sunset
†Foremost Suzette 6 213 Apr 694 29 5552 247
*†Gayoso Levity Glamour Jr3 85 Apr 873 32 2553 98
S. Coronation Victor D. Miamadale Glamour Girl
¶Ken Ver Wonder's Lynn Jr2 243 Apr 346 17 4043 179
*†Kitchener Fearless Paprika Sr2 283 Mar 74 3 5183 224
S. McDonald Farms Fearless D. Kitchener Paprika
¶Maud of Eden 9 293 Apr 700 26 9978 390
*†Miamadale's R. C. A. Sunset Girl 5 304 June 204 15 6240 336
S. Ridglydale's Czar Alert D. Evalon Belle
†Normandale's Raider's Joan Jr3 305 Feb 199 10 6862 301
S. Meadow Lodge King's Raider D. Normandale's Nancy
†Owen's Place Royal's Beauty 5 294 Apr 338 21 6354 334
¶Plutocrat's Butterfat Flo Jr2 305 Apr 224 13 7490 367
S. Butterfat Blazer's Plutocrat D. Butterfat Fashion Florence
¶Rosewald Hollilyn's Gracelyn Jr2 243 Apr 720 33 6066 266
¶Rosewald Rena's Lassie Jr2 237 Apr 549 31 5221 266
†Twin Rocks H. Janet Jr2 160 Apr 485 19 2882 114

†Wabash Valley Butterfly 7 116 Mar 994 42 4081 169
¶White Lick Maud's Daisy Jr2 299 Mar 536 23 7647 288
White Lick Rosilda's Dinah Jr2 305 Apr 501 22 6444 265
¶White Lick's Peggy Jr2 284 Apr 385 23 4535 230
White Lick Suzette's Dolly Jr2 305 Apr 371 18 5926 269
*†Yellow Creek Clarion's Queen Sr4 121 Apr 923 40 4159 184

Weyenberg, F. L. Mrs., "Wey Acres," Thiensville, Wis. ARHT
Argilla Fair Levity Jr2 135 Apr 1151 41 4955 170
Argilla Levity Floret Sr2 342 Apr 1070 51 13228 630
*Coronation Adele Sr3 158 Apr 939 57 6772 345
*Coronation Design Jr4 62 Apr 1273 47 2634 101
s. Coronation Levity Prince D. Franchester Noble Daisy
Coronation Levity's Loretta Jr3 340 Apr 744 47 11754 581
*Crown Prince's Best Girl Sr4 158 Apr 1278 62 7385 327
*Crown Prince's Evangeline 5 365 Apr 245 11 17071 754
s. Silver Forest Crown Prince D. Royestelle's Evangeline
*Crown Prince's Fay 5 195 Apr 1079 44 8445 365
*Estelle's Royal Kate 7 284 Apr 864 38 10240 477
Hominy Hill Rosabell Sr2 365 Apr 795 43 13409 677
s. Riegeldale Coronation King D. Meadow-Gold Rosabell
Riegeldale Emory's Melba Jr2 365 Mar 553 33 12488 671
s. Riegeldale Melba's Emory D. Riegeldale Melba's Dairymaid
*Royal Valor's Fancy Girl 8 82 Apr 1977 73 5258 187
s. Royal Valor D. Val Dasher's Fancy Girl
*Wey Acres Challenger's Lady Jr4 365 Apr 259 15 11092 592
s. Wey Acres Challenger D. Meadow Lodge Rex's Lady
*Wey Acres Challenger's Marion Sr3 69 Apr 1295 56 3102 157
s. Wey Acres Challenger D. Foremost Marion
*Wey Acres Challenger's Pride Sr3 279 Apr 355 19 7569 358
Wey Acres Challenger's Roxy Sr2 365 Jan 155 8 11341 575
s. Wey Acres Challenger D. Gerar Charming Roxena
*Wey Acres Grandee's Glenda 8 223 Apr 972 41 8965 406
*Wey Acres Grandee's Moonlight 8 81 Apr 1599 63 4434 157
s. Langwater Grandee D. Moonlight's Charming
*Wey Acres Grandee's Peggy Sr4 365 Apr 400 19 14966 627
s. Langwater Grandee D. Contender's Peggy
*Wey Acres Grandee's Regina 5 220 Apr 811 34 7777 306
Wey Acres Levity Angela Jr2 365 Jan 65 3 12663 608
s. Coronation Levity Prince D. Crown Prince's Evangeline
Wey Acres Levity Constance Jr2 344 Apr 762 43 9453 501
Wey Acres Levity Edith Jr2 189 Apr 820 40 5963 271
Wey Acres Levity Glenda Jr2 360 Apr 952 46 12379 555
Wey Acres Levity Hedy Jr2 196 Apr 998 44 6776 294
¶Wey Acres Levity Katrina Jr2 282 Apr 693 37 7238 369
Wey Acres Levity Kaytee Jr2 343 Mar 912 56 10706 612
Wey Acres Levity Peggy Jr2 358 Apr 6 8370 419
s. Coronation Levity Prince D. Wey Acres Grandee's Peggy
Wey Acres Levity Rachel Jr2 365 Mar 272 14 8529 401
s. Coronation Levity Prince D. Wey Acres Grandee's Regina
Wey Acres Levity Radiance Jr2 365 Feb 723 35 12652 540
s. Coronation Levity Prince D. Gerar G. Regina
Wey Acres Levity Sheila Jr2 195 Apr 826 33 5319 211
Wey Acres Templar's Crista Sr3 66 Apr 1531 73 3356 155
s. Foremost Templar D. Royal Christabel Girl
*Wey Acres Templar's Lil Jr3 83 Apr 1918 88 5551 250
s. Foremost Templar D. Wey Acres Lilian's Lustre
*Wey Acres Templar's Lorie Sr3 103 Apr 1229 49 4460 180
s. Foremost Templar D. Wey Acres Easter Lily

§Whitlow, E. H., Tecumseh, Kans. ARHT
*†King's Superb Dutchess 5 150 Apr 758 32 4298 185

§Whitlow, E. H. & Herbert G., Tecumseh, Kans. ARHT
*†King's Royal Superb Pricilla Sr4 174 Apr 634 33 4265 204
*†Lochinvar's Royal Midget 5 305 Apr 282 15 6011 281
s. Ransom's Leader's Lochinvar D. Viking's Gypsy
Timoshenko's Lass Jr3 271 Feb 574 28 7160 321

§Whitlow, Merton Otis, Tecumseh, Kans. ARHT
Dixie's Glory Jr2 305 Mar 85 4 7466 346
s. King's Superb Timoshenko D. Viking's Dixie
†Midget's Jane Sr2 137 Apr 804 34 3816 159
*†Viking's Dixie 10 111 Apr 788 33 3080 127

§Wiener, Paul, Silver Hills Farm, Mears, Mich. ARHT
*Scottland Farms Josephine 5 365 Mar 357 20 8770 441
s. Valley Grove's Ultra Victor D. Scottland Farm's Jane
†Siebway Wonder's Mary Jr3 237 Apr 816 38 7366 341
*†Silver Hill's Aristocrat Jill Jr3 168 Apr 990 53 6606 328
*†Silver Hill's Aristocrat Judy Jr3 56 Apr 1378 65 2549 118
s. Silver Hill's Aristocrat D. Silver Hills June
†Silver Hills Comely Jr2 305 Dec 503 21 8081 354
s. Pine Manor Courageous D. Silver Hills Emily
*†Silver Hills Comely Jr3 76 Apr 1181 49 2959 121
s. Pine Manor Courageous D. Silver Hills Emily
†Silver Hills Comode Jr2 186 Apr 725 42 4503 245
*†Silver Hill's Darna Jr3 83 Mar 862 53 2546 141
*†Silver Hill's Diana 5 67 Apr 1806 84 3892 191
s. Valley Grove's Ultra Victor D. Scottland Farms Dawn Maid
†Silver Hills Diana 2d Jr2 124 Apr 1034 50 4731 227
*†Silver Hills Donna Jr3 284 Apr 533 33 6161 353
*†Silver Hill's Faunella Jr3 186 Apr 994 56 6882 363
*†Silver Hill's Josanna Sr3 305 Mar 384 22 8711 475
s. Silver Hill's Aristocrat D. Scottland Farms Josephine
*†Silver Hill's Mariana Jr4 180 Apr 888 48 5907 292
*†Silver Hill's Modonna Jr4 138 Apr 1212 59 6371 287
*†Silver Hills Princess Sr2 59 Apr 1042 55 1907 106
s. Silver Hills Aristocrat D. Pine Manor Cinderella
†Warrior's V. E. Day Jr2 305 Mar 574 28 6920 324
s. Meadow Lodge King's Warrior D. Orchard Lawn's Jewel

§Wilkie, John, Forge Hill Farm, New Windsor, N. Y. ARHT
*†Forge Hill Abundance Jr3 44 Jan 1234 55 1723 77
s. Plenty Royal's Bell Buoy D. Forge Hill Priscilla
*†Forge Hill Belinda 6 278 Feb 548 25 9715 442
s. Royal Blend's Bell Buoy D. Forge Hill Ethelinda
*†Forge Hill Bellfarette Jr3 226 Apr 627 30 6289 296
*†Forge Hill Bell-Moloise Jr3 109 Apr 1005 51 4016 202
s. Forge Hill Bellcander D. Forge Hill Moloise
†Forge Hill Bellodill Jr2 109 Apr 797 40 3084 157
s. Forge Hill Bellcander D. Forge Hill Odaffodil
*†Forge Hill Bellphyllis Jr3 305 Feb 211 15 7166 402
s. Forge Hill Bellcander D. Forge Hill Foremost Phyllis
*†Forge Hill Belucy 5 200 Apr 875 39 7206 297
*†Forge Hill Beulah 7 86 Apr 1286 53 3792 167
s. Royal Blend's Bell Buoy D. Forge Hill Ultra Hazelette
*†Forge Hill Blendfax Sr4 167 Apr 891 34 6258 267
†Forge Hill Blend's Pauline Sr3 132 Apr 814 42 4049 205
s. Royal Blend's Bell Buoy D. Forge Hill Opauline
†Forge Hill Castella Jr2 73 Apr 838 40 2000 99
s. Forge Hill Casanova D. Forge Hill Bellostell
†Forge Hill Galores Sr2 247 Apr 672 29 5522 237
†Forge Hill Gloreann Jr2 305 Jan 267 17 6678 373
s. Plenty Royal's Bell Buoy D. Forge Hill Gloria
*Forge Hill Gloria 5 324 Dec 484 30 9533 558
*†Forge Hill Jan Beatrice Jr3 254 Feb 306 21 5910 318
†Forge Hill Jan Belinda Jr3 224 Apr 731 35 5856 268
*†Forge Hill Janez Jr4 305 Mar 105 6 9355 460
s. Tarbell Farms Royal Jan D. Forge Hill Onez
*†Forge Hill Janilyn Sr4 132 Apr 1022 40 5479 231
s. Tarbell Farms Royal Jan D. Thatch Meadow Marilyn
†Forge Hill Jan Kathleen Jr2 305 Mar 436 25 5249 264
s. Tarbell Farms Royal Jan D. Forge Hill Kathleen Marie
†Forge Hill Janophyllistine Jr2 222 Apr 623 32 4657 226
†Forge Hill Janphyllis Jr2 305 Mar 108 6 6390 322
s. Tarbell Farms Royal Jan D. Forge Hill Valphyllis
†Forge Hill Louise Sr2 305 Apr 456 28 5863 332
s. Plenty Royal's Bell Buoy D. Wyebrook Colleen Louise
†Forge Hill Marqbelouise Sr2 86 Apr 719 36 2211 105
s. Wychmere Marquis D. Forge Hill Belouise
†Forge Hill Marqorma Jr2 305 Feb 354 23 5838 335
s. Wychmere Marquis D. Forge Hill Blend Orma
†Forge Hill Marq Ormanda Jr2 118 Apr 605 26 2720 121
s. Wychmere Marquis D. Foremost Orma
*†Forge Hill Olulu 6 101 Apr 1177 59 4223 204
s. Bell Buoy's Omega D. Forge Hill Valulu
*†Forge Hill Omphyllita 6 282 Apr 214 14 5806 313
*†Forge Hill Osegred 6 26 Jan 1134 57
s. Bell Buoy's Omega D. Segred of Banksburn
*†Thatch Meadow Marilyn 8 96 Apr 1462 58 4872 206
s. Eden Hill Patriot D. Douglaston Maria

§Williams, Homer & Chester, Wern Farms, Waukesha, Wis.
*Hillside Philosopher's Pride 5 84 Feb 1029 42 3321 127
s. St. James Philosopher's Star D. Hillside's Prima Donna
Wern's Grandee's Gloria Pet Sr2 365 Jan 436 23 10500 510
s. Rockingham Grandee D. Robert's Princess Gloria

Willis, J. L., Carolina Poultry Farm and Hatchery, Clio, S. C.
Coker Holliston Genevieve Sr3 365 Apr 367 20 6870 341
s. Coker Butterfat Holliston D. Genevieve of Cottonade

§Wise, H. A., The Versailles Guernsey Farm, Versailles, Ohio. ARHT
Versailles Evelyn Joy Jr2 209 Apr 559 27 4403 227
*†Versailles Helen Gennette 5 293 Apr 668 27 9633 391
*†Versailles Queen Alice 5 232 Apr 561 24 6440 297
*†Versailles Queen Ellen Jr3 250 Apr 494 25 5748 291
*†Versailles Roseanna Sr3 278 Apr 475 23 6557 333
*†Versailles Tippy Sr3 294 Apr 483 26 7318 403

§Witz, M. L., Kenmoor Farm, New Lisbon, Wis. ARHT
Kenmoor Count's Golden Sr2 297 Apr 639 38 7761 421
†Kenmoor La Noce Charm Jr2 136 Apr 728 33 3543 171
s. Sunset Glow Dairyking D. Kenmoor Royal Polly
†Kenmoor Maxim Snowfli Sr2 305 Mar 415 26 8457 442
s. St. James Count Maxim D. Kenmoor Coronet Clarabelle

Wood, Dewey S., Wychwood Guernsey Farm, Huntington, Ind.
Wychwood Rosie E. 2d Sr2 117 Feb 983 54 4426 245
s. Eagle Valley's Pride D. Wychwood Rosie E.

§Wyman, Thomas, Wye Heights Plantation, Longwoods, Md. ARHT
†Cleghorn Duke's Gem Sr3 305 Apr 184 13 6189 318
s. Cleghorn Duke D. Cleghorn Neptune's Arabelle
†Wye Heights Almera's Ideal Sr2 59 Apr 883 35 1610 64
s. Cleghorn Maxim D. Cleghorn Advancer's Almera
†Wye Heights Hattie Sr2 244 Nov 259 15 6583 296
Wye Heights K. Heiress Sr2 365 Apr 205 11 8308 429
s. Ceasor King La Noce D. Cleghorn Prince's Demiere
†Wye Heights M. Hanna Sr2 270 Apr 583 30 5925 272

§Yoder, Freeman, Redoy Vista, Ligonier, Ind. ARHT
Beulah of Redoy Vista Sr2 289 Jan 668 32 6890 329
†Combination's Fanciful Rose Jr4 305 Dec 21 1 7951 385
s. Star Farm Combination D. Richland's S. Rosebud
Kit Par Martha Jr2 365 Apr 438 23 9933 448
s. Prospector of Nosker Farm D. Constant Mary's Mae of Kit Par
†Redoy Vista Marie Sr2 213 Apr 543 27 4173 203
†Redoy Vista Perfect Hope Sr2 150 Apr 692 37 3626 185
s. Pine Manor King's Perfection D. Hawpatch Hopeful

§Yoder, Maynard F., Redoy Vista, Ligonier, Ind. ARHT
Pine Manor Melody Lass 6 202 Apr 983 50 7653 392

§York, B. E., Aldon-Flo Farm, Washington, Pa. ARHT
†Aldon Flo's Judy Jr2 152 Apr 689 32 3669 167
*†Highland Vale's Rosalind Sr3 121 Apr 1079 43 4785 192
Peggy of Penn View Jr4 353 Apr 521 25 8468 396
*†Spang's Marilyn Crescent Sr4 90 Apr 1314 59 4038 190
s. Welcome-In Butler D. Marilea Gay Boy's Promise
Sunny Tomika Jr4 351 Apr 430 29 8070 473
†Top's Golden Sally 5 217 Apr 529 33 5627 338

Youngs, Arthur M., Wilgorlan Farm, Titusville, N. J. ARHT
*¶Arbobess Blanche Jr4 305 Mar 385 18 12701 574
s. Gwynllan Leader D. Landhome Alice
*Arbobess Draftsman's Bonnie Jr4 86 May 1452 62 4094 189
s. Fairlawn Peerless Draftsman D. Rockingham Holliduchess
*¶Arbobess Draftsman's Bountiful Sr3 305 Mar 610 25 14230 595
s. Fairlawn Peerless Draftsman D. Butterfat's Peerless Joy
Arbobess P. Daffodil Jr2 314 May 917 53 9313 488
*†Brookside Farms Paula 5 305 Apr 141 7 8473 401
s. Coronation Leader D. Prodigy of Kenilwood
*Butterfat's Peerless Joy 13 106 May 1796 83 5913 279
s. Hilltop Butterfat Golden Noble D. Highland Farms Neptune's Peerless Joy
*Chedco Duchess 6 45 May 1578 84 2270 117
s. Chedco Advance D. Chedco Lady Astor
*¶Chedco Laura 6 240 May 883 46 8387 410
*Chinquapin Starling 5 365 Mar 189 11 14733 747
s. Chinquapin Commander D. Riveredge Chinquapin Chickadee
*Daisy's Final of Warriston 7 43 May 1829 96 2428 123
s. Green Meadow Peerless 2d D. King's Daisy of Warriston

*¶Gardenville Melody Roberta	Sr4	148	May	1343	67	6729	344
*¶Glenburnie Glen's Lass	Sr4	140	May	1353	69	6265	310
*Horse Shoe F. Gardenia	Sr3	216	May	1014	54	7593	403
*Horse Shoe F. Irene	5	138	May	1619	86	6977	343
*¶Kilmac Monarch's Alice	9	231	May	1613	81	11626	594
*¶Landhome Butterfat Alice	8	94	May	1954	90	5757	262
S. Glengeran Butterfat D. Geanette's Alice Delia							
*†Landhome Butterfat's Hilda	6	305	May	605	25	10254	462
S. Glengeran Butterfat D. Landhome Al's Hilaria							
*¶Landhome Maxim's Alice Delia	Jr4	81	May	1490	62	4000	170
S. Fairlawn Bonnie Maxim D. Geanette's Alice Delia							
¶Madrey Farm Princess Topsy	Jr3	288	May	727	44	8341	485
*Maple Lane Designer Genevieve	Jr3	281	May	1081	48	10150	488
*Maple Lane Steadfast's Gloria	6	365	Mar	293	16	13048	662
S. Maple Lane Fashion's Steadfast D. Maple Lane Gloria							
*¶Mill Creek's Daisy Girl	Sr4	118	May	1346	74	5203	281
S. Fairlawn Fashion Model D. Daisy's Final of Warriston							
*Paynehurst Peggy Belle	8	252	May	1250	60	10211	503
*Pine Manor Creole	Sr4	361	May	1058	52	14117	702
¶Rycklaver Snowball	Sr2	273	May	1307	67	10569	543
¶Wilgorlan Farms I. Melba	Jr2	232	May	878	49	6879	351
†Wilgorlan Farms Monitor Cherub	Sr2	305	Apr	526	30	8182	430
S. Gwynllan Monitor D. Peerless' Cuba Girl							
Wilgorlan Farms Monitor Gift	Sr2	309	May	1042	60	10261	560
†Wilgorlan Farms Monitor Leah	Jr2	305	Apr	236	14	6349	340
S. Gwynllan Monitor D. Wilgorlan's Peerless Loretta							
Wilgorlan Farms P. Aster	Jr2	64	May	1066	54	2115	108
S. Green Meadow Peerless 2d D. Landhome Butterfat Alice							
†Wilgorlan Farms Peerless Xmas	Jr2	305	Mar	121	7	5903	366
S. Green Meadow Peerless 2d D. Wilgorlan's Pansy							
¶Wilgorlan Farms P. Plum	Jr2	229	May	1014	57	8057	423
Wilgorlan Farms P. Susie	Jr2	84	May	1214	57	3199	150
S. Green Meadow Peerless 2d D. Landhome Buttercup's Secret							
Wilgorlan Farms P. Toni	Jr2	54	May	1259	62	2146	101
S. Green Meadow Peerless 2d D. Wilgorlan's True							
*Wilgorlan's Dolly	5	95	May	1680	81	5160	264
S. Chinquapin Country Gentleman D. Paynehurst Peggy Belle							
*Wilgorlan's Peerless Margo	Jr4	213	May	1024	56	7297	400
*†Wilgorlan's Peerless Maud	Jr3	305	Apr	279	15	7498	377
S. Green Meadow Peerless 2d D. Mulhocaway Marvel							
*¶Wilgorlan's Peerless Opal	Jr4	263	May	1053	59	9221	511
*Wilgorlan's Peerless Pet	Sr3	104	May	1253	71	4358	223
S. Green Meadow Peerless 2d D. Douglaston Princess Patricia							
*Wilgorlan's Peerless Susan	Jr4	101	May	1456	69	4821	237
S. Green Meadow Peerless 2d D. Landhome Buttercup's Secret							
*Wilgorlan's True	5	103	May	1313	67	4778	243
S. Chinquapin Country Gentleman D. Landhome Buttercup's Secret							

Zimring, O. David, Sunset Glow Farm, Lombard, Ill. ARHT

Gardenville Levity Ann	Jr2	365	Dec	92	6	7898	405
S. Pine Manor Levity Sovereign D. Pine Manor Annabelle							
*†Sunset Glow Cherie	5	217	Apr	1051	46	8920	402
*¶Sunset Glow Florence	Jr3	135	Apr	1192	62	5859	277
†Sunset Glow Gaiety	Jr2	305	Apr	254	16	4894	286
S. Sunset Glow Collegiate D. Pine Manor Lovely Actress							
†Sunset Glow Gale	Jr2	263	Apr	295	18	3371	170
†Sunset Glow Garnet	Jr2	245	Apr	596	33	5473	308
†Sunset Glow Gene	Jr2	296	Apr	388	22	4730	246
†Sunset Glow Genesta	Jr2	285	Apr	401	22	5383	294
†Sunset Glow Gift	Jr2	305	Apr	28	1	4092	191
S. Caumsett Pathfinder D. Caumsett Sue							
†Sunset Glow Gloria	Jr2	305	Apr	129	6	5405	267
S. Woodacres Steadfast Warrior D. Sunset Glow Diana							
†Sunset Glow Glossie	Jr2	297	Apr	469	26	5667	299
†Sunset Glow Goldena	Jr2	305	Apr	239	14	8076	443
S. Sunset Glow Collegiate D. Sunset Glow Dola							
†Sunset Glow Grace	Jr2	285	Apr	471	26	5775	309
†Sunset Glow Gracia	Jr2	114	Apr	730	39	3205	159
†Woodacres Supreme R. Gem	Jr2	305	Jan	399	27	7951	416
S. McDonald Farms Supreme King D. Kitchener Royal Topaz							

Zweegman Brothers, Rozelyn Guernsey Farm, Lynden, Wash. ARHT

Rozelyn Delicate	Sr2	55	Mar	1024	43	1709	79
S. Charlescote Voyager D. Rozelyn Lee Delightful							
*Rozelyn Janet	7	332	Mar	472	27	12473	636
Rozelyn Janice	6	138	Mar	1070	49	6251	275
Rozelyn King's Ann	Jr3	158	Mar	798	40	4933	242
Rozelyn King's Emma	Sr2	365	Feb	587	33	11703	620
S. Rozelyn Noble King D. Rozelyn's Darling 2d							
*Rozelyn Lee Dora	Sr3	114	Mar	1155	56	4934	220
Rozelyn Lee Jean	Sr2	312	Mar	1025	50	11317	518
*Rozelyn Marcia	5	59	Mar	1777	97	3160	169
S. Western Glow Leader D. Rozelyn's Margie							
Rozelyn Mary May	Sr2	325	Mar	732	38	9426	453

New State Champions

Arkansas

Sr3 365 — Primrose Rancher's Uppercrust 801084, 14955 pounds milk, 641 pounds butter fat (1095 T. M.). Breeder, Mort Woods, Ardmore, Okla., Owner, O. K. Feed Mills, Inc., Fort Smith.

Jr4 305C 2x — Kelcrest Lillian's Dimple 879391, 8246 pounds milk, 423 pounds butter fat (488 T. M.). Breeder and owner, A. P. Kelley, Fort Smith.

California

Jr3 205C 3x — Dorella Elect's Cleo 827288, 13889 pounds milk, 691 pounds butter fat (715 T. M.). Breeder, Howard G. Farnsworth, El Centro. Owner, Marco Wolff, Chatsworth.

Indiana

Sr3 305C 2x — Natural Grove's Nina 911734, 12022 pounds milk, 602 pounds butter fat (610 T. M.). Breeder, F. J. Giessler, Convoy, Ohio. Owner, Fred E. Karst, Huntington.

Kentucky

Jr2 305C 2x — Zephyr Maxim Roxy 970943, 6710 pounds milk, 357 pounds butter fat (610 T. M.). Breeder, John L. Stephenson, Danville, Ind. Owner, Robert A. Beyke & Sons, Whitesville.

Louisiana

5 yrs. 365 — Clear Springs' Maxim F. Gem 712943, 12299 pounds milk, 674 pounds butter fat (1092 T. M.). Breeder, A. L. Brown, Concord, N. C. Owner, M. W. Walker, Alexandria.

Maine

5 yrs. 305C 3x — Isabell of Bonnie View 747915, 11009 pounds milk, 478 pounds butter fat (915 T. M.). Breeder, Andrew F. Doe, Wolfeboro, N. H. Owner, Richard H. Wallace, Hollis Center.

Jr3 305C 3x — Lydwall Annabelle 826129, 7176 pounds milk, 327 pounds butter fat (915 T. M.). Breeder, and owner, Richard H. Wallace, Hollis Center.

Michigan

6 yrs. 305C 2x — Loma Supreme's Tamie 720549, 11089 pounds milk, 666 pounds butter fat (610 T. M.). Breeder, L. G. & M. Y. Kaufman, Marquette. Owner, R. F. Locke, Hickory Corners.

New York

Sr3 305C 3x — Tarbell Peerless Lenda 918116, 13537 pounds milk, 762 pounds butter fat (909 T. M.). Breeder and owner, Est. Gage E. Tarbell, Smithville Flats.

South Carolina

Jr3 305C 3x — Carol of New Delta 806125, 9433 pounds milk, 440 pounds butter fat (892 T. M.). Breeder, J. J. McDaniel, Blackstock. Owner, Evelyn T. Wannamaker, Orangeburg.

Tennessee

Sr3 305C 3x — Spring Hill's Etta 871454, 9733 pounds milk, 518 pounds butter fat (915 T. M.). Breeder, Curtis Masters, Rocky Face, Ga. Owner, John R. Martin, Chattanooga.

Texas

5 yrs. 365 — Tarbell Farms Noble Hedda 683874, 13966 pounds milk, 718 pounds butter fat (730 T. M.). Breeder, Est. Gage E. Tarbell, Smithville Flats, N. Y. Owner, C. S. Lankart, Waco.

Sr2 305C 2x — Gaylord's Levity's Ardor 901691, 8640 pounds milk, 436 pounds butter fat (610 T. M.). Breeder, E. K. Gaylord, Oklahoma City, Okla. Owner, C. S. Lankart, Waco.

Virginia

Jr3 305C 3x — Pinemont's Jingle Bell 813909, 9865 pounds milk, 514 pounds butter fat (915 T. M.). Breeder, W. W. Fain, Bristol, Tenn. Owner, F. L. Hatcher, Brim.

WEST VIRGINIA

6 yrs. 305C 3x Quincy M. Dimples 678419, 13131 pounds milk, 628 pounds butter fat (915 T. M.). Breeder and owner, John L. Dickinson, Charleston.

Jr3 305C 3x Quincy Pilgrim Second Lady 800491, 11526 pounds milk, 538 pounds butter fat (915 T. M.). Breeder and owner, John L. Dickinson, Charleston.

Applicants for Membership

THE following Guernsey breeders have applied for membership in The American Guernsey Cattle Club:

IDAHO: Ray V. Olson, Payette, recommended by Joe Pritzl.

INDIANA: F. M. McConnell, Dupont, recommended by Indiana Condensed Milk Company.

NEW JERSEY: Joseph Stagg Lawrence, Lafayette, recommended by D. W. K. Peacock.

NEW YORK: F. Willard Bergen, Broadway, recommended by Emil E. Perona; A. S. Wilkstrom, Skaneateles, recommended by K. C. Sly.

NORTH CAROLINA: Ray G. Griffin, Rougemont, recommended by W. W. Fitzpatrick.

SOUTH CAROLINA: O. J. Fletcher, McColl, recommended by W. W. Alman.

VIRGINIA: W. N. Angle, Rockymount, recommended by W. M. Garst; Huff Brothers, Glade Spring, recommended by Samuel H. Bell.

Capitol District 4-H Calf Selection

FIFTEEN head of carefully selected Guernsey calves were sold to 4-H club members at the all-breed 4-H Calf Selection Day program at the Schaghticoke Fair-grounds, Schaghticoke, N. Y., on May 15. An interesting and educational program preceded the actual selection, including a talk by H. A. Willman, state 4-H livestock specialist, and introduction of the different breed representatives by Sam Dorrance, Rensselaer County 4-H county club agent.

A featured part of the program was a broadcast of the drawing of the first Guernsey calf and of the first Holstein calf, over radio station WGY Schenectady Farm Program. Herbert DeGarmo, Schuylerville, drew the first Guernsey calf, and selected Indian Master's C-BAB Aster, consigned by Indian Ladder Farms, Inc., Altamont. He was interviewed on the air during his drawing and was invited to appear on the same radio program at a later date to tell of his progress with the calf selected.

Heading the Guernsey breeder committee of the Capitol District G. B. A. was Clifford E. Greene who, along with the other committee members, had a nice group of calves lined up for the selection day. Each 4-H member selecting a Guernsey calf received a copy of the booklet "Creating a Standard of Excellence." John A. Sims, state Guernsey field-man, stressed the importance of junior work in the breed program, and particularly the responsibility of the boy or girl selecting a calf to properly develop and care for it. The uniform price of the calves was $100 each.

The calves, their consignors and 4-H member purchasers include: Calf, consigned by Oscar A. Borden & Sons, Schaghticoke, and purchased by Henry Schnare, Climax; Willy-O-Lou's Laddie's Lass, consigned by William Dabinett, Ballston Spa, and purchased by Leslie Hayes, Jr., Troy; Blossom's Indian C-AFB Lilac, consigned by Indian Ladder Farms, Inc., Altamont, and purchased by Charles Van Wie, Jr., Clarksville; Indian Master's C-BAB Aster, consigned by Indian Ladder Farms, Inc., Altamont, and purchased by Herbert DeGarmo, Schuylerville; Glensmere's Jewel C, consigned by Edward F. Kleinke, Glenmont, and purchased by Carl Englehart, Ballston Spa; Calf, consigned by Dr. James T. Lohnes, Valley Falls, and purchased by Richard Eschler, Mayfield; Langmore Clover, consigned by Charles J. Moore, Troy, and purchased by Howard Krogh, Troy; Langmore Flag's Inheritance, consigned by Charles J. Moore, Troy, and purchased by George Mesick, South Schodack; Arrow Farm Marcia May, consigned by Havard Petteys, Greenwich, and purchased by Alvin Ort, Gloversville; Bonnie Rose's Mary Jane, consigned by Amasa Slingerland, Delmar, and purchased by Vida Worthington, Altamont; King's Dream, consigned by Dr. C. H. Sproat, Valley Falls, and purchased by Richard Eschler, Mayfield; Sunnyside Olla, consigned by James E. VanAlstyne, Kinderhook, and purchased by Clyde Winne, Jr., Feura Bush; Sunnyside Playful, consigned by James E. VanAlstyne, Kinderhook, and purchased by Robert Martin, Altamont; Old Homestead A. Alpha, consigned by Douglas Stanton, Greenville, and purchased by David Bray, Remsen; General's Bernice of Brookside, consigned by Earl S. Williams, North Chatham, and purchased by Walter Ceglowski, Rupert, Vt.; Elmcrest Peter's Sophinia, consigned by John O. & Bertha T. Yeomans, Coxsackie, and purchased by William Coles, Hillsdale.

Black Hawk Picnic

THE first annual picnic and field day of the Black Hawk G. B. A. was held June 17 at Ackers Acres, owned by Dr. W. H. Acker of Waterloo, Iowa. The meeting started at 10:00 o'clock with everyone looking over the cattle and the farm, and at noon there was a picnic dinner with plenty of food for everyone. Various guests were introduced after which an interesting talk was given by John Wilham, of the Soil Conservation Commission, on forage in relation to soil conservation.

The main event of the afternoon was a judging contest, with everyone taking part. Roy Miller and Graydon Trible were tied for top honors with a score of 290. Mrs. Harold Trible topped the women's event with a score of 280 which also gave her second place honors in the main event. Hayden Matthys told of their various cow families while the results were being tabulated.

GRAYDON TRIBLE

Chat . . .

Dr. Sam B. McFarland and his manager had everything in readiness at their farm for the Tennessee Field Day, on June 24. The center aisle in the practical box stall test barn was covered with cedar shavings. The fragrant cedar aroma seemed to saturate the air, and was most impressive. The barbecue luncheon provided by the McFarlands will long be remembered, especially the fried pies.

APPROVED HERD IMPROVEMENT RECORDS

Owner and Records	Age	Days In Milk	Total Number Milkings	% of B.Fat	Lbs. Milk	Lbs. B.Fat
Abbott, F. H., Burlington, Vt.						
¶Duke's Dolly Dee	6	283	560	4.66	6646	310
S. Satisfaction's Duke D. College Boy's Dear						
¶Kitty Kathleen	6	276	546	4.22	5595	236
S. Woodside Mose D. Princess Kitty Kipper						
¶Radiant's Bright Bingo	5	254	504	4.03	5739	231
S. U. V. M. Radiant D. Lady Bright of Mountain View						
Viking's Apple Leaf	Jr2	335	664	4.60	5541	255
S. Brian Boru Viking D. Duke's Annetta Agnes						
¶Viking's Lucile's Carol	Jr4	205	396	4.62	4392	203
S. Brian Boru Viking D. Lettie's Lucile						
¶Viking's Theresa	Jr4	276	542	4.61	5686	262
S. Brian Boru Viking D. Turtle's Princess						
Adair, R. L., Adair Milk Farm, Urbana, Ill.						
¶Adair's Alert Glory	Jr4	235	470	4.62	5954	275
S. Westlawn's Pet Beda Crescent D. Gay Alert of Adair Farm						
¶Adair's Alert Merry	Jr4	279	558	4.36	8346	364
S. Ridglydale's Deruchette Alert D. Adair's Roselee of Challenger						
Adair's Alert's Bess	Sr2	317	634	4.65	9715	452
S. Ridglydale's Deruchette Alert D. Westlawn's Blanch Crescent						
Adair's Alert's Dolly	Sr2	343	686	4.02	10948	440
S. Ridglydale's Deruchette Alert D. Adair's Alert's Doll						
Adair's Alert's Rosetta	Jr2	306	612	4.43	8675	384
S. Ridglydale's Deruchette Alert D. Adair's La-Rose of Alert						
Alfred, Allen C., Ethan Allen Farm, Essex Junction, Vt.						
Isadore of Westview	8	278	556	5.03	5247	264
S. Sheldegren Phillip D. Eunice of Westview						
Jane D. of Ethan Allen	Sr3	321	642	4.28	8928	382
S. Charlescote Dancer D. Joan of Westview						
Joyce of Westview	8	305	610	5.09	7649	389
S. Sheldegren Phillip D. Dorcas of Westview						
June D. of Ethan Allen	Sr2	348	696	4.64	8299	385
S. Charlescote Dancer D. Joan of Westview						
Rice Farms Miss Paula	Jr2	361	722	5.28	6272	331
S. Rice Farm's Satisfaction D. Rice Farm's Maggie						
Rice Farms Queen of The East	Jr2	364	728	5.62	4890	275
S. Rice Farm's Satisfaction D. Rice Farm's Queen Joan						
Savery's Pricilla	Jr3	318	636	4.88	5798	283
S. Argilla Charter D. Savery's Peggy						
Alles, Adrian, Rockford Guernsey Farm, Rockford, Mich.						
Margie's Susie of Rockford	Jr2	325	650	4.74	6604	313
S. Margie's Duke D. Susie's Pet of The Annadale						
Alles, Raymond, Rockford Guernsey Farm, Rockford, Mich.						
Lily Sue of Rockford	Jr2	365	730	4.93	9171	452
S. Don of Cowham Farm D. Patsy Sue of Rockford						
Alsop, J. W., Wood Ford Farm, Avon, Conn.						
¶Middlebrook Catherine	11	243	478	4.00	5453	218
S. Eastleigh Chieftain D. Middlebrook Emmaette						
¶Skyline Mary	9	365	730	4.36	13684	597
S. Arethusa Commander Valentine D. Quanqual Alyssum						
¶Stony Ford Douglas' Secret	8	365	730	4.89	10092	494
S. Bethany Douglas D. Knight's Secret						
Warden One (Grade)	Sr2	334	668	5.00	9602	480
S. Green Meades Warden						
Wood Ford Foremost Mary	Sr2	323	646	4.43	6342	281
S. Foremost Wood Ford D. Skyline Mary						
¶Wood Ford Governor's Deena	Jr4	332	664	4.92	8061	397
S. Flying Horse Governor D. Wood Ford Deena						
Anderson, James & Eugene, Andwood Farm, Sullivan, Mo.						
¶Andwood Pretty Girl	5	350	700	4.92	7769	382
S. Friendship Champion's Monarch D. Andwood April						
¶Andwood Rosalie	5	332	664	4.76	9896	471
S. Friendship Champion's Monarch D. Oak Hurst Dorothy						
Astalosh, Mary Ann, Hillcrest Farm, Pennington, N. J.						
Hillcrest Sussie	Jr2	282	564	4.75	5680	270
S. Langwater Marius D. Hillcrest Butter Girl						
Astalosh, Paul, Hillcrest Farm, Pennington, N. J.						
Ironsides Fernhope	Jr4	291	582	4.40	9121	401
S. Evergreen's Hopemore Ferdinand D. Camp's Laughter Fashion						
Quester's Lady Dononia	7	258	516	4.17	6311	263
S. Aiyukpa Golden Quester D. Lady Dononia Coventry						
Astalosh, Paul, Jr., Hillcrest Farm, Pennington, N. J.						
Climentine of Hillcrest Farm	Jr3	255	510	4.29	6872	295
S. Langwater Marius D. Hillcrest Butter Girl						
Barth, C. F., Mil-Bar Farm, Grand Blanc, Mich.						
¶Bellmaid of Mil-Bar Farm	Sr3	307	614	4.11	8719	358
S. Blakeford Symbol D. Daisy Maid of Mil-Bar Farm						
¶Ilene of Mil-Bar Farm	Jr4	298	596	4.28	7499	321
S. Lockshore Apollo D. Ann of Mil Bar Farm						
¶Irene of Mil-Bar Farm	Jr4	314	628	4.24	8215	348
S. Lockshore Apollo D. Brookwood Ginger						
¶Lilac Queen of Mil-Bar Farm	8	340	680	4.50	8574	386
S. Lockshore Apollo D. Lockshore Lilac Bloom						
¶Lily May of Mil-Bar Farm	Jr4	314	628	4.72	9463	447
S. Lockshore Apollo D. Melly of Mil-Bar Farm						
Bash, C. E. & Company, Incorporated, Busy Biddy Farms, Huntington, Ind.						
Bonita of Busy Biddy Farms	10	365	730	4.38	10886	477
S. Champion's Promise Boy D. Bonnie of Busy Biddy Farms						
Dolores of Busy Biddy Farms	6	363	726	4.46	9500	424
S. Royal Alert of Ridglydale D. Dorothy of Busy Biddy Farms						
Milly of Busy Biddy Farms	Sr4	365	730	5.30	7589	402
S. Royal Alert of Ridglydale D. Molly of H. G. H.						
Monica of Busy Biddy Farms	5	326	652	4.72	8044	380
S. Royal Alert of Ridglydale D. Mocha of Busy Biddy Farms						
Baumunk, Harry, Lone Creek Guernsey Farm, Big Rapids, Mich.						
Proud Gallant's Petunia	Jr2	337	674	5.87	7371	433
S. Green Meads Proud Gallant D. Mark's Pet						
Baumunk, Lawerance, Lone Creek Guernsey Farm, Big Rapids, Mich.						
Proud Gallant's Dorine	Jr2	342	684	5.86	6428	377
S. Green Meads Proud Gallant D. Royal Dolly						
Bebb, Don, Elvon Farm, Diamond, Ohio.						
Elvon Frances	Jr2	319	638	5.61	5130	288
S. Franchester Free Renown D. Warel Dimples						
¶Elvon Skipper	8	324	648	4.94	8708	430
S. Warel Duke D. Warel Dimples						
Bender, James P. & Hughetta E., Bell-Gate Farm, Coopersburg, Pa.						
¶Bell-Gate's Barbara	Jr4	326	652	5.07	7988	405
S. N. J. E. S. Augustin Larkspur James D. Commander's Cleopatra						
¶Bell-Gate's Bountiful	Jr3	365	730	5.26	9615	506
S. N. J. E. S. Strongheart Edna King D. Kemah Solodot						
¶Brookmead's Agnes	8	365	730	4.45	10029	446
S. Brookmead's Superior D. Agricola's Fantine						
¶Peerless' Cleodenia	6	365	730	5.23	9741	509
S. Green Meadow Peerless 2d D. Commander's Cleopatra						
Berea College, Berea, Ky.						
Berea Challenger's Flora	Sr4	365	730	5.07	7806	396
S. King Challenger of Annville D. Lenore of Berea						
Berea Challenger's Flossie	Jr4	273	542	4.58	6852	314
S. King Challenger of Annville D. Meteor's Gay Flossie						
Berea Challenger's Lois	5	365	730	4.74	11066	525
S. King Challenger of Annville D. Meteor's Victorine						
Berea Challenger's Pansy	5	306	608	4.71	12120	571
S. King Challenger of Annville D. Meteor's Dairymaid						
Beresford, James A., Tyrone Farm, Metamora, Mich.						
¶Forge Hill Bellflower	7	263	526	4.71	8536	402
S. Royal Blend's Bell Buoy D. Forge Gill Mayflower						
¶Forge Hill Oleander	6	328	655	5.51	11376	627
S. Bell Buoy's Omega D. Forge Hill Foremost Phyllis						
¶Forge Hill Orma	6	280	560	4.89	11453	560
S. Bell Buoy's Omega D. Foremost Orma						
Ruth's Tyrone Sal	Jr3	319	637	4.93	12247	604
S. Sunset Golden Huntsman D. Ruth C. of Tyrone Farm						
Berry, James D., Jr., Windy Hill Farms, Titusville, Pa.						
Fay of Kelly Hill Farm	Sr2	365	730	4.89	7979	390
S. Maplevale E. Prince D. Royal's Guardsman's May						
Marlene of Windy Hill Farms	Jr2	343	683	4.77	8351	398
S. Premier Pat of Kelly Hill Farm D. Honey of Deerlick Farm						
Pearl of Kelly Hill Farm	Sr4	347	692	5.16	11685	603
S. Elissa's Premier of Hazen D. Kaloolah Pearl						
Bitney, H. E., Clayton, Wis.						
¶Windy Hill Farm's Cupid	Jr3	237	474	5.32	5919	315
S. Gold Dust of The Oaks Farm D. Nell's Fern of The Oaks Farm						
Borden, Oscar A. & Sons, Applecot Guernsey Farm, Schaghticoke, N. Y.						
Dynashine of Applecot	Sr4	282	564	4.20	9591	403
S. McDonald Farms Dynamo D. Meri Shine of Applecot						
Gay Pat of Applecot	Jr3	274	548	4.14	7636	316
S. Cornell Patriot Ramon D. Gay Yeo of Applecot						
Bosworth, W. H., Oakwood Farm, Algona, Iowa.						
Oakwood May Rose	Sr3	295	590	5.60	7569	424
S. Chedco Judge D. Oriental Rozetta						
Oakwood Wisteria	Jr3	346	687	5.71	10055	574
S. Chedco Judge D. Cunnie of Sunbeam Farm						
Bouton, M. C., KoKosing Guernsey Farm, Mount Vernon, Ohio.						
KoKosing Centaur's Deanna	Jr3	365	721	4.94	9979	493
S. Langwater Centaur D. KoKosing's Diana						
Bowie, Hubert A., Upland Farm, Lisbon, Maine.						
¶Verger's Thelma of Bridgmont	Sr3	272	542	5.06	5847	296
S. Verger of Bridgmont D. Thelma of Bridgmont						
Boyd, C. H., Boydell Farm, Wendell, Idaho.						
Boydell Captain's Tiny	Jr2	311	612	4.95	5318	263
S. Boulder Bridge Captain D. Rosena of Wendell						
¶Glenda Jean of Waubeek 2d	Sr4	286	562	5.37	7621	409
S. Reginald of Valle Vista D. Glenda Jean of Waubeek						
Bradford, Fred & R. D., Bradford's Dairy Farm, Alma, Mich.						
¶Bradford's Babs	Jr4	365	730	5.34	7962	425
S. Queen's Rex of Cowham Farm D. Bradford's Nan						
¶Bradford's Baby	Jr4	365	730	4.96	13274	659
S. Queen's Rex of Cowham Farm D. Bradford's Opal						
¶Bradford's Que	10	365	730	5.13	10801	554
S. Cowham Farm Squire D. Bradford's Opal						
Brees, G. W. & Perrin, C. L., Claybrook Farm, De Kalb Junction, N. Y.						
¶Claybrook Duchess Penelope	6	228	456	4.70	8272	389
S. Vanderkamp Boy D. Pearl of Owasco Lake						
¶Claybrook Rogue Micky	Sr3	294	588	5.43	4606	250
S. Zenda River Rogue D. Claybrook Duchess Maryann						

¶Deer-Lick Geraldine Farrar 6 302 604 4.98 8529 425
S. Douglaston His Royal Highness D. Deer-Lick Victoria
¶L. Yeoman's Judy 10 302 604 4.54 7416 337
S. Aiyukpa L. Yeoman D. Masterpiece's Itchen Jem

Breneman, John A., Willow Bend, Willow Street, Pa.

Judy (Grade) 7 345 690 4.69 10283 482
S. Riverview King's Majesty
M. F. Ella Sr2 281 562 5.13 6438 330
S. Coldspring's Romulus Victor D. Nell of Ore Valley
Sylvia of Willow Bend 5 336 672 4.54 11283 512
S. Riverview King's Majesty D. Adaline of Willow Bend
Willow Bend's Charming Jr2 296 592 4.82 5085 245
S. Pearl's Supreme of Pequea View D. Willow Bend's Sena
Willow Bend's Clara 7 333 666 4.87 7962 388
S. Fellowship Royal Arcturus D. Willow Bend's Patsy
Willow Bend's Helena Jr3 311 622 5.22 7861 410
S. Clora's Point Tor D. Willow Bend's Lucy
Willow Bend's Hester 5 277 554 4.92 7141 351
S. Riverview King's Majesty D. Willow Bend's Primrose
Willow Bend's Jean 6 290 580 4.91 8495 417
S. Riverview King's Majesty D. Willow Bend's May
Willow Bend's Jewel 6 346 692 5.23 9814 513
S. Riverview King's Majesty D. Willow Bend's Fanny
Willow Bend's Joyce Jr2 355 710 5.07 5715 290
S. Clora's Point Tor D. Willow Bend's Hester
Willow Bend's Maid 6 312 624 4.48 10056 451
S. Riverview King's Majesty D. Willow Bend's Valentine

Buck, Laurance M., Brooke's Cross Farm, Baldwin, Md.

¶Brooke's Cross Celia Jr4 289 578 4.91 5922 291
S. Riegeldale King Maxim's Cherub D. Christina of Brooke's Cross
¶Brooke's Cross Eleanora Jr4 297 594 4.78 6927 331
S. Riegeldale King Maxim's Cherub D. Kneece May Ellen
¶Brooke's Cross Flicka Jr4 330 660 5.16 7849 405
S. Blakeford Prince D. Rivelon Valiant Faithful
¶Brooke's Cross Paula Sr3 296 592 5.16 7756 400
S. Quail Roost Valor's Foremost D. Calder Farm Pandora
¶Brooke's Cross Verbena Jr4 293 586 4.63 6957 322
S. Riegeldale King Maxim's Cherub D. Vera of Brooke's Cross
¶Chenar's Alliance 5 316 632 5.21 7050 367
S. Chenar's King Edward D. Chenar's Crusader's Allure
¶Christina of Brooke's Cross 7 365 730 5.00 8701 435
S. Blakeford Prince D. Phoebe of Harford
¶Ella of Brooke's Cross 6 293 586 5.33 8271 441
S. Riegeldale King Maxim's Cherub D. Kneece May Ellen
¶Marguerita of Brooke's Cross 7 322 644 5.38 8103 436
S. Blakeford Prince D. Hardwick's Mina
¶Vera of Brooke's Cross 7 310 620 4.22 8842 373
S. Blakeford Prince D. Lady Violet Sweet Maid

Burton, George G., Honey Hill Farm, Marion, Iowa.

¶Hilda of Honey Hill 5 265 450 5.04 5381 271
S. Lenders' Dilborn King D. Claribel of Honey Hill

Compton, Lucius B., The Eliada Orphanage Farm, Asheville, N. C.

¶Tabitha Butter Print of Eliada Sr4 365 1095 5.00 7138 357
S. Monarch's Wizard of Eliada D. Hypatia's Butter Print

England, G. William, Rising Sun, Md.

¶Gem's Ruth Ann Sr3 283 566 5.35 6059 324
S. Hope's Son D. Cavalier King's Gem

Fairweather, George O., Willow Hill Farm, Barrington, Ill.

Lancresse Conrad's Radiance 9 223 446 4.29 5437 233
S. Conrad of Thorn Hill D. Graceland Radiance
Lancresse Elvira 7 227 454 5.10 6020 307
S. Max of Thorn Hill D. Sedgley Fairy's Coronet
Lancresse Glenora 5 129 258 4.67 3467 162
S. Cesor Bon-Ton's King D. Lancresse Eunice
Lancresse Helen Sr4 231 462 5.11 6912 353
S. Max of Thorn Hill D. Lancress Debora
Lancresse Irma Jr3 329 654 5.02 9030 453
S. Max of Thorn Hill D. Lancresse Conrad's Radiance
Lancresse Jackie Sr2 246 492 5.02 4804 241
S. Monie's Major of Elmwood D. Lancresse Ethel

Filley, Oliver D., Over The Grass Farm, The Plains, Va.

¶Lady Vera Over The Grass 12 341 682 4.18 9209 385
S. Majestic of Upton Pyne D. Lady Adele Over The Grass
¶My Day Over The Grass Jr4 282 563 4.97 5719 284
S. Sir Woody Over The Grass D. Lady Eleanor Over The Grass
¶Over The Grass Arcadia 5 240 480 4.47 5231 234
S. Benton's Playfellow D. Lady Phyllis Over the Grass
Over The Grass Frivolity Jr2 303 606 5.12 4962 254
S. Langwater Frisky D. Rhoda's Frolic Over The Grass
¶Over The Grass Jane's Gift Sr4 302 604 4.62 8927 412
S. Brookmead's Gift D. Lady Jane Over The Grass

Graber, Joe M., Springlake Farm, Pretty Prairie, Kans.

¶Beachy Farm King's Grace 5 338 1014 4.20 12816 538
S. Beachy Farm King Artis D. Valor's Royal Grace

Hall, F. A., Hoosier Manor Farm, Corunna, Ind.

Hoosier Manor Vickie Sr2 328 656 5.10 7275 371
S. Starr Farm Combination D. Select's Sensation

Hammons, F. M., Windy Hill Farm, Clear Lake, Wis.

¶Lady Elen of The Oaks Farm 10 365 730 5.27 9494 500
S. Corium Proud Lane's Magnet D. Viene's Baby of the Oaks Farm
Lady Lea of The Oaks Farm 8 273 546 4.92 5938 292
S. Ladock of the Oaks Farm D. Lady Love of The Oaks Farm
St. Croix Peggy Ann 5 365 730 3.99 8686 347
S. Mound City Caesar D. St. Croix Peggy Lass

Hassler, Leonard, Sandusky, Mich.

Beau Sprite Jr2 308 616 4.88 7291 356
S. Foremost Sultan D. Mary's Queen of Elmdale

Jennings, C. H. & Sons, Plane View Guernsey Farm, Iowa City, Iowa.

¶Frankie of Fertile Valley 2d Jr3 295 590 5.40 6375 344
S. Blondie's Tom of C. B. D. Frankie of Fertile Valley
King Hill Leading Lady Jr2 365 730 5.08 8568 435
S. Charlescote Panzo D. King Hill King's Charm
¶Opal of Fertile Valley Jr3 288 576 4.94 6684 330
S. Blondie's Tom of C. B. D. Pearle of Fertile Valley
Philena's Wanda 5 365 730 5.63 9900 557
S. Boulder Bridge Bernie D. Williametta of Oldacre
Wynola Bertha Sr2 264 528 3.99 7662 306
S. Boulder Bridge Jethro D. Buedy's Redoubtable Bess
Wynola Phoebe Sr3 320 640 5.46 8920 487
S. Boulder Bridge Consul D. Paula of Wynola
Wynola Rita Jr2 305 610 5.53 8676 480
S. Boulder Bridge Confidence D. Secret's Roma of Smithdale

Jones, Joe B., Winchester, Ky.

Gerty of Alvadean Jr3 288 576 4.71 5375 253
S. Warrior of Hedgeview D. Geraldine's Gerty

Kenney Brothers, Kenholme Ranch, Winton, Calif.

Kerndale Parana's Petunia 6 289 578 5.08 7104 361
S. Cal Fashion Painter D. Parana of Chicona
Lehmar Anne's Lucy Sr2 327 654 4.92 6588 324
S. Lehmar Highland Playboy D. Lehmar Anne
Lehmar Chorus Princess Jr3 341 682 5.38 7682 413
S. Happyholme Rosebud's Prince D. Lehmar Chorus Lassie
Lehmar Melvin's Bopeep 5 331 662 4.79 12620 605
S. Fresno Maisie's Melvin D. Lehmar Bopeep's Lassie
Lehmar Melvin's Buttercup 5 332 664 5.08 12256 623
S. Fresno Maisie's Melvin D. Lehmar Bonny
Lehmar Pauline of West Side Jr4 258 516 4.70 9276 436
S. Lehmar Prince of West Side D. Lehmar Melvin's Pauline
Lehmar Princess Clara Sr3 321 642 5.17 7580 392
S. Happyholme Rosebud's Prince D. Lehmar Princess Eda Clarke
Lehmar Princess Eda Clarke 7 301 602 4.80 10348 497
S. Happyholme Rosebud's Prince D. Lehmar's City Girl

Kiesling, E. H., Alvadean, Jefferson, Wis.

Corium Duke's Io Jr2 298 596 4.91 6125 301
S. Lola's Grand Duke of Farview D. Corium Mariner's Fay
Fawndaway Master Bob's Rose 5 356 712 4.44 6756 300
S. Fawndaway Master Bob D. Fawndaway Double Rose
Mignon's Bell Alice Sr3 310 620 4.25 8925 379
S. Alice's Joe D. Mignon's Bell of Dorset Ridge
Oak Grove Royal's Charrie Sr3 280 560 4.82 8231 397
S. Kenmoor Royal Majesty D. Scotty's Charrie

Massie, T. H., Elm Grade Farm, Lakeville, Ohio.

Elm Glade Ellen Jr3 365 730 4.99 8539 426
S. Franchester Shepard D. Elm Glade Rosanna
Elm Glade Katinka Sr3 303 606 4.87 7283 355
S. Franchester Shepard D. Elm Glade Rosanna
Elm Glade's Betty Boop 5 313 626 4.94 10102 499
S. Foremost May Royal's Star D. Laura's Pride of Elm Glade
Elm Glade Sibyl Jr2 259 518 5.55 4611 256
S. Franchester Shepard D. Elm Glade Sussabella's Pet

Massie, Warren, Elm Glade Farm, Lakeville, Ohio.

Elm Glade Adelphia 5 306 612 5.10 5979 305
S. Foremost May Royal's Star D. Belle of Elm Glade

McCullough, Donald T., McCullough Farms, Newville, Pa.

¶Primrose's Daisy of White Hall 5 286 572 5.27 7643 403
S. Rockingham Prince Rex D. Primrose of White Hall

McCullough, H. K., McCullough Farms, Newville, Pa.

¶Conodoguinet Farms Amelia Sr3 252 504 4.78 4186 200
S. Ultra Raider's Spotted Prince D. Surprise of Reynoldsville
¶McCullough's Royal Queenetta Jr4 365 730 4.73 10025 474
S. Rockingham Prince Royal D. McCullough's Queenie B.

McKee, O. A., KoKosing Guernsey Farm, Mount Vernon, Ohio.

¶KoKosing's Zana 6 365 730 4.11 12845 528
S. Penn Villa's High Manual D. KoKosing's Ginger

Miller, Merle, Valley Pride Farm, Burlington, Wash.

Valley Pride's Nettie 6 306 612 5.08 11135 566
S. Lad's Phyllister of Middale D. Nakfa of Chicona

Moffit, Alva, North English, Iowa.

¶Plane View Mabel Sr4 280 560 5.21 7721 402
S. Mirth's Suncrest of Stede Well D. Stede Well's Blanche

Mora, Donald C., Pomeroy, Ohio.

¶Cora Raider's Florene 6 263 526 5.25 5577 293
S. McClellan's Floran King D. Cora Raider

Nelms, Homer L., Med-O-Dale Farms, Altamont, N. Y.

¶Daphne of Med O Dale 5 269 527 5.71 6265 358
S. Hamlet Hill Hornet D. Falkenbury's Vanity Daisy
¶Indian Rex's C-aa Arbutus 5 284 561 4.98 8196 408
S. Rex's Raider of White Farms D. Indian Commoner's K-a Arbutus
¶Med O Dale Dahlia 6 291 576 5.16 6874 355
S. Hamlet Hill Rose King D. Falkenbury's Vanity Daisy
Med O Dale Dancing Daisy Jr2 365 730 5.22 7895 412
S. Wyebrook Scottish Rambler D. Falkenbury's Vanity Daisy
Med O Dale Decorum Jr2 310 620 4.96 6305 313
S. Wyebrook Scottish Rambler D. Daisy of Med O Dale

Peterson, Edward L., Peterson Farm, Kalamazoo, Mich.

Peterson Farm Flora Sr2 322 644 5.16 8629 445
S. Wilky of Tamarack Ridge D. Cora of Peterson Farm

Prickett, Russell, Haddon Farms, Medford, N. J.

¶Aladdin's Buttercup of Haddon 5 338 676 5.08 9249 470
S. Aladdin's Golden Victory D. Haddon's Trifler 5th
¶Haddon's Daisy 2d 8 287 574 5.41 11343 614
S. Trifler's Victory of Haddon D. Haddon's Daisy
¶Haddon's Dora Sr4 362 724 4.89 12116 592
S. Aladdin's Golden Victory D. Haddon's Daisy 2d
¶Haddon's Janice Jr3 302 604 4.85 8722 423
S. Haddon's Victory D. Haddon's Lady Jane 2d
Laurel Mills Alice Jr2 322 644 5.04 7776 392
S. Janet's Hardwick D. Driftwood's Dolly
Victory's Dixie of Haddon Jr2 297 594 5.01 7517 377
S. Haddon's Victory D. Haddon's Dora

Randle, Howard, Kings Mountain, N. C.
Sue's Viola 7 336 672 4.28 7387 316
S. Sue's Foremost of W. S. R. D. Sue's Maid of W. S. R.

Randle, J. C., Kings Mountain, N. C.
Karat's Raymost Jr2 343 686 4.51 6957 314
S. Klondike Karat D. Ruby of Rose Mary

Roush, C. A., Huntington, Ind.
Normandale's Warrior's Ann Lou Jr2 365 730 5.30 8126 431
S. Meadow Lodge King's Warrior D. Pilgrim Crescent's Lou
Rose Princess of Roush Farms Sr2 361 722 4.76 7335 349
S. Meadow Lodge King's Raider D. Rose's Princess Pat

Schubert, Richard, Britt, Iowa.
Oakwood Golden Glow Sr4 206 412 4.87 5344 260
S. Chedco Judge D. Yeksa Q. Golden Glow

Sherman, Alonzo J., Mil-Bar Farm, Grand Blanc, Mich.
¶Elsie of Mil-Bar Farm Jr3 271 542 4.75 6680 317
S. Lockshore Apollo D. Marie of Mil-Bar Farm

Skaar, Chris, Pine Ridge Farm, Hayward, Minn.
Pine Ridge Ready 9 365 730 5.18 8239 427
S. Rancho Rapidan D. Pine Ridge Red Bird
Pine Ridge Red Fawn Sr3 365 730 4.76 8894 423
S. Corium Slogan's Nipper D. Pine Ridge Ready 2d

Skaar, Erling G., Pine Ridge Farm, Hayward, Minn.
Pine Ridge Dixie Sr3 365 730 5.63 8454 476
S. Pine Ridge Masterpiece D. Pine Ridge Nipper's Jill
Pine Ridge Nicka 2d 10 340 732 4.46 9584 427
S. Rancho Rapidan D. Pine Ridge Nicka

Slabaugh, Levi T., Nappanee, Ind.
Clearland Butterfat Cherry 8 229 458 4.45 8787 391
S. Honoria's Butterfat D. Pet's Baby

Smith, W. J., Elmdale Guernsey Farm, Bristol, Tenn.
Elmdale's Belle Sr4 300 600 4.06 7222 293
S. Pioneer Point Gold Count D. Hester's Pet of Cedar Grove
Elmdale's Ina Sr3 292 584 4.74 8489 402
S. Pioneer Point Gold Count D. Rose's Julia of Cedar Grove
Elmdale Ultra May Jr2 365 730 5.33 7067 377
S. Riegeldale Emory's Nighthawk D. Grapelawn Agnes Lee
Gamble's Mamie Jr4 314 628 4.54 9884 449
S. Grapelawn Gamble D. Senator's Mamie Lady
M. F. Willetta Sr2 365 730 4.36 8266 360
S. Wizard's Ferdinand of Eliada D. Selina of Garden Creek
Oak Grove's May Queen Jr4 348 696 4.92 9302 458
S. Quail Roost Bright King D. Hazelwood's Gloria
Sheppard Farm's Mattie M. 2d Jr4 343 686 5.31 8482 450
S. Fox Dean's Foremost Sequel D. Sheppard Farm's Mattie M.

Smutnick, Emma L., Mrs., Pioneer Acres, Abington, Conn.
Princess Ann of Pioneer Acres 6 305 610 4.56 9705 443
S. Johanas of Fields Hill Farm D. Ema-Lu of Fields Hill Farm

Snyder, J. Herbert, Locustcrest Farm, No. 1, Union Bridge, Md.
¶Cosquay's Freda 7 359 713 4.45 10907 485
S. Fayroyal's Maxim D. Cosquay's Foremost Paula
¶Driftwood's Madaline 7 343 686 4.14 10025 415
S. Blakeford Tribune D. Driftwood's Nancy
¶Foremost Nangela 10 255 494 4.62 6669 308
S. Foremost Highland Laddie D. Edgewood Angela
¶Homestead Chorine's Bell 7 254 491 5.53 5620 311
S. McDonald Farms Bell Buoy D. Homestead Royal Chorine
¶Locustcrest Charity Becky 8 358 691 5.06 7524 381
S. Bell Buoy's Standard D. Locustcrest Country Betsy
¶Locustcrest Charity Patricia 8 263 520 4.15 6219 258
S. Bell Buoy's Standard D. Locustcrest Princess Pat
Locustcrest Dicta Reba Sr3 365 730 4.65 8479 395
S. McDonald Farms Dictator D. Rebecca of Deer Park Farm
¶Locustcrest Regent Patsy Jr4 293 586 5.15 5297 273
S. Thornton's Regent D. Locustcrest Charity Patricia
¶Locustcrest Royal Rosette Sr3 247 494 4.39 6012 264
S. Foremost Royal Combination D. Locustcrest Regent Rosalee

Snyder, J. Herbert, Locustcrest Farm, No. 2, Union Bridge, Md.
¶Locustcrest Charity Princess 5 365 716 4.11 10996 452
S. Bell Buoy's Standard D. Montville Dairy Queen

Stouder, H. O., Fawn Isle Farm, South Whitley, Ind.
¶Goldie of Reliance 5 306 612 4.39 8319 365
S. Golden Grange Reliance D. Primate's Arlotta
¶Reliance Peggy 7 332 664 4.60 9678 445
S. Golden Grange Reliance D. Peggy Bates
Reliance's Clara Jr2 310 620 4.32 6507 281
S. Del-Ray Rex D. Clara of Rex
¶Reliance's Pearl 5 365 730 4.78 10536 504
S. Golden Grange Reliance D. Arlotta of Jeremiah
¶Reliance's Peggy Anne 7 346 692 4.88 10516 513
S. Golden Grange Reliance D. Peggy Bates
¶Reliance's Polly Jr3 302 604 4.55 7114 324
S. Del-Ray Rex D. Reliance's Pearl

Tuttle, Lynn R., Gazlay Farms, South Edmeston, N. Y.
¶Gazlay Farms Connie Sr4 288 576 5.05 5012 253
S. Roughwood Gala D. Frankfort Farms Perfection

Tuttle, Lynn R. & Ruth G., Gazlay Farms, South Edmeston, N. Y.
Gazlay Farms Lady Mamie Jr2 327 654 5.18 4342 225
S. Tarbell Farms Peerless Duke D. Frankfort Mamie

Vanderheyden, Charles E., Lawnview Guernsey Farm, Stockton, Ill.
Dot-Mar Pharaoh's Kate Jr2 318 636 4.24 9844 417
S. Rock Creek Pharaoh D. Circle A. Majesty's Kathy
Fox's Sunlite of Waukesha 5 308 615 4.42 9994 442
S. Blakeford Dynast D. Fox's Sunbeam of Waukesha
Jean of Ferson's Creek Jr2 333 666 4.71 6842 322
S. St. James Count's Ultimas D. Pauline of Four Pine
Kit of Ferson's Creek Jr2 309 618 5.20 6583 342
S. St. James Count's Ultimas D. Rosedale Ilo
Lawnview Beauty's Belle Jr3 310 620 5.22 6742 352
S. Kenfleur's Garbo Alert D. Milne's Champion's Beauty
Lawnview Bell's Delma Jr2 334 668 5.21 9061 472
S. Kenfleur's Garbo Alert D. Milne's Bell
Lawnview Bell's Elma Jr2 341 682 5.33 8025 428
S. Kenfleur's Garbo Alert D. Milne's Bell
Lawnview Blossom Alert 7 323 646 5.17 10053 520
S. Wally's B. R. Alert of Ridglydale D. Blossom Red of Portage
Lawnview Fawn's Carol Jr2 323 646 5.02 6875 345
S. Kenfleur's Garbo Alert D. Milne's Champion's Fawn
Lawnview Goldie's Ruby Jr2 348 696 4.64 8129 377
S. Kenfleur's Garbo Alert D. Milne's Champion's Goldie
Lawnview Lucky Valentine 6 265 530 4.10 6050 248
S. Claire's Lucky Dictator D. Cashier's Valentine
Lawnview Peggie's Pearl Jr2 365 730 4.78 8218 393
S. Kenfleur's Garbo Alert D. Milne's Champion's Peggie
Lawnview Select's Loree Jr4 293 586 4.96 7244 359
S. Kenfleur's Garbo Alert D. Milne's Champion's Select
Lawnview Select's Lorraine Jr2 343 686 5.03 7458 375
S. Kenfleur's Garbo Alert D. Milne's Champion's Select
Lawnview Victory's Mae Jr4 231 462 4.72 5235 247
S. Kenfleur's Garbo Alert D. Steadfast's Victory
Meadowhill Monogram's Diana Jr3 313 626 5.32 9418 501
S. Lockshore Monogram D. Arcadian Inspiration
Milne's Champion's Select 5 317 634 4.59 9219 423
S. St. James Champion's Ideal D. Milne's Select
St. Albans Actor's Octell 7 324 648 4.65 11346 528
S. Wildwood Actor's August D. Ox Bow King's October

Vaughan, A. Edward, Elmhurst Farm, East Bridgewater, Mass.
Golden Sunset's Flora Jr3 305 594 4.50 6404 288
S. Green Meads Pearl Levity D. Flying Horse Master's Phyllis
Lady Mary of The Glen Sr3 365 908 4.73 12592 595
S. Earl of The Glen D. Midnight Mary of The Glen
¶Noble's Hopeful Sr3 365 730 4.79 9225 442
S. Green Meads Noble D. Howland Governor's Ash
Wethersfield Lavinia Sr4 365 730 4.53 7359 333
S. Wethersfield Bellarion D. Wethersfield Frances

Waltz, Mabel & Olin L., Freelands Farm, Columbus Grove, Ohio.
Freelands Daisy May Jr4 327 654 5.13 8681 445
S. Freelands Warrior D. Lilac Lawn's Saddie

Weaver, Otis, Willow Spring Farm, Goshen, Ind.
Forest Glen Fern 5 365 730 5.27 12221 644
S. Argilla Phil-Crest D. Topsy of Forest Glen

White, Cecil, Cedarcroft Farm, Mount Vernon, Wash.
¶Cedar Croft Sally Jr3 311 622 5.23 10456 547
S. Western Glow May's Royal D. Cedarcroft Brat
¶Delphi Dell Daisy Jr4 365 730 5.32 10532 560
S. Permino of Delphi Dell D. Mazie of Chicona
Quality Farm's Glory Jr3 365 730 4.74 8511 403
S. Chicona Brandon D. Princess Gloriana of Chicona

White, Richard, Cedarcroft Farm, Mount Vernon, Wash.
¶Giant Cedar Dimple 6 324 648 4.79 10738 514
S. Valley Gem Banker D. Wandamere Dot

Williams, Homer & Chester, Wern Farms, Waukesha, Wis.
Blyth Hurst Proud Girl Sr3 244 488 4.31 6770 292
S. Wern's Muiroc's General D. Blyth Hurst Proud Beauty
Grandee's Princess Beauty Jr4 288 576 4.87 6592 321
S. Rockingham Grandee D. Princess Beulah Beauty

Winkler, Herman E., Green Ridge Farm, Lebanon, Ind.
Cottie's Queen of Eden 6 360 720 4.61 12037 555
S. Princeling's King of Eden D. Cottie's Maid of Eden
Jane of Valdahon 6 295 590 4.80 4209 202
S. Cornell Goldenrod Gentleman D. June of Valdahon
Normandy Norinda 5 329 658 4.97 8615 428
S. Coronation Prince Steadfast D. Boulder Bridge Imogene

Wirt, Elmer J., Maple Leaf Farm, Lewiston, Minn.
¶Flash's Sally of Maple Leaf Sr3 360 720 5.24 10315 541
S. St. James Rocket's Flash D. Surprise of Maple Leaf
¶Maple Leaf Girlie 8 357 714 4.00 15395 616
S. Boulder Bridge Slogan D. Ovation's Gertie of Maple Leaf

Wisconsin, University of, Madison, Wis.
U. W. Merry Myrtle George Sr2 307 614 4.92 6437 317
S. Blakeford Prince George D. U. W. Myrtle Butterfat

Wood, Arthur J., Woodview Farm, Dryden, Mich.
¶Woodview Elect Ida Sr2 244 488 4.58 4628 212
S. Cesor Elect Maxim D. Woodview Judith
¶Woodview Golden Nan Jr3 305 610 4.72 6125 289
S. Woodview Judge D. Woodview Woodbine
¶Woodview Jolly 5 266 502 5.32 5773 307
S. Juno S. of Cowham Farm D. Woodview Margold
¶Woodview Jubalee 5 365 711 4.69 8372 393
S. Juno S. of Cowham Farm D. Woodview Marose
¶Woodview Royal Joyce Sr3 330 660 5.63 7437 419
S. Royal Beauty Lad D. Woodview Joyce

Woodward, Horace M., Woodela Farm, Wilmington, Del.
Judy of Woodela Sr3 238 445 5.18 4728 245
S. Sherwood Forest Judge D. Royalist's Petunia
Woodela's Princess Kay Sr2 235 470 4.75 4045 192
S. Spar Hill Orchid's King D. Royal Etta of Woodela

Yates, S. S., Saddleback Farm, Dorset, Vt.
Pete's Halo Girl 5 351 702 4.97 9796 487
S. Phillips Peerless Pete D. Fair Field Katumps
Saddleback Bountiful Sr3 339 670 5.67 8092 459
S. Pete's Primate Lad D. Ward's Moretown Ideal
Saddleback Rose Jr4 283 564 5.10 7739 395
S. Pete's Primate Lad D. Fair Field Jalast
Saddleback Violet Sr2 192 383 4.68 3441 161
S. Pete's Primate Lad D. Pete's Halo Girl

Yoder, Harold C. & Weldy, Maurice L., Maurana Farm, Goshen, Ind.
¶Susie's Gladys of Maple Grove 10 302 604 4.24 11025 468
S. Honoria's Butterfat D. Susie Lee of Maple Grove

Young, Bion, Dutch Mill Farm, Pleasant Lake, Ind.

Dutch Mill's Dolly A.	Jr3	133	266	4.03	5040	203
S. Alert of Huff's Hill D. Dutch Mills' Dolly						
Gilmore's Pollyan	7	346	692	5.11	10165	519
S. Gilmore's Silvestor S. D. Pollyanna Maple						
Joliett's Jeep	5	298	596	5.60	7266	407
S. Sally's Faithful Duke D. Jolly's Joliett						
Maple Manor Priscilla	Jr3	288	576	4.18	7591	317
S. Eth-Mead May Queen's Monarch D. Lula B.'s Patsy Ann						

Zook, W. H. Dunwoody, Pheasant Hill Farm, Glenmoore, Pa.

¶Dunellen's Twilight	Jr3	340	680	4.86	7609	370
S. Ultra Gold's Sunny Boy D. Dunellen's Moonlight						
Dunwoody's Lucy	Jr2	365	730	5.07	6763	343
S. Fair Field Bobby Victor D. Walnut Glen Sweet Clover						
Dunwoody's Patsy	Jr2	301	602	4.69	6563	308
S. Fair Field Bobby Victor D. Dunwoody's Dairy Maid						
¶Fashion's Delight	Sr2	312	624	5.11	7847	401
S. Fellowship Fashion's Autocrat D. Shady Lawn's Pearl						
Gem's Treasure	Jr2	302	604	5.38	5968	321
S. Noel's Gold Nugget D. Gem of Merrie Hill Farm						
¶Gold Nugget's Belle	Sr2	300	600	5.40	7632	412
S. Noel's Gold Nugget D. Shady Lawn's Deanna						
¶Gold Nugget's Treasure	Sr2	268	536	4.98	6029	300
S. Noel's Gold Nugget D. Brownie of Merrie Hill Farm						
¶Town's End Jannet Whitney	Sr4	313	626	5.79	6099	353
S. Hill Girt Pat D. Town's End Patsy Strongheart						

Zumfelde, Henry, Yorklynn Guernsey Farm, Wauseon, Ohio.

¶Myrtle Bell	7	305	610	4.37	9492	415
S. Haysland's Bell Buoy D. Betty's Myrtle 3d						
¶Valentine's Pride of Lenawee	6	262	524	5.05	8114	410
S. Master's Junior of Chesterfield D. Fancier's Cheerful of Belmont						
Yorklynn Levity Lady Jane	Jr2	309	618	4.52	7435	336
S. Raemelton Levity Lauren D. Myrtle Bell						

Zwilgmeyer, George C., Warrenwood Farm, Blairstown, N. J.

¶Betty's Blanche of Clear View	6	350	700	4.55	8239	375
S. Fairlawn Dart D. Betty's Royal of Clear View						
Bog Meadow Janie Chips	Sr3	317	634	4.74	6714	318
S. Bog Meadow Mr. Chips D. Bog Meadow Jane						
¶Charmer's Rosita	6	296	592	4.67	7930	370
S. Argilla Charmer D. Butterfat's King's Rosebud						
Kilmac Edith 2d	5	298	596	4.84	8491	411
S. Glenburnie Monarch D. Kilmac Edith						
¶Warrenwood Narcissus	Jr4	334	668	4.57	9851	450
S. Harmony Hollow Sunny Pat D. Charmer's Daffodil						

(¶Reentries)

Plain City Show

An enthusiastic group of Utah breeders exhibited nearly 50 head of Guernseys at the recent Plain City Dairy Show. Joe Pritzl, a Guernsey breeder of Payette, was the official judge, and his placings and reasons were well received by the ringside.

The highlight of the show was the selection of the Guernsey Queen, on the basis of production and type. This was won by the senior and grand champion, Patsy of Sunshine Valley, that is owned by J. Earl Felt, Huntsville. "Patsy", the Queen, was also the dam of the junior champion female, Peach of Sunshine Valley.

The bull classes were strong with good quality throughout. The senior and grand championship was won by Dr. O. S. Daines, of Ogden, on the first prize two-year-old, Bonnibell Delightful's Dictator. The junior championship was placed on the first prize junior yearling bull, Ben Lomond Beldon, owned and exhibited by Ben Lomond Farms, Ogden.

The exhibitors included: Ben Lomond Farms, Ogden; Joseph Chadwick & Son, North Ogden; Dr. O. S. Daines, Ogden; Blain Farr, Ogden; J. Earl Felt, Huntsville; Joe Meibos, Ogden; N. P. Nielson, North Ogden; Viola M. Ostrup; Mack Rasband, North Ogden; C. J. Smout, Ogden; Fred Schoss, Ogden.

Following is a list of awards:

Heifer Calf

1, Entry, O. S. Daines; 2, Entry, Ben Lomond Farms; 3, Entry, Joseph Chadwick & Son.

Heifer, 1 Year and Under 18 Months

1, Peach of Sunshine Valley, J. Earl Felt; 2, Rose of Rosalie, Viola M. Ostrup; 3, Entry, Ben Lomond Farms.

Heifer, 18 Months and Under 2 Years

1, Sanlynn Sapphire, O. S. Daines; 2, Western Glow Serene, O. S. Daines; 3, Ben Lomond Marie, Ben Lomond Farms.

Cow, 2 Years Old

1, Cache Meadow Stella, O. S. Daines; 2, Entry, N. P. Nielson; 3, Entry, N. P. Nielson.

Cow, 3 Year Old

1, Maude of Edgehill, Ben Lomond Farms; 2, Star Leah of Randall Farms, Joseph Chadwick & Son.

Cow, 4 Years Old

1, Royal Glory's Rosalie, Fred Schoss; 2, Entry, Mack Rasband; 3, Bess of Edgehill, Ben Lomond Farms.

Aged Cow

1, Patsy of Sunshine Valley, J. Earl Felt; 2, Montview Cora, Fred Schoss; 3, Marshall's Ida of Prestdale, Ben Lomond Farms.

Bull Calf

1, Entry, Joseph Chadwick & Son; 2, Entry, Ben Lomond Farms; 3, Entry, N. P. Nielson.

Bull, 1 Year and Under 18 Months

1, Ben Lomond Beldon, Ben Lomond Farms; 2, Canyon View Jone's Manor, Fred Schoss; 3, Entry, Viola M. Ostrup.

Bull, 18 Months and Under 2 Years

1, Sanlynn Priscilla's Pretzel, Blain Farr; 2, Sanlynn Sophie's Supreme, Joe Meibos; 3, Entry, C. J. Smout.

Bull, 2 Years Old

1, Bonnibell Delightful's Dictator, O. S. Daines.

Senior and Grand Champion Bull

Bonnibell Delightful's Dictator, O. S. Daines.

Junior Champion Bull

Ben Lomond Beldon, Ben Lomond Farms.

Senior and Grand Champion Female

Patsy of Sunshine Valley, J. Earl Felt.

Junior Champion Female

Peach of Sunshine Valley, J. Earl Felt.

Best Uddered Cow

Maude of Edgehill, Ben Lomond Farms.

Junior Get of Sire

O. S. Daines on Get of Cache Meadow Major.

Calf Herd

1, Ben Lomond Farms.

Dairy Herd

1, Ben Lomond Farms.

Produce of Dam

1, O. S. Daines.

Guernsey Queen

Patsy of Sunshine Valley, J. Earl Felt.

Chat . . .

No matter where you go in the Pacific Northwest you can find plenty of examples of good Guernseys that milk 70 to 80 lbs. a day on 2x milking. While at Cecil White's Cedarcroft Farm, Mt. Vernon, Wash., W. W. Fitzpatrick jokingly asked Cecil if the cow he was milking was another of those 80-lb. cows he had been hearing about. Cecil not only said she was, but he proceeded to weigh her milk and it tipped the scales at exactly 39.1 lbs. Fitz says, "Seeing is believing," and this fresh four-year-old really came through at the pail in great style for Cecil.

Howard J. Merrill, for the past five years chairman of the Animal Husbandry Division at the New York State Agricultural and Technical Institute at Alfred University, has resigned to continue graduate studies at Penn State.

TEN LEADING COWS at VARIOUS AGES

Herd Improvement Register—365 Days

(2X Milking

Age	Lbs. Milk	% B.F.	Lbs. B.F.
Mature			
Red Rose Queen Mab 5 yrs. '41	18767	5.4	1026
Red Rose Queen Mab 6 yrs. '42	16923	5.6	948
Jacob's Loretta Lee 8 yrs. '47	17116	5.3	918
Jacob's Sally 6 yrs. '48	16124	5.5	891
Cannie of Tersana Farm 2d 6 yrs. '46	15798	5.6	885
Woodhaven Julia 6 yrs. '48	18956	4.6	880
Eikco Coronet 5 yrs. '46	13530	6.4	865
Roena of the Ridge 8 yrs. '36	14717	5.7	851
Dairymaid of Clear View 6 yrs. '48	17900	4.6	826
Glenburnie Sweet Brier 8 yrs. '40	17728	4.6	818
Senior 4			
Coleen of Berendsendale '37	12094	5.9	721
Manor Dixie Lou '47	11391	6.2	713
Dongala of Chicona '39	11810	5.9	706
Feura D. J. Princess '46	12902	5.4	702
Pearl of Echo Dell '48	13684	5.1	701
Romany Woods Louisa '48	11720	5.9	700
Gordondale Phyllis '42	13498	5.1	694
May's Bell of Geloster Farm '47	13177	5.2	692
Old Homestead Anita '48	13340	5.1	680
Hornblend's Beauty Crescent '35	14193	4.7	679
Junior 4			
Oswego Falls Farms Gilardia '37	15157	5.1	772
Pansy's Patsy of Meadow Lane '45	13731	5.4	751
Jill of Hoovens Farm '46	12821	5.5	715
Milly of Pomona '41	16033	4.4	707
Meadow Brook Pride '46	12265	5.7	700
Alfacrest's G. P. Patricia '46	12622	5.3	676
Pride's Lassie of Meadow Lane '45	14407	4.6	674
Jill's Jule of Elmwood Farm '41	12900	5.2	671
Strathbran Rhonda '42	13845	4.8	671
Willow Brook's Doretta '40	12402	5.3	660
Senior 3			
Eikco Coronet '44	12482	6.1	765
Red Rose Queen Mab '39	13076	5.6	738
Valentine's Cupid of Elmwood '38	12953	5.3	693
Blossomland Sandy '48	14385	4.6	673
Neptune's May '48	13168	5.1	673
Paulette of Meadow Lane '47	13302	5.0	669
Belle Vernon Queen Anne '42	15865	4.1	664
Fanny Lindy of Maulton '41	11598	5.6	651
Fairy of Oronoko '37	12300	5.2	649
Lily of Mud Farm '40	14026	4.6	648
Junior 3			
Eikco Pearl '47	13678	5.5	763
Maysell's Hays-e-bell '45	11769	6.1	717
Nancy Hanks of Silver Maples '37	14084	5.0	710
Pansy's Patsy of Meadow Lane '44	13237	5.2	694
Lynworth Flora '45	13572	4.9	668
Rose Marie's Fair Lady '46	12877	5.1	666
River Valley Patty '41	12323	5.3	654
Oak Island's Rita '42	12267	5.3	652
Valleyside Edette's Chette '46	12156	5.3	648
Lucille's Roxana '47	14304	4.5	647
Senior 2			
Meadow Brook Mary Elizabeth '47	15261	4.9	757
Greenlee Farms Butterfly '47	13802	5.0	690
Woodfield's Fanciful '43	12852	5.2	676
Iowa-Way Solitaire's Queen '48	11992	5.4	657
Alice June of Walnut Lane '47	12362	5.1	632
Lucky Roberta '47	11674	5.3	629
Stone Acres Delight '48	12303	5.1	628
Tim's Mayola '48	12525	5.0	627
Cathedral Elsie '47	10713	5.8	626
Jill's Jule of Elmwood Farm '40	11913	5.1	615
Junior 2			
Eikco Tillie '46	14288	6.0	861
Eikco Toiler '47	13198	5.4	719
Cedarcroft Florie '46	12115	5.8	712
Paulette of Meadow Lane '46	13085	5.1	670
Spruce Grove Prince's Tulip '47	13181	5.0	661
Spruce Grove Zelda '46	13512	4.7	637
Brookwood Ivan's Rosabelle '48	14237	4.4	631
Primrose Lea of Burger's Place '45	11421	5.5	631
Brook-Lynn of Dunrovin '47	12477	5.0	626
Cherry Sue of Meadow Lane '45	12061	5.1	620

(3X Milking)

Age	Lbs. Milk	% B.F.	Lbs. B.F.
Mature			
Kilmac Royal's Leda 7 yrs. '45	18598	5.4	1014
Anne's Lady of Fairhaven 10 yrs. '37	19554	4.9	972
King's Arbutus of Wildwood 6 yrs. '43	15682	6.0	947
Kilmac Geraldine 2d 6 yrs. '46	16075	5.8	934
Glenburnie Brier Rose 5 yrs. '46	19453	4.7	921
Dolly of Flint Hill 6 yrs. '47	17744	5.1	919
Fairacres Lila Lee 5 yrs. '47	17983	5.0	899
May Butterscotch 7 yrs. '36	18555	4.7	887
Horn's Clarissa 5 yrs. '42	18434	4.8	884
Anne of O-Ke-Ta-Ke 5 yrs. '47	17800	4.9	880
Senior 4			
Kilmac Royal's Leda '43	16664	5.5	929
Kilmac Maggie '46	17982	4.9	885
Flora of Wycomia '48	16474	5.1	847
Clara Bell of Lone Pine '39	14797	5.4	809
Annabell of Lincoln Farm '36	14713	5.2	775
Sunny Valley's Elaine '48	15023	5.0	751
Kilmac Dot '43	15712	4.7	742
Grace Louise of Graceland '42	15934	4.6	732
Broadwater Elsa '37	12879	5.5	717
Willow Brook's Janetta '42	15992	4.4	716
Junior 4			
Campus Maybelle '42	16965	4.7	807
Kilmac Monarch's Jessa '42	15608	5.1	803
Belle de Fleur '40	15446	5.2	803
Maywood Nora Galli '40	13592	5.8	794
Flossie of Maple Knoll '38	14777	5.2	781
May of Allora Farms '35	15039	5.1	776
Midview's Topsy '40	14146	5.3	763
Kilmac Heroine '46	15934	4.7	752
Fairacres Claire Trevor '47	16102	4.6	742
Fairacres Lana Turner '47	15525	4.6	728
Senior 3			
St. Albans Actor's C. Hale Spot '47	17207	4.6	806
Valley Hill's Primrose '36	16018	4.9	795
Sunset Golden Lenorill '35	13073	5.9	772
Fannie of Moorland Farm's Gem '36	15759	4.8	765
Green Meads Lady Penelope '42	14556	5.1	750
Foremost Masterpiece's Dora '40	14518	5.1	745
Daisyan of Tamarack Ridge '42	14574	5.1	742
Janet of Overlook Acres '38	14702	5.0	740
Clover Hill Gypsy's Omega '40	13945	5.0	697
Kilmac Royal's Lotus '42	14609	4.7	695
Junior 3			
Kilmac Royal's Leda '41	15924	5.6	904
Circle Drive's A. C. Fashion '43	14544	5.1	750
Dot's Felice '40	14402	5.1	744
Helen a Glordon '40	14674	5.0	740
Rex's Blanch of Cowham Farm '45	15027	4.8	731
Great Elm Evelyn '41	13314	5.4	721
Yellow Creek Meadow Rosette '43	14603	4.9	718
Coldspring's Romulus' Lora '46	14275	4.9	705
Anita of Cowham Farm '41	14863	4.7	699
Carolene of Tamarack Ridge '39	13429	5.1	687
Senior 2			
Broadwater Anita '34	14630	5.5	804
Eth-Mead King's Patience '41	14730	5.1	757
Rycklaver Estelle '48	15480	4.8	750
Eth-Mead F. Blossom Queen '41	11999	6.0	723
Cowham Farm Emory's Lela '47	14082	5.0	715
Sunset Golden Lenorill '34	11563	6.1	714
Broadwater Ivy '34	13776	5.1	703
Fairacres Fourth of July '47	14472	4.8	700
Alford's Golden Aggie '38	12037	5.7	688
Kenfleur's Miss Omega '39	13288	5.1	682
Junior 2			
Kilmac Draftsman's Eve '46	13670	5.3	733
Patsy Jean of Meadow Lane '47	13958	4.9	687
Circle Drive's A. C. Fashion '42	13922	4.9	685
Kilmac Monarch's Heroine '46	12674	5.3	682
Fannie of Moorland Farm's Gem '34	13868	4.9	680
Halfred Farms Hilda '36	15353	4.3	669
Cowham Farm Emory's Dawn '47	12619	5.1	655
Golden Cloud's Golden Lassie '31	11357	5.6	644
Daisyan of Tamarack Ridge '40	13237	4.8	641
Carolene of Tamarack Ridge '38	12629	5.0	638

The above are as they appeared July 1, 1948

(The date after each cow's name denotes the year in which the record became official.)

A Further Concentration of Melbas

FAIRLAWN DAIRYMAID'S STEADFAST

Born FEBRUARY 17, 1947

6 nearest dams average 14629—832

A DOUBLE MELBA

SIRE

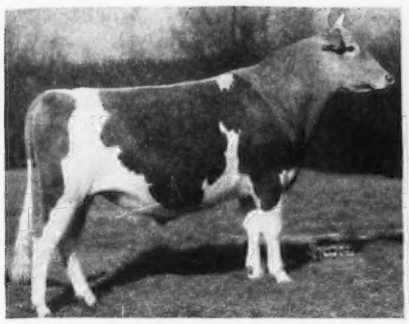

FAIRLAWN MEMOIR'S PERFORMER

4 nearest dams average 906. A son of Fairlawn Peerless Actor. Sire of more Excellent two-year-old daughters than any other sire of the breed.

DAM

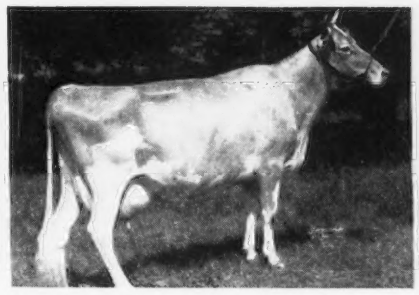

RIEGELDALE MELBA'S DAIRYMAID

12104—715—Sr4—365C

Sold for $16,000

Classified Very Good

Dam of Riegeldale Emory's Melba ($5,100).

MATERNAL GRANDDAM

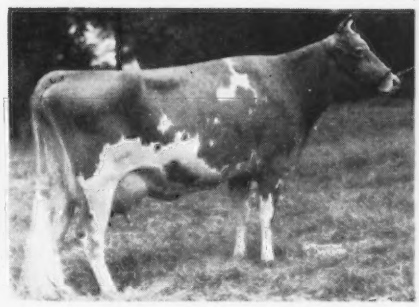

GREEN MEADOW MELBA

15342—963—Sr2—365C

World Record

8 daughters (6 A. R.), 2 sons (1 A. R.). A son sold for $30,000. A 13-month-old heifer sold for $26,000.

PATERNAL GRANDDAM

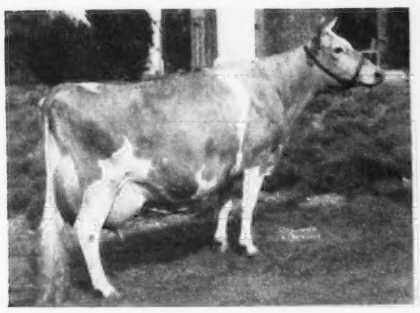

CORONATION MEMOIR

11764—706—GG

15493—875—B

Classified Very Good

Maternal sister to Coronation Melinda,

19537—961—6yrs—365

Classified Excellent

PATERNAL GREAT GRANDDAM

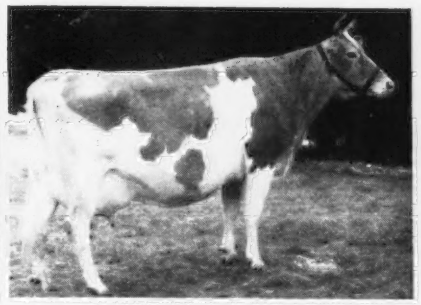

CORONATION MELBA

13001—804—GG

Dam of 2 A. R. daughters that average 918 lbs. fat.

PATERNAL GREAT GRANDDAM

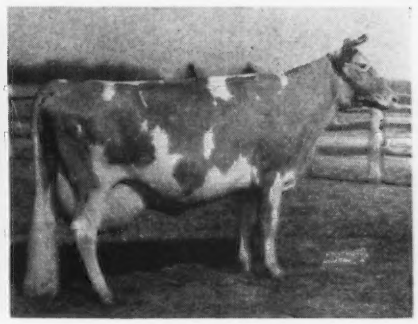

BRIGHT LAD'S ACTRESS

19146—980—Jr4—365

World Record when made now 3rd place. Classified Excellent at 13 years. A daughter also classified Excellent.

Our STEADFAST calves are due in September . . . Book your orders now for fall delivery.

SALES HAVE BEEN GOOD . . . Congratulations . . . Col. G. Kennedy, Harmony Hill Farm, Havre de Grace, Maryland upon the purchase of **HAVEN HILL DRUM MAJOR** (Flying Horse Drummer—Forges Rosenda, Junior Champion, Rochester, 1946).

Announcement . . . Our next advertisement on September 1, 1948 will feature our consignments to the N. H.-Maine Sale and the Ohio Classic. WATCH FOR FURTHER DETAILS.

T. B. ACCREDITED NO. 122666 . . . BANG'S FREE NO. 1690

Farm is located on the White Mountain Highway — Visitors are Always Welcome

WILLIAM H. CHAMPLIN, Owner
WILFRED JORDAN, Manager

HAVEN HILL FARMS

Rochester • New Hampshire

Dam

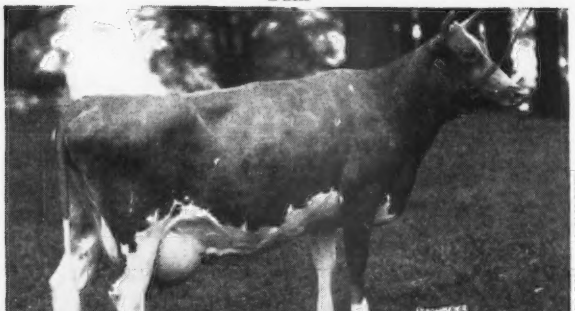

RIEGELDALE EMORY'S INSPIRATION

Dam's Full Sister

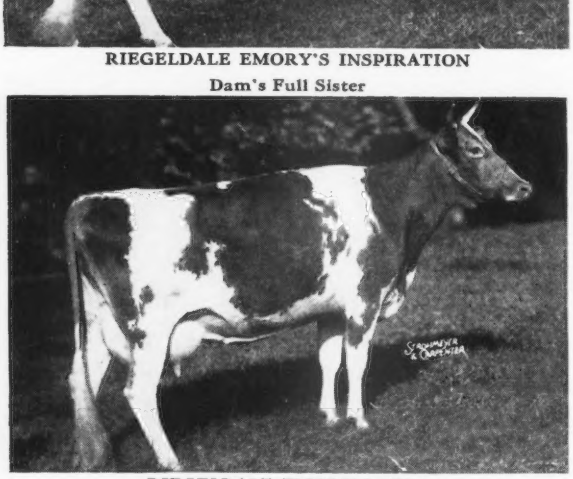

RIEGELDALE EMORY'S NIRA

Another Full Sister to Dam

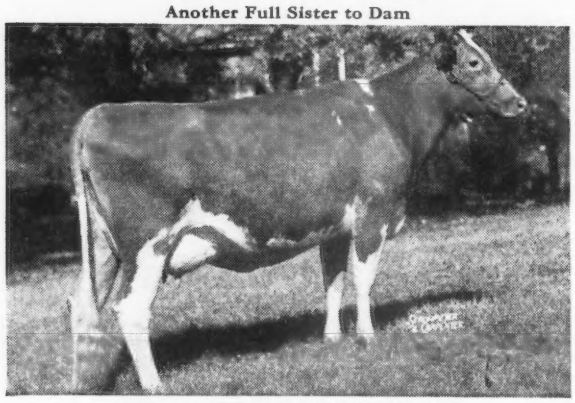

RIEGELDALE EMORY'S BOBOLINK

Sire

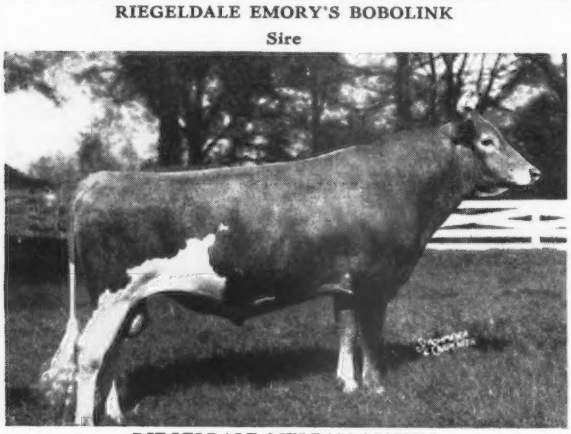

RIEGELDALE MELBA'S MAXIM

Another Maxim-Melba Bull in Riegeldale Sale

NOVEMBER 8, 1948

P-97 Born: April 4, 1948

Sire: RIEGELDALE MELBA'S MAXIM

Dam: RIEGELDALE EMORY'S INSPIRATION
11425—595—Jr2—365C
13063—733—Sr3—365C

This calf comes from one of the best three full sister families developed at Riegeldale. Their dam, Foremost Nira, 13790—671—AA, purchased at Trenton in October of 1937, was a daughter of Foremost Faithful Supreme, out of Foremost Inspiration, a double granddaughter of Langwater Valor. A study of the bottom line of this pedigree will reveal an imposing member of the breed's truly great bulls and cows.

RIEGELDALE EMORY'S INSPIRATION is here at Riegeldale. She is on retest as a Sr4-year-old and in 84 days has credits of 4706 milk and 237 fat. We plan to keep Inspiration here at Riegeldale.

RIEGELDALE EMORY'S NIRA, 10957—517—Jr2—365; 15023—704—Sr3—365C, was sold to Hill Girt at the same time we sold Riegeldale Melba's Emory.

RIEGELDALE EMORY'S BOBOLINK was sold privately to Capt. J. N. Matthews, Gardenville, Pa., shortly after she completed her 2-year-old record of 10237—600—Jr2—305C (1095 T. M.). She sold in the Gardenville Sale last year for $2,250, going to Mr. Wm. R. German, Namreg Manor Farm, Monkton, Md. We saw her there on June 9. She looks good, is again on test and in 213 days has credits of 11015 milk and 615 fat 8yrs—305 (3x).

RIEGELDALE MELBA'S MAXIM, like his brother, Riegeldale Melba's Emory, is being given every opportunity at Riegeldale. Out of Melba and sired by her grandson, Riegeldale Emory's Conqueror that was out of Bournedale Bellona, we believe he will sire progeny with a transmitting inheritance.

Visitors Always Welcome

RIEGELDALE FARMS • TRION, GEORGIA

35 miles south of Chattanooga, Tenn.

RALPH W. COARSEY, *Manager* 27 miles north of Rome, Georgia, on Federal Highway No. 27

Federally Accredited for T. B. Certificate No. 540044 *State Accredited for Bang's Certificate No. 79*

Riegel

TEN LEADING COWS at VARIOUS AGES

305-Day Division—Advanced Register

Cows Carrying Calf 175 Days of Record
(2x Milking)
(Formerly Triple Letter)

Age Mature	Lbs. Milk	% B. F.	Lbs. B. F.
Elm's Barbara Rose 6 yrs. '48	17844	4.8	869
Imp. Hilltop Butterfat's Clara 7 yrs. '32	15963	5.4	860
Margo of Mt. Pleasant View 7 yrs. '48	15792	5.1	807
Quincy Bright Aneta 6 yrs. '47	15766	5.1	804
Western Glow Butterfat Miss 6 yrs. '47	16492	4.8	796
Mollie Starbright 6 yrs. '43	15285	5.2	790
Barnegat Itae 6 yrs. '40	13539	5.8	784
Byllie Roberta of Lone Maple 5 yrs. '47	14917	5.2	782
Western Glow Butterfat Miss 7 yrs. '48	15964	4.9	790
Evergreen's Hopeful Rilma 6 yrs. '43	15175	5.1	768
Average 5667 Records	**9198**	**4.8**	**446**
Senior 4			
Primrose Lea of Burger's Place '47	14059	5.7	802
Chuckanut Elegance '39	14710	5.4	797
Hilltop Governor's May Rose '38	12472	5.9	730
Greyholme's Choice Christine '34	13513	5.4	729
Johnson's Betty's Patsy '44	11284	6.3	713
King Hill Rexqueen '43	13178	5.4	710
Bear Canyon's Ruby '33	12074	5.9	710
Coronation Glamour '47	13753	5.1	703
Matapa Lou-Boy's Victoria '47	12975	5.3	694
Lockshore Golden Locks '37	17096	4.0	682
Average 1497 Records	**8968**	**4.9**	**441**
Junior 4			
Matapa Lou-Boy's Sandy '48	14784	5.3	796
Maggie's Snowdrop '35	16967	4.6	788
Rock Creek Fanciful '42	14312	5.5	783
Alfalfa Farm Flute '40	12499	6.1	756
Dunwalke Governess's Daughter '47	15789	4.6	734
Meadow-Gold Rosabell '44	14372	5.1	733
Mariondale Emmaline '40	14555	5.0	729
Giant Cedar's Ruby '45	12791	5.5	700
Coldspring's Clara Louise '34	14348	4.9	698
Evergreen's Rilmass '46	14120	4.9	692
Average 2225 Records	**8589**	**4.9**	**423**
Senior 3			
Biscoe Heartsease Betty '44	14965	5.0	752
Johnson's Betty's Patsy '43	11604	6.5	751
Rock Creek Madwatch '42	14262	5.3	749
Western Glow Noble May '43	15045	4.9	734
Quanqual Buttercup '35	16314	4.5	731
Flying Horse Select's Primrose '43	11479	6.2	712
Dicta's Ideal Beauty '46	12636	5.4	682
Sun Set Cleopatra '47	11639	5.7	669
Autocrat's Masher Maid '34	12198	5.4	664
Elm's Barbara Rose '45	12873	5.1	660
Average 2178 Records	**8370**	**4.9**	**415**
Junior 3			
Rock Creek Parisian '43	15151	5.0	759
Rock Creek Fanciful '41	13295	5.5	724
Convent's A. Fantasy '36	12795	5.6	721
Lady's Pet of Betts Homestead '42	13327	5.4	720
Hope's Reddy of Clallam County '35	13542	5.2	710
Matapa Lou-Boy's Sandy '47	12313	5.5	681
Maggie's Snowdrop '34	14431	4.6	668
Modeel S. Rose '47	14913	4.4	661
Dunwalke Buttercup's Governess '42	15366	4.3	660
Fleurette of Northshire '31	12254	5.3	654
Average 3426 Records	**7983**	**4.9**	**394**
Senior 2			
Western Glow Jean's Gloria '43	13115	5.3	700
Monterey Caroline '47	11538	5.9	685
Western Glow Mayflower '36	12794	5.1	650
Quanqual Buttercup '34	14601	4.3	633
Autocrat's Masher Maid '33	11427	5.5	625
Hilltop Butterfat Maid '32	11848	5.2	614
Master's Silvia Lenfestey '48	10797	5.6	613
Red Rose Electra '38	11950	5.1	611
Beacon Hill Arabis '40	11508	5.2	593
Carol of Silver Maples '31	13423	4.4	591
Average 3302 Records	**7532**	**4.9**	**371**
Junior 2			
Spencer's Landing Drucilla '48	10435	6.2	652
Skyline Crusader's Wanda '46	11741	5.5	646
Lady's Pet of Betts Homestead '41	12618	5.1	645
Harmony Hollow Jacqueline '44	12104	5.2	625
Chuckanut Phyllis '38	12050	5.2	624
Mollie Starbright '39	11780	5.3	623
Winlochan Countess Dora '48	10628	5.8	616
Rock Creek Donna '47	13053	4.6	612
Matapa Lou-Boy's Sandy '46	11550	5.3	610
Prairie Bloom Boots '41	12851	4.7	609
Average 8247 Records	**7196**	**4.9**	**353**
All Ages 26542 Records	**8080**	**4.9**	**396**

Cows Carrying Calf 175 Days of Record
(3x Milking)
(Formerly Four Letter)

Age Mature	Lbs. Milk	% B. F.	Lbs. B. F.
Sister Sue of Green Acres 5 yrs. '48	16077	5.6	900
Matapa El Toro's Valerie 5 yrs. '47	18149	4.7	870
Guernsey Good Will 6 yrs. '47	19634	4.3	861
Willowmere Pear 7 yrs. '48	19219	4.4	854
Meadow Lodge Honeydew 6 yrs. '48	16849	5.0	853
Ideal's Gardenius' Pearlette 6 yrs. '47	17148	4.7	809
Foremost Quantity 7 yrs. '48	17776	4.5	803
C. F.'s Jolly Rilma 7 yrs. '48	17209	4.5	775
Plainsman's Radium Girl 5 yrs. '47	15759	4.8	771
Silver Barn Marge 5 yrs. '47	16107	4.7	768
Average 483 Records	**11101**	**4.7**	**526**
Senior 4			
Bonnie Blue of Green Acres '47	15893	5.0	804
Queen's Wilheminia '47	17475	4.3	765
Iridel of Fairfields '48	14833	4.9	737
Ringold Annabelle '46	13804	5.2	718
Riegeldale King's Delphine '47	14230	4.9	705
Elmdale Alert Mella '48	14656	4.8	704
Jane of The Twin Pines '47	12835	5.4	698
Howland Noble Fable '47	13188	5.2	694
Kate of Green Acres '47	14826	4.5	677
Masie of Flint Hill '47	13812	4.6	635
Average 133 Records	**10644**	**4.7**	**510**
Junior 4			
Ideal's Peter's Miriam '48	15253	5.0	774
Woodacres Steadfast Vivian '48	15792	4.7	756
Minnie of Flint Hill '46	14317	5.0	710
Langvalley Pickle Puss '48	12642	5.5	703
Rancho Nicasio Valor's Annette '48	14516	4.8	699
Valerian's Ellen '47	13325	5.1	690
Farvue's Thunderbolt's Kay '48	14397	4.7	690
Nora's Proson's Princess '47	15246	4.5	687
Lynworth Flora '46	14029	4.9	686
Son's Early Flower '47	13378	5.0	669
Average 167 Records	**10090**	**4.8**	**488**
Senior 3			
Tarbell Peerless Lenda '48	13537	5.6	762
Royal Sarah Ann '47	13980	5.2	735
Convent's K. Timely '47	14720	4.9	731
Ellwood Surprise Freesia '47	14303	4.9	708
Ruby Ann of Haven Hill '48	13479	5.2	705
Walker Royal Doris '48	13955	5.0	702
Convent's K. Gay '47	13683	4.9	681
Sun Set Lady of Shalott '47	12231	5.5	681
Flying Horse Master's Rose '47	12302	5.4	675
Walnut Crest Patriot's Peggy '47	15107	4.4	667
Average 221 Records	**9968**	**4.8**	**488**
Junior 3			
Convent's P. Meadow '47	13967	5.3	753
Ideal's Peter's Miriam '47	14231	4.9	706
Dorella Elect's Cleo '48	13889	4.9	691
Monterey Violet '48	11933	5.5	665
Goodleigh Consort Sunola '48	14774	4.4	662
Ideal's Noranda's Betty '47	14759	4.4	657
Tarbell Peerless Anola '48	13606	4.8	653
Elmcrest Grey Annie Laurie '47	13249	4.8	645
Mordele Del Rio '46	11249	5.7	637
Virginian's Rosebud '46	11839	5.4	635
Average 224 Records	**9735**	**4.8**	**472**
Senior 2			
Hominy Hill Princess Rose '48	16485	4.4	729
Nyala's Independent Spitfire '47	15853	4.3	695
Forges F. H. Springtime '47	12853	4.9	633
Howland My Own Hopeful '47	12696	4.9	623
Poppy's Pearl of Monterey '48	10734	5.7	621
Flat Brook Maxim's Secret '48	10879	5.5	603
Eastman Pearl Hazel '46	12327	4.9	602
Churchill's Dolly '47	10556	5.6	597
Eastleigh Clarissa '47	12617	4.6	591
Hill Girt Chevalier's Honora '47	10336	5.6	586
Average 204 Records	**8919**	**4.9**	**438**
Junior 2			
Green Acres' Flicka '46	14316	4.7	675
Wey Acres Templar's Lil '48	14654	4.5	665
Convent's K. Timely '46	12939	5.0	648
Flying Horse Clara's Melody '46	11551	5.5	637
Peerless Dorothy '48	10999	5.7	628
Flying Horse Royal's Elena '46	12371	4.9	612
Peerless Flossie '48	10235	5.8	603
Bethany Wistar's Holly '47	12235	4.8	595
Ideal's Peter's May Jewel '46	12129	4.9	592
Sterlingold Phoebe '48	10557	5.5	589
Average 468 Records	**8551**	**4.8**	**417**
All Records 1900	**9825**	**4.8**	**474**

The above are as they appeared July 1, 1948

(The date after each cow's name denotes the year in which the record became official.)

TEN LEADING COWS at VARIOUS AGES

365-Day Division—Advanced Register

Cows Carrying Calf 200 Days of Record
(Formerly Double Letter)

Age Mature	Lbs. Milk	% B. F.	Lbs. B. F.
Flying Horse Royal Rose 5 yrs. '47	22558	5.1	1154
C. F.'s Mint Julip 6 yrs. '44	20881	5.2	1090
Wonder of Woodside 5 yrs. '43	20823	5.2	1083
Superb's Faithful 6 yrs. '40	19678	5.5	1077
Gem of Kitchener 8 yrs. '45	17785	5.8	1035
Meadow-Gold Prudence 6 yrs. '47	18037	5.6	1017
Superb's Faithful 9 yrs. '43	19471	5.2	1017
Ideal's Emperor's Susie 7 yrs. '43	21500	4.7	1014
Harmony Hollow Jacqueline 6 yrs. '47	18796	5.3	1014
Nora Belle of Hill Girt 10 yrs. '42	16426	6.2	1012
Average 7210 Records	**11952**	**4.8**	**584**
Senior 4			
Alfalfa Farm Primrose '42	17564	6.2	1083
Alfalfa Farm Lute '40	17378	6.1	1058
Cathedral Dorothy's Lass '38	18814	5.5	1043
Adohr Lubas' Calico '44	18222	5.6	1027
Alfalfa Farm Heloise '42	15951	6.3	1006
Caumsett Ocean Glory '47	20307	4.8	985
Meadow Lodge Honeydew '47	19405	5.0	983
Sunny Valley's Favorite '42	22012	4.4	963
Adohr Supreme Calico '43	17596	5.4	957
Blossom of Ware '41	17716	5.4	951
Average 2097 Records	**11681**	**4.9**	**578**
Junior 4			
Bournedale Princess Coronet '41	18859	5.4	1019
Beechford's Glow '40	17812	5.5	987
Landhome Butterfat Alice '45	17726	5.4	965
Foremost Lida '40	17674	5.4	962
Heweshurst Princess Mertie '45	17402	5.5	955
D. B. Daisy '36	19805	4.8	949
Douglaston King's Rosalind '41	16236	5.8	940
Superb's Faithful '38	17363	5.4	931
Marigot of Starr Farm '45	14885	6.2	926
Maple Lane Monarch's Fashion '37	16085	5.8	926
Average 2316 Records	**11225**	**4.9**	**557**
Senior 3			
Foremost Royal's Rose '48	17685	5.6	994
Welcome Lane's Mary '47	18379	5.1	954
Beaverbrook Madonna '42	18817	5.0	943
Klondike Jette '39	18238	5.1	930
Franchester Clara '37	17939	5.1	920
Beaverbrook Morning Glory '42	19644	4.6	902
Sunny Valley's Favorite '41	19524	4.6	899
R. F.'s Jester's Essie '47	18070	4.9	895
Lynbrook Anita '38	15942	5.6	895
Argilla Ceres '41	15009	5.9	880
Average 2601 Records	**10920**	**4.9**	**545**
Junior 3			
Tarbell Farms Peerless Margo '42	18501	5.5	1013
Alfalfa Farm Flute '39	16026	5.9	962
Marigot of Starr Farm '44	15284	6.0	921
Wey Acres Lilian's Lustre '47	17998	5.0	914
Riegeldale Majesty's Buttercup '43	15272	5.0	907
Charlescote Progress '41	18557	4.8	894
Fanning Fields' Kamile '47	18245	4.8	881
Lynbrook Milkyway '34	12402	7.1	880
Pansy Ann of Grassy Grove '40	16628	5.3	879
Reveller's Fanny '38	15648	5.5	863
Average 3101 Records	**10332**	**5.0**	**517**
Senior 2			
Green Meadow Melba '36	15342	6.3	963
Bournedale Dandy Girl '40	14094	6.1	853
Hominy Hill Rose '48	16521	5.0	841
Douglaston King's Charlotte '38	15228	5.4	828
Holly Farm Mirth '43	13919	5.8	806
Rockingham Holliru '41	14568	5.5	802
Maple Lane Designer's Gem '47	14946	5.3	801
Green Meads Lady Desire '41	14864	5.4	800
Klondike Kristin '39	14138	5.7	800
Cathedral Kate S.'s Kate '39	14680	5.4	795
Average 3685 Records	**9918**	**5.0**	**499**
Junior 2			
Hominy Hill Betty '48	18094	5.1	924
Flying Horse Master's Harp '44	15637	5.9	917
Flying Horse Royal Rose '43	15059	5.7	853
Eastleigh Mary '38	14360	5.9	852
Hominy Hill Pollyanna '47	15201	5.6	851
Cathedral Jane Rilma '38	16681	5.1	847
Caumsett Ocean Beth '44	15337	5.5	837
Foremost Lida '38	15537	5.3	826
Chuckanut Linneta '32	13156	6.3	823
Hominy Hill Alice '45	16077	4.9	817
Average 8534 Records	**9738**	**4.9**	**486**
All Records 29544	**10722**	**4.9**	**532**

Cows Carrying Calf Less Than 200 Days
(Formerly Single Letter)

Age Mature	Lbs. Milk	% B. F.	Lbs. B. F.
Cathedral Rosalie 5 yrs. '37	23714	5.1	1213
Noranda's Milkmaid 7 yrs. '36	19654	5.9	1155
Countess Prue 6 yrs. '20	18626	5.9	1103
St. Albans Count's Hale Spot 7 yrs. '46	19786	5.5	1106
Murne Cowan 8 yrs. '15	24008	4.6	1098
Nancy Hanks of Silver Maples 7 yrs. '41	20074	5.4	1087
Girl of Connemara Farms 6 yrs. '45	22407	4.8	1077
May Rilma 6 yrs. '14	19673	5.5	1073
Baudy's Daisy of Buena Vista 5 yrs. '33	21055	5.1	1063
Forges Royal Tilly 5 yrs. '40	18193	5.8	1058
Average 16238 Records	**11812**	**4.9**	**579**
Senior 4			
Anesthesia Faith of Hill Stead '25	19741	5.6	1112
Whimsy May Day '44	19650	5.3	1046
Florham Beauty Rose '40	19090	5.4	1033
Wolfpen Lilac '32	17637	5.8	1028
Twin Hickory's Jane '42	18079	5.6	1009
Plainsman's Radium Girl '45	18186	5.5	1002
Hilltop Butterfat Rosette '34	18210	5.3	970
Great Elm Ellen '45	16272	5.9	962
Santa Cruz Holliston Teresa '38	19783	4.9	961
Ideal's Dictator's Eleneo '48	17043	5.5	941
Average 3748 Records	**11448**	**4.9**	**566**
Junior 4			
Tarbell Farms Royal Lenda '40	20508	5.4	1109
Endean Marjean '43	17343	5.8	1003
Bright Lad's Actress '39	19146	5.1	980
Avalawn's Marie '33	15793	6.2	973
Rumford Major's Foam '46	17457	5.4	956
Cherub's Althea of Fair Meadows '28	15277	6.1	926
Chestnut of Meadowbrook '46	17045	5.4	923
Blue Blood's Ultra Maid '32	16442	5.6	916
Shirley's Bud of Landhome '45	18918	4.8	914
Rilma's Cathedral Rose '32	18331	5.0	913
Average 4098 Records	**11056**	**4.9**	**545**
Senior 3			
Langwater Venus '45	19999	5.1	1011
Green Meadow Lustre '32	16371	6.0	978
Atamannsit La Noce '29	15328	6.1	933
La Noce's May Rose '23	18119	5.2	932
Convent's Ultra Queen Rose '26	16598	5.5	915
Dolly Dimple '09	18458	4.9	906
Caumsett Ocean Leda '46	17818	5.1	902
Farmhill R. Jeannine '41	20769	4.3	900
Ideal's Noranda's Susie '47	16582	5.3	894
Conqueror's Maid of Dellwood '37	16270	5.5	891
Average 4715 Records	**10691**	**4.9**	**532**
Junior 3			
Whimsy May Day '43	17341	5.6	963
Adohr Supreme Calico '41	15475	6.0	920
Wolfpen Amber '38	17065	5.4	913
Endean Hibernia '45	16421	5.5	904
Cherub's Elsie of Dellwood '37	13345	6.7	899
Rock Creek Milky Way '44	15674	6.7	885
Afterglow of Roughwood '23	16815	5.2	878
Palotterie of High Rock '29	15882	5.5	865
Jehanna Chene '14	16186	5.3	863
Dairymaid of Pinehurst '10	14562	5.9	860
Average 5686 Records	**10087**	**5.0**	**506**
Senior 2			
Brookwood Rita '40	16580	5.5	918
Beechford's Carol '37	15851	5.5	864
Cathedral Rose Rilma '38	16881	5.1	863
Maxim's May Queen of Dassel '26	13967	6.1	849
Brightness of Indian Bridge '22	14460	5.7	826
Shorewood Mademoiselle '28	12348	6.6	813
Nella Jay of Pencoyd '21	16325	5.0	810
Maywood Nance '46	14837	5.4	809
Maple Lane Monarch's Jacquelin '32	14725	5.4	794
Pride of Vanity '44	13251	6.0	792
Average 7449 Records	**9921**	**4.9**	**487**
Junior 2			
Florham Irene '30	14646	6.2	905
Cherub's Bell of Hill Girt '42	13715	6.3	862
Foremost Nanita '40	16131	5.3	857
Charlescote Playgirl '47	16260	5.2	850
Florham Polly '33	15463	5.5	846
King's Adele of Dellwood '42	15592	5.4	842
Loma Burnella '30	12900	6.5	832
Missaukee Blue Bell Jane '27	15692	5.3	824
Procris Snowdrop '24	15487	5.3	822
Crescent Pride '30	15305	5.3	818
Average 16112 Records	**9401**	**4.9**	**468**
All Records 58046	**10563**	**4.9**	**522**

The above are as they appeared July 1, 1948

(The date after each cow's name denotes the year in which the record became official.)

Cows That Will Be Bred To Pine Manor King's Challenger

Include...

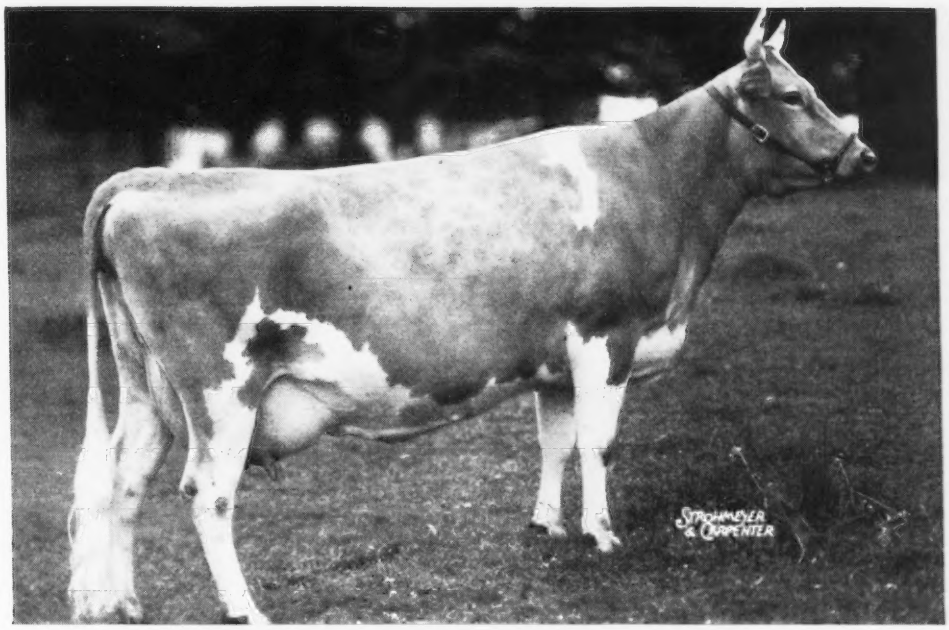

PINE MANOR KING'S SUNRISE
11950—661—Jr2—365C
Sire: CORONATION KING OF PINE MANOR
Dam: ROYAL DORA OF HILL GIRT

RECENT BULL SALES include Douglaston Baron Omega featured in the January 1 issue, sold to Wm. Bubbins of Plattsburg, N. Y., who also purchased a son of Douglaston Baron Clifford, out of Douglaston Baroness Raiensworth.

Correspondence solicited and visitors always welcome.

DOUGLASTON MANOR FARM
TRADE MARK Reg. U.S. Pat. Office
PULASKI, NEW YORK

Yes! Bunny is a daughter of Old Beauty, she was not mentioned in the July 1 issue, with the sons and daughters of *Beauty*

Herself

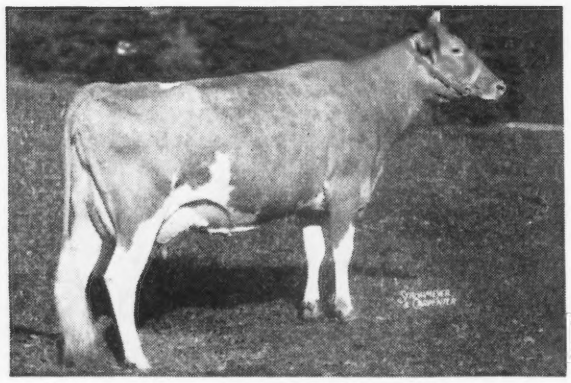

COLDSPRING'S ROMULUS' BUNNY
Excellent
12525—646—GG; 12912—705—Sr4—365C
Sire: LANGWATER ROMULUS

Her Full Sister

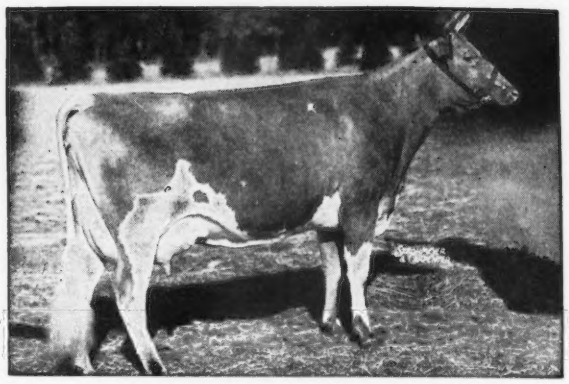

COLDSPRING'S ROMULUS' BEAUTY
Excellent
14374—746—C, sold for $16,500.
Sire: LANGWATER ROMULUS

Her Full Brother

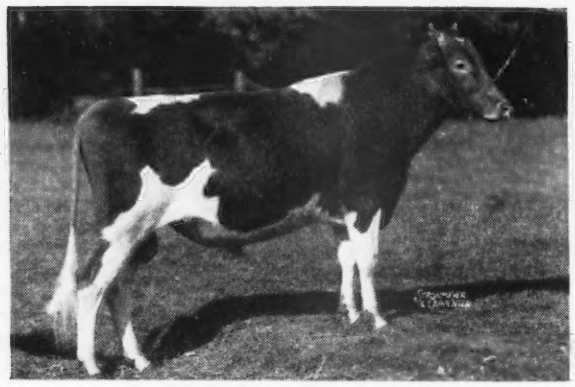

COLDSPRING'S BEAUTY'S ROMULUS
Herd Sire at Coldsprings
Sire: LANGWATER ROMULUS

Her Son

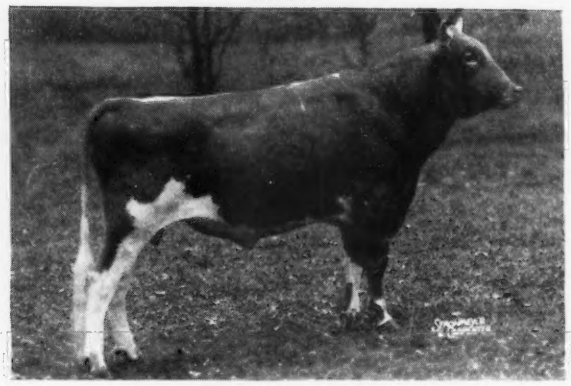

COLDSPRING'S BEAUTY'S COUNT
Herd Sire at Llan Fair Farms, Pine Grove, Pa.
Sire: COLDSPRING'S BEAUTY'S HARDWICK.

Her Son

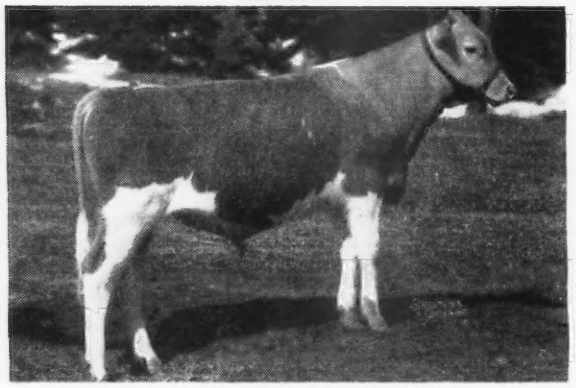

COLDSPRING'S NOBLE'S BRILLIANT
Topped The Guernsey Sale, 1947, $8,500,
purchased by Langwater Farm.
Sire: COLDSPRING'S ROMULUS NOBLE.

Her Son

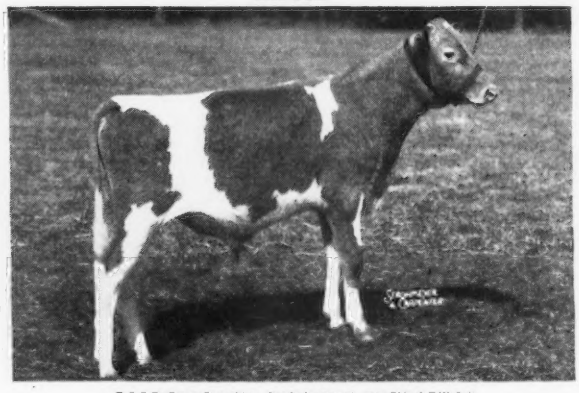

COLDSPRING'S BUNNY'S PREDICTOR
Sold for $5,200 in The Guernsey Sale, 1948, purchased by O. T. Fowler and Zeb V. Gambill, Pfafftown, N. C.
Sire: MCDONALD FARMS PREDICTION JR.

COLDSPRINGS FARM

HAZLETON, PENNSYLVANIA
ST. JOHNS, PENNSYLVANIA

ACCREDITED FOR BANG'S NO. 47 — ACCREDITED FOR T. B.

S. C. PRICE, Owner — J. STRADNICK, Herdsman — GEORGE W. SNYDER, Manager

BOULDER BRIDGE FARM COMPANY

Excelsior, Minnesota

A Combination, we believe, possible only at Boulder Bridge

Two daughters of a National Grand Champion and out of daughters of a National Grand Champion

Boulder Bridge Thorn 924269

Now on A. R. test:

5566—229—Jr2—365—135 days

Sire: ARGILLA BEACON 33835—National Grand Champion, 1947.

Dam: BOULDER BRIDGE REVA 844805
13668—601—G

Sire: VALLEYWOOD VALIANT HERO, 235690 —National Grand Champion, 1940.

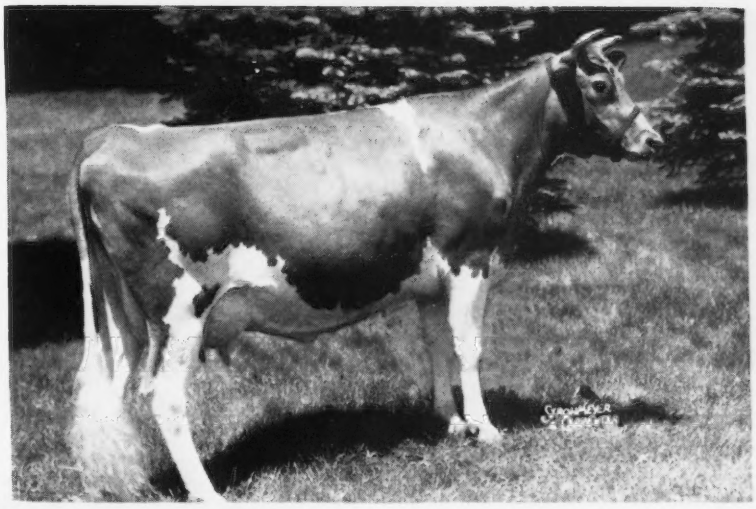

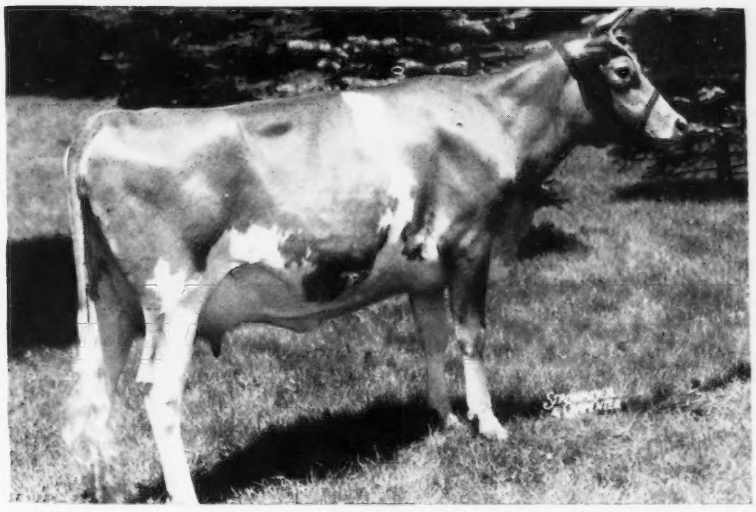

Boulder Bridge Titania 953517

Now on A. R. test:

4382—181—Jr2—365—122 days

Sire: ARGILLA BEACON 338835—National Grand Champion, 1947.

Dam: BOULDER BRIDGE ROSABEL 844806
12158—535—Jr2—365C

Sire: VALLEYWOOD VALIANT HERO 235690 —National Grand Champion, 1940.

"Follow through with Boulder Bridge"

Boulder Bridge Farm Company • Excelsior, Minnesota

G. N. DAYTON, President L. V. WILSON, Superintendent

FIRST VACCINATED HEIFER SALE

DUTCHESS COUNTY FAIR-GROUNDS • RHINEBECK, N. Y.

Monday, August 9 • 1:00 P. M. (E. D. S. T.)

The Beekman Arms Hotel will be Sales Headquarters.

60 VACCINATED HEIFERS • 50 Bred - 10 Open • The First Consignment Sale limited to Vaccinated Animals

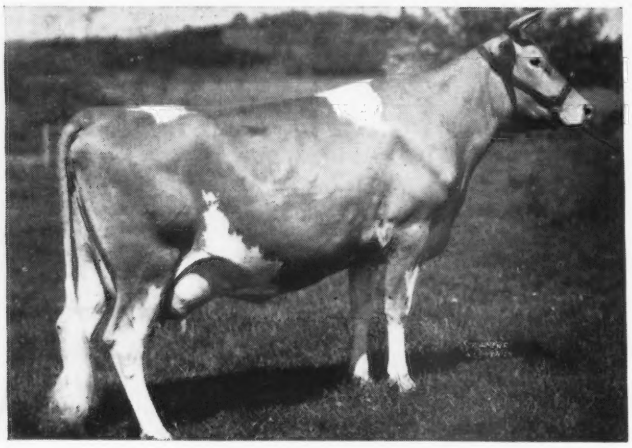

ARGILLA PALOTTERIE
13013—709—G
2nd 2 years, E. S. E., 1936
S: AIYUKPA L. CZAR, A. R.
D: PALOTTERIE OF HIGH ROCK (10 records)
Palotterie is the dam of Argilla Crusader, the sire of Elmstead Crusader's F. Gray, due the 18th of September and Elmstead Crusader's Sara, due the 9th of September, consigned by Lewis E. King, Brookfield, Mass.

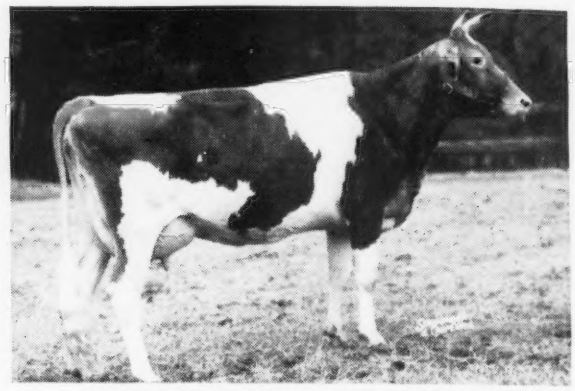

PATRICIAN GIRL OF THE GLEN
15511—748—DD, sold for $5,800
21493—986 7 yrs—365C (pending)
S: LANGWATER PATRICIAN
D: GOLDEN GIRL OF THE GLEN
11748—569—GG
Patrician Girl of The Glen is sister-in-blood to Patrician Playboy of The Glen, sire of 7 heifers in the sale from Damian Farms, Conesus, N. Y. Damian Farms are consigning 15 heifers, many out of A. R. cows.

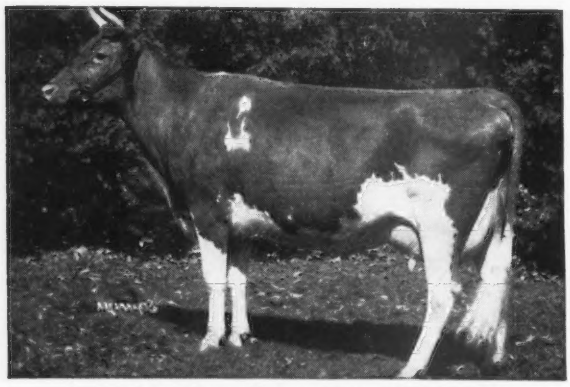

LANGWATER COUNTRY BLOSSOM
11936—607—G, 15080—729—AA
Sold for $4,500
Dam of Foremost Footprint, sire and service sire of several heifers consigned by Foremost Guernsey Association, Inc., Hopewell Junction, N. Y. Other sires represented are Foremost Acme, Foremost Comet and Foremost Royal Valor 4th.

OTHER CONSIGNORS

INDIAN LADDER FARMS, INC., ALTAMONT, N. Y.
MAPLE FARM, LEWBEACH, N. Y.
ELMCREST FARM, COXSACKIE, N. Y.
BEN TULLOCH FARM, MILLBROOK, N. Y.
BROOKDELL FARM, FORT ANN, N. Y.
BASQUAERIE FARM, MILLIS, MASS.
MED-O-DALE FARM, ALTAMONT, N. Y.
CHALUPA FARMS, LYONS, N. Y.
HOWLAND FARM, BRATTLEBORO, VT.
GUNSIGHT FARM, MIDDLEFIELD, CONN.
OLD ACRES, FARMINGTON, CONN.
ELMWOOD HOMESTEAD, FORT PLAIN, N. Y.
LAUXMONT FARM, WRIGHTSVILLE, PA.
JAMES STEIN, WEEDSPORT, N. Y.

OTHER SALE DATES

Aug. 16 (Monday) Louis Merryman's 64th Sale, Timonium, Md. (see page 2530)
Aug. 17 (Tuesday) 2nd Yorkshire Sale, Timonium, Md.
Aug. 19 (Thursday) Sangamo Dispersal, Mahomet, Ill. (see pages 2538, 2539).
Aug. 27 (Friday) Langcroft Sale, Chestertown, Md. (see page 2523).
Sept. 11 (Saturday) Spruce Run Dispersal, Clinton, N. J. (see pages 2543-2545).
Sept. 13 (Monday) Crocker Farms Dispersal, Cortland, N. Y. (see page 2565).
Sept. 17 (Friday) Bournedale Dispersal, Yonkers, N. Y. (see pages 2532, 2533).
Sept. 18 (Saturday) New York State Sale, Rhinebeck, N. Y. (see pages 2514-2516)
Sept. 24 (Friday) An Important Sale, Southboro, Mass.
Sept. 25 (Saturday) Topsfield Sale, Topsfield, Mass. (see page 2514-2516)
Sept. 27 (Monday) Maine-New Hampshire Sale, Rochester, N. H. (see pages 2514-2516).
Oct. 9 (Saturday) 2nd Maryland State Sale, Timonium, Md.
Oct. 12 (Tuesday) Franklin-Burkeville Sale, Burkeville, Va.
Oct. 13 (Wednesday) 16th Virginia State Sale, Richmond, Va.
Oct. 16 (Saturday) Kentucky Guernsey Breeders' Assoc. Sale.
Oct. 18 (Monday) Louis Merryman's 65th Sale, York, Pa.
Oct. 23 (Saturday) Chicona Farm Sale, Chinook, Wash. (see pages 2522, 2547).
Nov. 6 (Saturday) 2nd Curtiss Candy Bull Sale, Cary, Ill. (see page 2526).
Nov. 8 (Monday) Riegeldale Sale, Trion, Ga.
Nov. 10 (Wednesday) Tri-State Sale, Starkville, Miss.
Dec. 6 (Monday) Louis Merryman's 66th Sale, Timonium, Md.
May 9, 1949 (Monday) Quail Roost Sale, Rougemont, N. C.
May 14, 1949 (Saturday) The 24th Guernsey Sale, Trenton, N. J.
May 16, 1949 (Monday) Antietam Farm Sale, Waynesboro, Pa.
May 18 (Wednesday) A Sale

For Catalogs Write . . . **LOUIS McL. MERRYMAN & SONS, SPARKS, MARYLAND**